...the News All the Time
CIRCULATION
MADISON 2345
The Times Telephone Number
Connecting All Departments

EQUAL RIGHTS

Los Angeles Times

LIBERTY UNDER THE LAW — TRUE INDUSTRIAL FREEDOM

In Two Parts — 36 Pages
PART I—TELEGRAPH SHEET—18 PAGES.
MADISON 2345
The Times Telephone Number
Connecting All Departments

VOL. XLIX. FRIDAY MORNING, JUNE 20, 1930. C DAILY, FIVE CENTS

...OLE HEROES BACK HOME

...rd Lionized by New York

...Greeting Accorded to Antarctic Explorer and His Party

...and Land Parades and Round of Receptions Fill Happy Day

...ome pages of pictures of Rear Admiral Byrd's arrival will be found on Page 1 of this issue.

...W YORK, June 19. (Exclusive)—Rear Admiral Richard E. Byrd's ...ntarctic isolation has ended. ...an who has flown over the ...ps of the top and the bot... of the world gave himself to ...ork here today and wher... went his eighty bronzed ...men continued to follow ...der. There were sea and ...ers, receptions, luncheons ...d dinner that lasted well into ...

...s a tumultuous, tiring day; ...st of a day New York loves ...r heroes. There were tons ...f tape and torn paper show... on the men home from twen... months in the Antarctic. ...ere presentations of medals, ...ty and official greetings that ...e adventurers separated ...heir eager families most of ...them. It was a greeting ...at this city has given to none ...before.

...THEIR WELCOME

...After the last gesture of wel... was made more than half a ...n New Yorkers had waved ...ir hats to the conqueror of ...th and fourth poles. It was ...a kind welcome home, the ...ame on his arrival from his ...to the North Pole and the sec... on his return from the trans... flight to France.

...Byrd's explorer, in an inter... while sitting up the harbor, ...id that he returned only to ...ake new worlds to conquer. ...In a few months he will be ...ady on another expedi... the goal of which he prefers ...not to tell "we are through ...with the South Pole trip."

...Most important result of the ...ay, in the leader's opinion, ...will be a complete pictorial record ...ery part of the country cov... Byrd said an area ...of 150,000 square miles may ...be added to the map as known ...Explorations indicate, ...he said, that Antarctica was once ...a part of a continental country, ...some of the land discov... are mountains of enormously ...high domes.

...HAWKS DIP SALUTE

...Two hundreds of official wel... went down the bay to greet ...the South Pole crew. On ...the hilarious return up the ...harbor, thirty-eight ships joined in ...the pageant. A score of air... circled overhead and the navy ...

...ued on Page 2, Column 3)

...ZLD ...AIN ...RACES ...YEAR

...a row—the 500-mile ...100-mile Championship ...The 200-mile Flag Day

...1st; "Shorty" Cantlon, ...th; Bill Cummings, 5th. ...s—the 8th annual Rich... Classic!

...ner with Russell Snow... ...Richfield Gasoline was,

...eacon Litz, 2nd; Frank ...time—in 3 major races ...car!

..., fame and fortune at ...know from experience ...er the extra power and ...ill do its part to carry

...you added power and ...mileage. Why not take ...ichfield! You can get it ...and gold shield.

...OIL, too, played an im... ...se great racing events— ...3rd places at Indiana, ...d 2nd places at Altoona.

...ZLD ...POWER

...sponsors including many prominent ...ousiness and professional men and ...women of Los Angeles county was announced by his campaign man... ...ager, Edward S. Molin.

LIGHTING ORDERED

The City Council yesterday gave the necessary instructions for the installation of ornamental lighting systems in Verdugo Road from Ten... Boulevard to the city limits of Glen... dale, and in Alvarado street from ...Glendale Boulevard to Glenoaks ...

REED REPLIES VIGOROUSLY TO JOHNSON ON TREATY

London Naval Pact Defended by Senator as Important Step Toward World Peace

By a "Times" Staff Correspondent

WASHINGTON, June 19. (Exclusive)—Security against attack, economy in naval construction and fairly balanced fleets adequate for the national defense were held out by United States Senator Reed tonight as the chief virtues of the London naval treaty now before the Senate for ratification.

Senator Reed spoke over the National Broadcasting Company network. In a vigorous reply to Senator Hiram Johnson of California, who is leading the fight against ratification and who spoke in opposition to the treaty last night over another broadcasting chain, Senator Reed declared the Californian denounced, but did not describe, the treaty.

Ridiculing Senator Johnson's contention that the document is "unqualifiedly bad," Senator Reed pictured the treaty as conferring substantial benefits on the United States and as an important contribution to international friendship.

COMPETITION ENDED

Criticism of the treaty, he asserted, comes principally from the big navy groups of the United States, Great Britain and Japan. He reminded his radio audience that while Senator Johnson and other critics are denouncing the treaty in this country as a surrender on the part of American delegates, the same things are being said in London by Admiral Jellicoe, Lord Bridgeman and Winston Churchill, and in Tokio by Admiral Kato and his colleagues, in an effort to convince the people of England and Japan that their representatives surrendered to the United States.

Competition among the three leading naval powers of the world in every category of ship is ended by the treaty, Senator Reed declared.

"It gives all three countries a holiday from battleship building during the next seven years and saves the taxpayers of the United States an outlay of $400,000,000 on replacement of battleships alone," he said. "It allows the people of these three great nations to rest secured in the knowledge that no one of the three can be attacked in its home waters by any navy on earth. It makes it plain to all the world that none of the three countries is designing a war upon either of the others. It promotes to an important degree the international friendship that we all desire."

TREATY ANALYZED

Senator Reed devoted much of his speech to an analysis of the treaty dealing both with elimination issue and the current controversy over the size and armament of cruisers. He defended the distribution of cruisers as between 8-inch and 6-inch gun types, and argued that under most battle condition the latter would possess distinctive advantages over the 8-inch gun cruisers for which the big navy group has contended.

"After listening for weeks in this country to naval experts on both sides of the controversy, and after continued hearings in London with the advisers that accompanied us there," he said, "the delegation came unanimously to the conclusion that the provisions of the treaty

(Continued on Page 7, Column 2)

...E DAY'S NEWS SUMMED UP

...RES. Radio, Page 7, Part ...n's Pages, Clubs and So... Page 3 and 4, Part II; Mar... Financial, Pages 13 to 17, ...ld News, Page 17, Part I; ...Page 18, Part I; Comics, ...Part I.

...IN SPANISH. Page 12, ...

...NEWS. Page 9, ...

...OF SOUTHERN COUN... ...treasurer of Im... charged with fraud in ...journalist tells Knights ...Round Table that birds are ...Building at ...Park for showing ...family's industries. Coun... ...ion of economy at Mon... ...pledge to fight to retain ...municipal city. Salvation ...Army fresh-air camp for ...Redondo Beach. Page 5, ...

...Bobby Jones has one... ...to British golf. Page 11, ...

...Red Sox; Stars lose to ...Page 11, Part II. ...Jimmy Carter in Califor... ...Page 11, Part II. ...

...FIRE. Fleet will steam into ...port from long voyage. Page ...

...Boy wins Intercollegiate ...golf contest. Page 1, Part II. ...Team ordered back to job by ...Board. Page 1, Part II. ...Mexico and Pana... ...agreement ordered out of ...force. Page 1, Part II. ...

...Results of bar examinations ...announced. Page 1, Part II. ...

...Senate Finance Commit... ...begins inquiry. Page 1, ...

...Treasury's gross revenues for ...month of rules hearing. ...

...Changes in Sankuhler ...testimony of Fitts to... ...Page 1, Part II. ...

...Mexican plane flies from freak ...storm, others hurt in traf... ...Page 1, Part II.

...THE WEST. Weather observations made from plane yield accurate forecasts. Page 1, Part I.

National electric-light men hear speaker praise State's laws. Page 11, Part I.

GENERAL EASTERN. Escaped maniac hunted in New York murder mysteries. Page 1, Part I.

Rear-Admiral Byrd and Antarctic party wildly welcomed home by New York. Page 1, Part I.

Ford company to spend $30,000,000 during coming year. Page 3, Part I.

Rule of racketeers in Chicago makes crime occupation for experts. Page 3, Part I.

Brock and Schlee plan another West-to-East speed flight. Page 5, Part I.

Kidnaper accuses high police official and prominent attorney in Detroit plots. Page 5, Part I.

WASHINGTON. Senator Reed makes vigorous reply to Johnson attack on London naval treaty Page 1, Part I.

Senate closes Bishop Cannon dispute. Page 2, Part I.

Senate inquiry told of Reds training children for American revolution. Page 4, Part I.

Rags and coal cause tariff worries for committee. Page 4, Part I.

Veterans' bill snag looms and adjournment plans upset by Reed action. Page 5, Part I.

FOREIGN. Ellsworth to collaborate with Wilkins in North Pole submarine venture. Page 2, Part I.

Power industry replies to Ambassador's "fifteen to one" speech. Page 11, Part I.

Suicide Blames Fortune Teller

SAN FRANCISCO, June 19. (AP)—Beside the body of William Foley, 40 years of age, a suicide, police today found a farewell note which explains his act and accuses Mrs. Mary McGraw, fortune teller, of robbing and jilting him.

By coincidence, Foley had taken poison in his Seventh-street hotel room a few hours before Mrs. McGraw's arrest on a charge of swindling Mrs. Ottilie Kerhule, recently from Germany, of more than $2400 in stocks and bonds under the guise of clairvoyance.

RIVER FIGHT INCREASES

Administration Stands Firm

Appropriations Chairman, Appeals to House to Vote $10,660,000 Fund

Arizona Again Launches Attack Against Contract With Los Angeles

BY LAWRENCE M. BENEDICT
"Times" Staff Correspondent

WASHINGTON, June 19. (Exclusive)—Representative Wood of Indiana, veteran chairman of appropriations, appealed to the House today to adopt the $10,660,000 initial outlay for Boulder Dam when it comes to a vote tomorrow or next day and allow the project to get under way without further obstruction in Congress.

His speech threw administration support fully behind the appropriation and is believed to have removed the last doubt about its approval as a part of the second deficiency bill.

Directing his remarks to enemies of the Colorado River development, Wood said:

"This matter was fought out here for months and the friends of the project finally won. I think it is time obstruction ceased and we permitted this great enterprise to go ahead. Congress has passed on the merits of the project; now let's provide the funds to get it started."

DOUGLAS MAKES ATTACK

Immediately following the chairman's talk, however, the youthful and effective Representative Douglas of Arizona launched into his attack on the Boulder Dam appropriations and developed, partially, his argument that the contracts entered into with the city of Los Angeles and the Metropolitan Water District are without binding effect and fail to protect the government.

Douglas will resume his fight tomorrow when, it was learned, he will present a point of order which has Republican leaders stumped. Representative Chingblom of Illinois, expert parliamentarian, who will be presiding when the matter comes to a head, has been working for a week on a decision and had not reached one tonight.

The point is highly technical and complicated, but in effect it holds that Secretary Wilbur had no authority to contract with the Los Angeles Water and Power Department and the Metropolitan Water District and ask for funds based on these contracts, until the people of the city and district have by two-thirds vote approved bond issues guaranteeing beyond doubt return of the government's investment.

PECULIAR MIX-UP

Douglas conceded that the contract with the Edison company is binding and that the government in this instance could sue and collect for nonperformance. But he believes the water department and district could "walk out" of the project and leave the government holding the bag.

Parliamentarians have not been able to find any direct precedent to guide them in the peculiar mix-up involved, but there is little likelihood they will be at a loss tomorrow for a way of overcoming a move which would make one man, sitting in the Speaker's chair, pass in one swoop on all the work done by the Interior Department, the Department of Justice and the House Appropriations Committee, in whipping the contract into acceptable shape.

If Douglas is ruled out on the point of order he will offer an amendment delaying the appropriation until bonds have been voted and in this he has a better chance—possibly a good chance—of succeeding. It will depend largely on the impression he is able to make in the forty minutes that will be allotted him to speak. Although only a two-termer, he is known already as one of the strongest men in debate in the House and he has every bit of information from the Arizona standpoint at the tip of his tongue. He is the only one in Congress who stands out as a really serious threat against the Boulder Dam appropriation.

CALIFORNIANS IN FRAY

Chairman Wood explained to the House how the contracts had been negotiated and how they satisfied Secretary Wilbur, the Department of Justice and the Appropriations Committee. Representatives Crail of Los Angeles, Evans of Glendale and Swing of El Centro outlined in

(Continued on Page 2, Column 2)

FARM LABOR SURVEY BILL SMOTHERED

Restrictionists Sit On it for Fear it Will Hold Up Immigration Measures

By a "Times" Staff Correspondent

WASHINGTON, June 19. (Exclusive)—The McNary resolution for a nationality survey of the farm labor problem with especial reference to Mexican labor in California and the Southwest was pigeonholed for this session of Congress today when House leaders referred it to the Immigration Committee where Chairman Albert Johnson and other advocates of Mexican exclusion promptly sat down on it.

The measure passed the Senate and until the surprising action today members of the Federal Farm Board and others interested in its enactment were confident it would also be approved by the House.

Proponents of pending Mexican restriction bills fought the resolution strenuously, seeing in it a reason for Congress to delay action on immigration legislation. Chairman Johnson and other restrictionists on the House Immigration Committee have now gotten together with Assistant Secretary of Labor Husband on a new proposal which would sharply curtail all immigration. The proposed bill would reduce European entries from 150,000 to 15,000 per year and establish a general quota of 10,000 a year on the countries of the Western Hemisphere. Mexico would come out on the short end with an allowance of perhaps 1000 a year.

Shell Company to Build Large Nitrogen Plant

SAN FRANCISCO, June 19. (AP)—The Shell Chemical Company, recently organized by the Shell Oil Company interests, today announced the purchase of 600 acres in Contra Costa county on which will be constructed a nitrogen fixation plant to cost approximately $5,000,000. Construction, the announcement said, will start at once.

Nitrogen, obtained from the atmosphere, will be combined with hydrogen under pressure in the presence of a catalyst to form ammonia. The hydrogen will be obtained from natural gas. Ammonia and its oxidation product, nitric acid, will be combined with other materials to form fertilizer bases to supply California agriculture as well as export demand.

Hecke Plans for Test Work on Fruit-Fly Curb

SACRAMENTO, June 19. (AP)—Experimental treatment of California deciduous and citrus fruits as a precaution against the Mediterranean fruit fly will be conducted this season, G. H. Hecke, director of agriculture, announced today on his return from Washington.

Methods will be those used in Florida last year, Hecke said, consisting of subjecting fruit to a temperature of 110 deg. for a given period, or to a temperature of 28 deg. for a stipulated time. Because of their more perishable nature, new means of rendering deciduous fruits safe for shipment will be devised, he said.

WEATHER READ BY PLANE

Observations in Air Yield Accurate Forecasts Over Restricted Area, Meteorologists Told

EUGENE (Or.) June 19. (AP)—Exact forecasting of weather conditions over a restricted area through observations taken from airplanes was described to the American Meteorological Society here today by Lieut. V. O. Clapp of the United States Navy, Seattle, at the annual meeting of the society.

From observations of flights made almost daily since January 23, Lieut. Clapp said, his data showed that subsequent conditions for twelve or twenty-four hours in advance have verified the indications. On three occasions results were contrary to those expected within twelve hours. The flights were made in the Seattle area.

AIR STRATIFIED

Charting of information gathered in the observation flights indicates, Lieut. Clapp said, that the vertical section of the air above any point shows a horizontally stratified atmosphere with various layers of different properties. These different air layers, unless conforming to a certain temperature gradient, tend to adjust themselves by displacing each other. In doing so, ascending and descending air currents are formed, with a consequent heating and cooling and perhaps a condensation of the existing water vapor on dygroscopic particles present in

(Continued on Page 2, Column 3)

You Can Write Your Own Caption!

GLENDALE TOURISTS FACE DEATH

W. H. Albee and Bride in Canadian Wilds Given Slight Hope of Rescue

VANDERHOOF (B. C.) June 19. (AP)—Death in the wilds of the northern frontier only a few miles from the Arctic Divide was feared today by Royal Northwest Canadian Police for William H. Albee, 23 years of age, Glendale, Cal., and his bride, who ventured into the wilderness several days ago toward Dawson against the protests of frontiersmen and trappers.

With only a small rifle and a pack sack of provisions the young adventurers, both of slight physique and unaccustomed to the perils of the North, disregarded the advice and warning of Sergt. W. J. Service, in charge of Fort George provincial police, and refused to follow the telegraph trail. Provincial police patrol that trail.

Only unusual good luck will prevent the couple from perishing, W. F. Manson of the Department of Indian Affairs, said. Their main hope of rescue, Manson explained, is through a perilous airplane expedition.

German Kills Polish Guard

LYCK (East Prussia) June 19. (AP) Another clash between German and Polish frontier guards was reported tonight from the frontier station of Prostken. A German customs officer shot dead a Polish customs man.

The German asserted he acted in self-defense, but other details were lacking. East Prussian authorities have gone to investigate.

Several weeks ago a Polish officer died from wounds inflicted in collision with German frontier guards and other Poles were wounded.

Three Killed When Bridge in East Collapses

FREDERICK (Md.) June 19. (AP) Three or more men were killed and six injured this afternoon as half of a steel highway bridge over the Monocacy River on the Washington highway, three miles west of here, fell twenty feet into the swollen waters.

The men were repairing flooring when the collapse took place as a heavy truck drove over.

The victims were James Gue and Edgar Lyon and D. C. Dortner.

Marie Williams Reweds Singer

LONDON, June 19. (AP)—Miss Marie Williams, blond Scottish-born opera singer, today married her American husband for the second time.

She was wed to Serge I. Radamsky, a Russian-born naturalized American singer, in Russia six months ago. The couple since learned their soviet marriage was not recognized by the United States and it would be necessary to have another ceremony performed in London.

Hitchcock Will Contest Norris For Senate Seat

OMAHA, June 19. (AP)—Former United States Senator Hitchcock, chairman of the Foreign Relations Committee in the Wilson administration during the World War, today announced his candidacy for the Nebraska Senate seat held by Senator Norris.

Hitchcock is a Democrat.

Price of Food Still Falling

WASHINGTON, June 19. (AP)—Retail food prices still are falling although the increase on May 15 as compared to the month ending April 15 was slightly less than three-fourths of 1 per cent.

Figures made public today by the Bureau of Labor Statistics showed decreases in twenty-two articles, including a precipitate decline in cabbage of 26 per cent. Such staples as pork chops, eggs and flour fell slightly. Oranges, onions and potatoes increased.

Detroit Seeks Mayor's Recall

DETROIT, June 19. (AP)—Petitions bearing 111,270 names asking the recall of Mayor Charles Bowles were filed with the City Clerk today.

Only 90,000 names are required to assure the recall election.

The city clerk is required to call the election after verifying the signatures.

The recall movement started a month ago following the latest shake-up of the police department.

FRENCH ENVOY RECALLED

OTTAWA, June 19. (AP)—Georges Jean Knight, French Minister to Canada since 1928, has been recalled to Paris to take over the post of Chief of Press Services in the Foreign Affairs Ministry.

Will Rogers Remarks:

NEW YORK, June 19.—[To the Editor of The Times:] Just had breakfast this morning with the Morrows and the Lindberghs. They are all feeling mighty fine over that election. He made a pretty fair race without using Lindbergh at all. If he had used him those other poor fellows would not have even carried their own wives vote. He is anxious to get to Mexico now and is leaving in a few days. If I was his opponent in November I would get a one-way ticket to Siberia.

See where the Senate voted to investigate the rates in the tariff; that's holding an autopsy on the body.

Yours,
WILL ROGERS.

HAYS HEARS TALKIES COO LIKE DOVES

Greatest Medium for World Peace, Film Czar Tells Paris Gathering

PARIS, June 19. (AP) — The subcommittees of the international conference of film magnates and producers made such rapid progress this afternoon that another session of the joint committee will meet tomorrow morning under the presidency of Will Hays, American motion-picture industry supervisor.

Hays, elected chairman today, in his opening speech from the chair declared he thinks the "talkies" will be a superlative instrument to promote world peace.

"I personally think audible motion pictures are destined to be the greatest instrument ever placed in the hands of man to promote world peace," he said.

After citing the interdependence of organizations in world commerce, he added: "Speaking for the American group, I assure you of their determination to proceed in every possible way to bring these negotiations to a successful and entirely mutually satisfactory conclusion."

Actress Bride of New Yorker

NEW YORK, June 19. (AP)—The marriage of Miss Mary Blair, actress, and Compton M. Eaken, an executive of the Frigidaire Corporation, became known on Broadway today. The ceremony was performed last Sunday at Eaken's country home at Redding, Ct.

Miss Blair received a final decree of divorce three weeks ago from Edmund Wilson, literary critic for the New Republic. She has appeared in the leading roles in many of Eugene O'Neill's plays.

GUNMAN ON RAMPAGE

Brooklyn Man Wounded

Assailant Believed to be Murderer of Two in Queens

Escaped Maniac Hunted as Suspect in Slaying Epidemic

NEW YORK, June 19. (AP)—A man said to answer the description of the Queens slayer tonight shot and critically wounded Morris Horwitz, 50-year-old insurance broker, near his home in Brooklyn.

Horwitz said the gunman stepped into his automobile as he started the motor. Ordering him to drive rapidly the intruder sat down beside Horwitz, who believed the order was a joke. He started at a moderate speed and laughed when the man ordered him to go faster.

Suddenly the intruder struck him with the butt of his pistol, and as Horwitz stopped the car he was shot in the chest. The gunman leaped from the machine and fled on foot.

MANIC HUNTED TO SOLVE MURDER MYSTERIES

NEW YORK, June 19. (AP)—Hoping to solve the maniacal killing of two men in Queens within a week, the forces of the law tonight were organized in a hunt for a murderously insane man who escaped a month ago from the King Park Asylum, at East Islip, L. I. He is Joseph Ustica, slayer of William Gilbride, Brooklyn contractor, in Freeport, L. I., in 1928.

Hope of an early capture of the slayer was raised by the story of Edward Miller, 15 years of age, that he probably had seen the man after the murder of Noel Bowley, whose body was found in his automobile in a lonely road near Creedmore Monday night.

The boy said a man left the bushes as he rode his bicycle close by the scene of the murder, and told him that if he looked sharp as he went along he would see an automobile parked on the side of the road.

This man, mentioned first as only a casual dandelion picker, may be the killer, police believe.

The man who slew Bowley also is believed to be responsible for the killing of Joseph Mosynski of College Point, Queens, a week ago yesterday.

Ustica suffered delusions that his mission was to recover certain mysterious documents and to protect women. Letters to newspapers purporting to come from the slayer of Bowley and Mosynski have referred vaguely to missing papers of great value, and after each murder the killer escorted to the nearest transportation line the young woman found in the parked car with his victim.

Police today scoured bypaths along the Boston road in the Bronx after a letter to a newspaper had said the body of a third victim would be found there.

Capone's Case Against Miami Official Fails

MIAMI (Fla.) June 19. (AP)—Charges of false arrest lodged against Director of Public Safety McCreary of Miami by "Scarface" Al Capone were dismissed in Justice Court today after Capone testified some of his earlier testimony had been "incorrect."

Capone said his previous testimony that McCreary had refused to allow him to telephone his attorneys or friends had been incorrect.

This testimony was the basis for one of four perjury warrants sworn out against Capone Saturday.

BAY STATE HAS 4,364,972

Massachusetts Reports Gain of 13.3 Per Cent in Population Since 1920

BOSTON, June 19. (AP)—The population of Massachusetts is 4,364,972, a gain of 512,616 or 13.3 per cent since 1920, compilation of partly revised figures from the sixteen census districts in the State today disclosed.

Every district in the commonwealth showed an increase during the ten-year period. Totals for the individual cities and towns showed a decided movement of growth to the suburban residential communities. This was especially true in the greater Boston area where one large town doubled its population and several others nearly did likewise.

With the exception of several of the larger textile and shoe manufacturing centers, gains were recorded in all the cities of the State. The recent depression in the shoe and textile industries was credited with responsibility for the losses.

Boston, the State capital, is the largest city with a population of 783,451, which was a gain of 35,391 over 1920.

DENVER, June 19. (AP)—Colorado's 1930 population, based on reports of district census supervisors, is 1,033,156. The State's population in 1920 was 939,629. The increase was 23,427, or 10 per cent.

Denver's population, exclusive of the suburban area, is 287,726, a gain of 31,237, or 12.2 per cent.

CENSUS RETURNS

Denver, Colo., 287,726, increase, 31,237, or 12 per cent.

Xenia, O., 10,498, increase 1398, or 15.2 per cent.

Webster Grove, Mo., (St. Louis suburb,) 16,462, increase 6868, or 73.8 per cent.

Superior, Wis., 36,091, decrease 9 per cent, or 3332.

Danvers, Mass., (revised,) 13,952, increase 1944, or 16.6 per cent.

Richmond, Va., (revised,) 182,832, increase 11,215, or 6.5 per cent.

Youngstown, O., (revised,) 170,004, increase 37,646, or 28.4 per cent.

Tacoma, Wash., (revised,) 106,837, increase 9772, or 10.2 per cent.

YOUNG FILES FOR CANDIDACY

OAKLAND, June 19. (AP)—Gov. Young today filed with George Gross, County Clerk of Alameda county, his papers for the Republican nomination to succeed himself as Governor.

SENATE CLOSES CANNON DISPUTE

Caraway Defends Conduct of Lobby Committee

Curtis Will Not Cite Bishop on Contempt Charge

Chairman Denies Immunity Accorded Churchman

WASHINGTON, June 19. (AP)—The Senate wrote finis today to the controversy between its lobby committee and Bishop Cannon after a bristling last paragraph had been added by Senator Caraway of Arkansas.

The Democratic chairman of the committee defended its action in not forcing the Southern Methodist churchman to answer questions relating to the disposition of $65,300 contributed to him for the 1928 anti-Smith campaign by E. C. Jameson, a New York capitalist. But he added:

"As to the $65,300, he stands in an unenviable position and he can answer for himself. I will not."

MONEY DISCUSSED

Going into the source of the money, Caraway said he does not believe it belonged to Jameson.

"I think he was passing out the money to the Republican National Committee in order to fight Al Smith on religious and other grounds, and did not want to be connected with it. I may be mistaken about that."

"Bishop Cannon was brought to Jameson by Bascom Slemp (Republican National Committeeman for Virginia,) who was very interested, of course, in Republican success."

Chairman Caraway presented, as a report from the committee, a transcript of thousands of words of testimony given by Cannon. He informed his colleagues the committee had agreed it had no right to ask the questions the bishop declined to answer. Then Vice-President Curtis announced he will not cite the bishop to the District Attorney for possible contempt proceedings.

Action by the Vice-President was the final straw to which opponents of the bishop clung in their hope something would be done about his defiance.

BLAINE FAVORS ACTION

Senator Blaine, Republican, Wisconsin, had contended the law required Curtis to report the bishop to the District Attorney. The Vice-President took the position there was nothing before him to act upon.

He explained the lobby committee itself had ruled four to one it had no right to investigate Cannon's political activities. In addition, he said he could act only upon a report from a full committee. The lobby investigators compose a subcommittee of the Judiciary Committee.

Caraway said any statement the bishop was given "immunity" by the committee is an "unqualified and deliberate falsehood."

"Certain people want to charge that Bishop Cannon was given immunity. That statement is an unqualified and deliberate falsehood, and whoever utters it does so with the knowledge that he is a common liar. I claim no immunity for that declaration here or anywhere else."

CARAWAY EXPLAINS STAND

Referring again to criticism of the committee for not compelling Cannon to answer the questions, Caraway asserted:

"There have been more statements made that arose from utter ignorance of what did occur or were prompted by malicious lying than about any other incident I know of. While it may not be parliamentary, I want to say that if any one asserts that there was a different rule applied in this case than that which had been invoked in several other instances or at least that the chairman had changed his position in this matter, he either does not know what he is talking about or he is uttering a willful and malicious lie. And that stands in the Senate and outside of it."

Caraway said the committee has never inquired into purely political activities.

DISPLAY OPENS HERE TODAY

Byrd Exhibit to Occupy Bullock Windows on Seventh Street

The Byrd exhibit of maps, models and other items pertinent to Rear-Admiral Byrd's epochal trip to the South Pole, as originated in New York by the New York Times, and supplemented by the Los Angeles Times with data on Rear-Admiral Byrd's departure from Los Angeles Harbor, will be placed on public display in Los Angeles this afternoon.

It is to be seen in the Seventh-street windows of Bullock's, Seventh street and Broadway, where it will remain for several days.

WOOD SUPPORTS BOULDER FUNDS

(Continued from First Page)

detail the reasons why, in the opinion of all the agencies that have passed on the contracts they are legally effective and adequate from the viewpoint of the government.

Evans made an extended argument saying that while the taxpayers of Los Angeles will gladly vote the bonds it is impossible under the California law for them to do so and there will be only delay and extra cost without better protecting the government. However, he contended the city is bound firmly by the contract entered into by its water and power department which has freer sway in such matters and which, he declared, has ample revenues to meet the Boulder Dam payments.

The department, he said, has annual net income of more than $3,600,000 at the present time and this will increase while the yearly payments called for on Boulder Dam amount only to $2,427,000. "There is no reason why the city should be required to vote bonds even if it had the legal capacity to do so," Evans said.

SWING SHOWS CHARTS

Representative Crail emphasized the importance to Southern California of putting the project speedily under way.

Representative Swing had charts showing that the water and power department now has surplus funds of more than $10,000,000 to devote to the project and this total will increase to more than $30,000,000 in the next ten years as it is paying out on the Colorado River.

Douglas contended the department in twelve years of its existence has built up liquid assets of only $1,996,000 and that this is all the government could bank on as against more than $31,000,000 the district would be obligated to pay. He pointed out that Atty.-Gen. Mitchell held the department is legally bound only within the limits of its own assets as distinct from those of the city.

Only a handful of members were on the floor today but there probably will be a large attendance tomorrow when the real blows are exchanged on the Boulder Dam item. The deficiency bill is expected to pass tomorrow and Senate leaders plan to hold off an adjournment resolution until it is safely through their branch.

CUTLER HEADS CHAMBER

SAN FRANCISCO, June 19. (AP)—Leland W. Cutler, vice-president and Pacific Coast manager of the Fidelity and Deposit Company of Maryland, today was elected president of the San Francisco Chamber of Commerce by the newly elected directors.

BYRD AND PARTY RULE NEW YORK

Medals, Degrees and Warm Greetings Presented

Noted Explorer Seeks New Worlds to Conquer

Admiral Praises Men for Heroic Qualities

(Continued from First Page)

dirigible Los Angeles and two blimps floated along at a lower altitude.

The members of the Byrd expedition were transferred from their ships to the city boat Macom. They piled eagerly over the side when the Macom was made fast to the City of New York and a few moments later the old reconditioned merchantman stood almost deserted, its blackened sails tightly furled, ropes piled high on debris-strewn decks and its above-the-water-line seams gaping from Antarctic ice and tropical suns.

On the welcoming boat Riverside the rails were lined with disappointed wives and relatives of the Byrd crew. They had expected to ride up the bay with their long-absent men folks, but a last-minute decision to keep the expedition together upset their plans.

WIFE GREETS HIM

Aboard the Macom with her explorer-husband was Mrs. Byrd, who was unsuccessful in boarding the City of New York at sea last night because of high waves. Richard, Jr., Eleanor and Katherine Byrd awaited their father at City Hall.

Virginia, home State of the admiral, was represented by Gov. Pollard and a host of dignitaries from the Old Dominion. There was gold lace and brass buttons in every corner of the Macom and through and around it all strode Grover A. Whalen, chairman of the Mayor's receiving committee, back on his old job of welcoming returning heroes.

At the City Hall, where Mayor Walker awaited Byrd and his men, 30,000 persons were seated in the specially constructed grand stands or standing in the park. The Mayor in welcoming Byrd complimented him for having led his men to the South Pole and back without the loss of a member of his crew. The Mayor found wise cracks better than laudations on such a hot, humid day, and soon broke away from his set speech.

MEN PRAISED

Admiral Byrd spoke briefly, mostly in praise of his men. "Down there at the bottom of the world," he said, "every man had to stand on his own feet. Social position, wealth, fame, past efficiency; none of those things counted one bit. What counted was a man's own manhood. And so some of the lowliest jobs produced some of the best results for the success of the expedition."

Later in the afternoon at a second interview Admiral Byrd explained that he has made claims for the United States of the 125,000 square miles he flew over. It lies eastward of the 150th meridian, beyond the claims of the British.

Along with the important scientific discoveries, he said, was the finding of carboniferous materials, indicating enormous coal deposits. He realized that this coal can not be mined profitably at present, but visualized the possibility of it having commercial value in the future.

"The Antarctic now," he said, is going through an ice age, but we found evidence that at some time in the past it enjoyed a tropical or semitropical temperature."

Rear-Admiral Byrd will visit Washington tomorrow, where another rousing welcome to the explorer is being planned.

TOTAL COST OF BYRD EXPEDITION $800,000

NEW YORK, June 19. (AP)—The entire cost of the Byrd Antarctic expedition was not more than $800,000, Capt. H. H. Railey, the rear-admiral's personal representative, estimated today.

He said this figure compares favorably with the cost of similar expeditions in the past. The Scott south-pole expedition cost about $800,000, he said.

Approximately $100,000 remains to be paid. However, no further public subscription will be asked. It is expected that all money needed to square the debts of the expedition will be supplied privately by friends of the explorers.

WEATHER READ FROM PLANE

(Continued from First Page)

the atmosphere, to form clouds and even produce rain, snow or hail.

These charts show whether the air is stable or unstable, and whether or not such readjustment will cause clouds or rain. If the amount of water in the atmosphere is high, he said, the chances for rain or snow are good, depending upon temperature; if it is low, perhaps there will be only clouds for the next twelve or twenty-four hours.

The fruit grower, who, in combating frost is obliged to "smudge" his orchard, must for some time to come continue "to warm up all out of doors," in the opinion of Prof. Floyd D. Young of the United States Weather Bureau, Pomona, Cal.

After describing the many schemes for frost protection that have been suggested and discarded, Young declared nothing has been found to take the place of the common orchard heater now in wide use, admitting its inefficiency. Such heaters are generally used in Southern California, he said, and are equipped with drafts and pipes to eliminate the smoke nuisance. Oil is in favor as fuel.

Orchard heating, he said, or the actual heating of the air through lighting a large number of small fires throughout the frost area, dates back to 1897, when the use of coal baskets was begun in the orange groves of Southern California.

CREDIT MEN PICK CHIEF

TORONTO, June 19. (AP)—A. D. McMullen, Oklahoma City, was elected president of the National Retail Credit Association here today. Frank Batty of San Francisco was named first vice-president.

FITTS CHIEFTAIN NAMED

MARTINEZ, June 19. (Exclusive) Dr. John Beard of this city was named today as chairman of the Contra Costa county Buron Fitts-for-Governor Club.

When Metropolis Roared "Welcome"

[P. & A. telephoto]

Rear-Admiral Byrd Aboard Tug Macom

OIL LANDS ACQUISITION APPROVED

House Group Agrees on Bill for Conservation in Elk Hills Area

WASHINGTON, June 19. (AP)—The House Naval Committee agreed today on a measure to authorize acquisition of private holdings in navy Reserve No. 1 at Elk Hills, California, as a means of conserving oil.

The committee voted unanimously to refer the Britten bill to a subcommittee for amendment and introduction, with the understanding, however, the bill will not be called up for consideration until the December session.

The committee appointed Representatives Hale, Republican, New Hampshire; Andrew, Republican, Massachusetts, and McClintic, Democrat, Oklahoma, as a subcommittee instructed to amend the bill to include language which will permit institution of condemnation proceedings to acquire the privately owned lands, if necessary.

Court Revokes Widening Ban on Glendale Street

SACRAMENTO, June 19. (AP)—Action of the Los Angeles Superior Court in granting a permanent injunction preventing the city of Glendale from widening the pavement on Lomita avenue, was reversed by the Third District Court of Appeal here today.

The injunction was obtined by Mr. and Mrs. James Neill, owners of property fronting on Lomita avenue, on the ground the widening of the pavement would involve destruction of large eucalyptus trees. In reversing the trial court, the Appellate Court held the trees are in the street and that the city has the right to remove them in making improvements.

Another Death in Boat Disaster

BOSTON, June 19. (AP)—Mrs. Harold A. Batson of Salem, who was severely burned in the Fairfax-Pinthis disaster, died today at the Carney Hospital. Her death brings the number of lives lost to forty-eight.

FRANKLIN MEMORIAL UNDER WAY

Philadelphia Raises More Than $5,000,000 to Build Huge Museum Building

PHILADELPHIA, June 19. (AP)—A great memorial is to be erected here in honor of Benjamin Franklin.

More than $5,000,000 for the purpose has been raised by public subscription and ground was broken yesterday for the building, which will occupy nearly three acres on the parkway leased from the city for ninety-nine years at $1 a year. The structure will house many evidences of Franklin's greatness, and exhibits of the progress of the nation in mechanical arts and sciences. It will be known as the Franklin Memorial and Franklin Institute Museum and will be modeled after the great Deutsches Museum at Munich. The plans call for its completion in the spring of 1932.

Money for the memorial, which will have a floor area of about 400,000 square feet, was raised in ten days by a committee headed by Cyrus H. K. Curtis, Philadelphia publisher, who turned the first shovelful of earth at the ground-breaking exercises. It was Mr. Curtis's eightieth birthday and many speakers paid tribute to him because of his "spirited leadership and indomitable energy."

Mr. Curtis declared the memorial should have been erected years ago. "After 140 years," he said, "Philadelphia is starting to give Benjamin Franklin that memorial to which his great career, his many achievements and his services to this city entitle him."

MOTHER TO FACE KIDNAPING CHARGE

SEATTLE, June 19. (AP)—Police here expect to surprise Mrs. Florence Hartman at her California home tomorrow or the next day with a warrant charging her with kidnaping. So the surprise will not be spoiled, they are keeping her address a secret. They say she is somewhere in Oregon today, motoring south with her two little children, taken from the home of her divorced husband, Joseph Pezzella, in Auburn, twenty-one miles south of here, yesterday.

TERRIFIC BLAST IN HOME HURTS PARENTS AND BABE

A 14-month-old baby girl was blown, crib and bed clothing, twenty feet through a window, her mother sent hurtling across two rooms and through a closed door into the yard and the father knocked unconscious as the result of a mysterious blast within their home at 2321 South Raymon street last night.

Mr. and Mrs. Clayton Mahan were rushed to Georgia-street Receiving Hospital suffering from severe burns after they were discovered unconscious by terrified neighbors.

The baby, Nora Mae, had her hair burned off but was able to remain at the home of Mrs. Josephine Estrada, who occupied a house on the same lot as that of the wrecked residence.

Investigating police, headed by J. R. Steward, declared that the explosion probably was caused by escaping gas. They declare that Nora Mae, asleep in a bedroom of the four-room dwelling, was lifted in her crib and tossed out the window into the yard.

Mrs. Mahan, 20 years of age, crashed through a door and tore it from its hinges with the impact of her body. Her hands were seared, hair burned off and her clothing afire when neighbors rushed to her aid.

The husband was found lying in the debris of the living-room. He also was burned about the head and hands. He is 26, and is a carpenter.

Virtually all the walls of the frame building were bursted outward and the roof was knocked askew. Windows in the neighborhood for half a block were broken.

Capt. C. O. Ward of Truck Company No. 8, Los Angeles Fire Department, reported that there evidently was a sheet of flame accompanying the explosion, but that it did not damage the house by flame other than to scorch the window curtains.

EVERY MORNING IN THE YEAR Los Angeles Times DAILY FOUNDED Dec. 4, 1881

The Times Building. First and Broadway. Phone MAdison 2345

90c per month DELIVERED BY CARRIER Single Copies, Daily 5 Cents Sundays, 10 Cents

By mail to Postal Zones 1 to 4, inclusive, including California, Arizona, Nevada, Utah, yearly $12.50, monthly $1.05; in Zone 5, including Colorado, Idaho, Montana, New Mexico, Oregon, Washington, yearly $16.00, monthly $1.50; in Zones 6, 7 and 8, balance of States, Canada and Mexico, yearly $18.00, monthly $1.50. POSTAGE PREPAID. Entered as second-class matter Dec. 4, 1881, at the Postoffice at Los Angeles, Cal., under the Act of March 3, 1879.

FRIDAY MORNING, JUNE 20, 1930. VOL. XLIX. NO. 190

WILKINS GETS AMERICAN AIDE

Ellsworth to Collaborate in Polar Submarine Trip

Statements Issued Abroad Set Forth Their Plans

Arrangements Made for Use of Undersea Vessel

PARIS, June 19. (AP)—Capt. Sir George Hubert Wilkins, British explorer, and Lincoln Ellsworth, American, who has spent much of his life in the Arctic regions, today announced collaboration in an attempt next year to reach the North Pole by means of a submarine.

At Lenzburg, Switzerland, Capt. Wilkins issued a statement saying that Mr. Ellsworth, who was a joint leader with Roald Amundsen on the flight of the Norge across the North Pole, will be associated with him as joint leader in the projected exploration trip, to be known as the Wilkins-Ellsworth trans-Polar submarine expedition.

The statement further sets forth that Commander Sloan Danenhower will be master of the vessel and Dr. H. Sverdrup, the chief of its scientific staff.

They expect to leave New York for Spitzbergen next June and travel under the ice cross the North Pole so as to reach Alaska late in August.

Ellsworth, arriving in Paris from Basel, en route to America, confirmed Capt. Wilkins's announcement.

Capt. Wilkins announced last year that he would attempt the trans-Polar submarine trip and stated that he had discovered an old submarine constructed by Simon Lake, the inventor, which would suit his purpose admirably.

Vilhjalmur Stefansson, famous Arctic explorer, probably first developed the idea of reaching the pole by submarine. He elaborated his theory of its possibility in his book, "Northward the Course of Empire."

NAVY'S O-12 WILL BE CHARTERED FOR VENTURE

WASHINGTON, June 19. (AP)—A dismantled, battered navy submarine, the O-12, is to be chartered to Sir George Hubert Wilkins for his Arctic expedition.

Capt. Wilkins placed his request with the Shipping Board and that agency, in turn, has asked the Navy to turn over the submarine to the board so the craft can be leased to Sir Hubert for $1 a year.

The O-12, one of a group built by the firm of which Simon Lake, submarine developer, is a member, is to be outfitted at the lake and Danenhower yards at Bridgeport, Ct. It will be equipped with scientific apparatus as well as devices intended to enable the submarine to bore a hole through sixty feet of ice, so as to renew the air supply and charge the batteries.

Weighed Only 109 Lbs.; Now She Weighs 125

"Sargon took me when I'd suffered a complete breakdown and weighed only 109, and gave me a sixteen-pound gain in weight," recently declared Mrs. Mary Schoch, 3471 Moncrieff Place, Denver.

MRS. MARY SCHOCH

"I was so weak I could hardly do an hour's work, and I had terrible sick headaches and backaches. A neuritic condition set in, in my shoulders and neck; my stomach was badly disordered; and I'd been troubled with constipation ever since I was a child.

"I've gained back weight at the rate of two pounds a week on Sargon, and I have such worlds of strength and energy I can work all day long if necessary and never seem to weaken in the least! I don't suffer with those pains in my shoulders and neck like I used to; and my stomach seemed in perfect condition.

"By taking Sargon Pills along with the liquid I've at last rid myself of constipation, and my sick headaches and backaches have gone with it. Thanks to these wonderful medicines, nothing stands between me and splendid health."

Sargon may be obtained at all Owl Drug Stores and Liggett Drug Stores in Los Angeles and other cities.—[Advertisement.

ARE YOU IN ILL HEALTH?

New Important Discovery Startling Information

Tune in on Radio Stations:
KMTR—9:15 A. M.
KGFJ—11:00 A. M.
KTM—2:30 P. M.
KELW—7:00 P. M.
Every Day

LA VIDA for LIFE

THE JOHNSTON & MURPHY SHOE

The "MAYFAIR"

Men experienced with J & M quality and workmanship have proved the economy in a fine sports shoe. For example the new white buckskin Mayfair trimmed in rich tan, or dull black calfskin. 17

WETHERBY • KAYSER SHOE COMPANY

536 West Sixth Street

727 South Broadway
715 South Flower Street
6834 Hollywood
476 E. Colorado, Pasadena

When the Question of transferring your Eastern account arises . . . and it will . . .

NORTH AMERICAN BUILDING-LOAN ASSOCIATION

A STATEWIDE INSTITUTION

will gladly assume all details and expense of transfer and credit your account with interest at 6% from July 1 on all funds placed with this association prior to July 11.

Conveniently located

712 South Grand Ave. 323 South Spring
LOS ANGELES
San Francisco San Diego Ventura

TO-DAY'S RADIO SENSATION

UP TO $125.00 ALLOWANCE FOR YOUR OLD RADIO

phonograph or piano, regardless of make, on any of the latest, finest, better known and most widely advertised

STANDARD MAKE RADIOS

we carry.

Balance on very easy terms. This is positively the greatest radio offer ever made in Los Angeles.

Open until 9:30 P.M., including Sunday

PRINCE RADIO CO.

1483-85-87 WEST ADAMS ST.

The big corner store out of the high rent district—one block west of Vermont

USED CARS for business and family use. See today's Times Want Ads

Gifts of Everlasting Beauty and Appeal

Key your gift-giving to this important thought . . . that a gift is a lasting thing to form an imperishable bond of affection and friendship. At Milnor's . . . gift ideas lend new enchantment to the art of giving.

Twenty-four Convenient Shops Now

MILNOR

Prices from Fifty Cents to Five Thousand Dollars

HEADQUARTERS . . IN THE BILTMORE HOTEL

REAL ESTATE LOANS

6% and 7%

3 and 5 Years Straight or Amortizing Loans

NO APPRAISAL CHARGE UNLESS LOAN IS MADE

ESTABLISHED 1900

THE JOHN M. C. MARBLE COMPANY

609 SO. GRAND AVE. SECOND FLOOR

TRinity 3776

THE Jo-Mo JOHNSTON & MURPHY SHOE

"YFAIR"
...en experienced with J & M ...ality and workmanship have ...oved the economy in a fine ...orts shoe. For example the ...w white buckskin Mayfair ...med in rich tan, or dull ...ck calfskin. 17.50

ERBY • KAYSER
OE COMPANY
536 West Sixth Street
6334 Hollywood Blvd.
476 E. Colorado, Pasadena

When the Question
of transferring
Eastern account arises
...d it will . . .
RTH AMERICAN
LDING-LOAN
ASSOCIATION
A STATE-WIDE INSTITUTION
...ladly assume all details and ...se of transfer and credit ...account with interest at 6% ...July 1 on all funds placed ...this association prior to . . . July 11.
Conveniently located
...rand Ave. 323 South Spring St.
LOS ANGELES
San Diego Ventura Pasadena

D-DAY'S
ADIO
NSATION
125.00
OWANCE
OUR OLD RADIO
or piano, regardless ...y of the latest, finest, ...nd most widely advertised
RD MAKE RADIOS
very easy terms.
...itively the greatest ra... ...made in Los Angeles.
9:30 P.M., including Sunday
E RADIO CO.
7 WEST ADAMS ST.
...store out of the high rent district— ...block west of Vermont.
RS for business and family ... See today's Times Want Ads

MYER SIEGEL & CO.
733 south flower . . . . . los angeles
if you wear a junior size here's news ! . . . . .
delightful silk sports frocks
13.50 !

—short sleeves
—cape sleeves
—capelets

—floral prints
—pin dot pastels
—and white

unusual values! they're cleverly cut . . . beautifully made . . . *and smart!*

—model a., perky little bows tied on the short sleeves and front, and a chic pleated flounce make this an unusually attractive frock. of pastel pin dot crepe, 13.50.

—model b., a graceful surplice effect, frivolous little cape sleeves and smartly flared skirt are charming details of this flowered print, 13.50.

—model c., supremely smart! this white sports frock with its cape collar and bow trimmed yoke. the skirt which is flared in front has a pleated flounce in back. 13.50.

sizes 13-15-17
junior salon—first floor

Tender in line
As Modern as the Age
SANTA FE
High Grade CIGARS
WHAT A WORLD OF DIFFERENCE
Between "Have a Cigar"
and "Have a Santa Fe!"
PRICE RANGE 10c to 3 for 50c
A. Sensenbrenner Sons
MANUFACTURERS

Timely Tips to Buyers of Real Estate
...ether what kind of property you're thinking ...ation it will pay you to look through TIMES WANT ADS

UNEMPLOYED COMPENSATED

General Electric Evolves New Insurance Plan

Scheme Devised to Help Idle Men Over Slack Times

Employees to Create Fund to Pay Premiums

SCHENECTADY (N. Y.) June 19. (Exclusive)—A form of unemployment insurance for its own workers in slack times is being put into effect by the General Electric Company, its president, Gerard Swope, announced today.

Equal contributions will be made by the employees and by the company. Employees who have been with the concern a year or more will pay 1 per cent of their salary for three years, but only when they are working at least 50 per cent full time. In times of abnormal employment contributions by participating employees will cease and all other employees—including the highest officers of the company—will be called on to contribute 1 per cent of their earnings.

Payments during temporary layoffs will be 50 per cent of an employee's average full-time earnings, but shall not exceed $30 a week, or be made more than ten weeks in any twelve consecutive months. Up to 3 per cent of the contributions paid into the fund, on the total of which the company guarantees 5 per cent interest, will be available for the sick relief of employees or former employees; 27 per cent for loans to employee members and the remaining 70 per cent, with all emergency contributions and all interest, for unemployment payments.

The funds will be handled by a board of trustees in each plant of the company, which participates, half of the trustees being elected by the employees and half named by the company.

Premier Baxter Wins Victory in New Brunswick

FREDERICTON (N. B.) June 19. (Exclusive)—The government of John B. M. Baxter, Conservative, was returned to power in general Provincial elections today, winning thirty-one of the forty-eight seats in the New Brunswick Legislature. The Liberal opposition party made an issue of the Baxter government's control of liquor sales, declaring the Premier pledged to retain prohibition until the people decided otherwise.

Wendell P. Jones, leader of the opposition party, was beaten in Carleton county, one of the temperance strongholds of the Province, and his party failed to make any gains in any of the temperance counties, except two seats in Albert county. The opposition also won four seats in Northumberland county from the government, the chief issue there being unemployment.

Nanking Seeks to Block Rebel Customs Coup

SHANGHAI, June 19. (AP)—The government's State Council at Nanking decided tonight to require all shipping destined for Tien-tsin to obtain government clearance through Shanghai, paying duties here.

The decision was because of the northern rebels' seizure of the Tien-tsin customhouse on the 16th inst., diverting revenues into rebel hands instead of the government. The council also decided to order the customs staff, foreign and Chinese, withdrawn from Tien-tsin.

The orders are expected to cause consternation as much of the shipping entering Tien-tsin does not call at Shanghai.

Oakland Jury Convicts Three of Bribery Plot

OAKLAND, June 19. (AP)—Climaxing the recent county grand jury investigation of the Oakland paving situation, Harry Lesser, wealthy paving contractor, was convicted by a Superior Court jury today on three counts of a conspiracy and bribery indictment.

A. A. Horwege and James Austin, employees tried with Lesser, were found guilty on one count of a conspiracy charge.

The jury deliberated seven hours and with its verdict recommended clemency for Horwege and Austin. Sentence will be pronounced Monday.

PUGET SOUND WILL GET NEW AIR SERVICE

PORTLAND (Or.) June 19. (AP)—Varney Air Lines announced here today that early in July the company will extend its operations to include daily passenger service between Portland, Seattle and Tacoma, and between Spokane and Pasco. These lines will connect with that part of the system already offering passenger accommodations between Portland and Salt Lake City, and will give the Puget Sound and Inland empire sections a direct air service to the East. The Varney ships will connect with the Boeing service at Salt Lake City.

To read this takes only 30 Seconds

Maybe you have never had acute indigestion strike a member of your family. You're fortunate. If it should attack a loved one tonight, just what would you do? Isn't it just plain good sense to have Bell-ans in the cabinet? Six Bell-ans, Hot water, Sure Relief! Get a 25c or 75c pkg. today.

BELL-ANS FOR INDIGESTION

FORD BAILS OUT EMBEZZLER

Youthful Bank Teller's Story Wins Magnate's Sympathy

DETROIT, June 19. (Exclusive)—James Peterson, former Highland Park high school boy, who embezzled $1000 from a branch of the First National Bank, where he was a teller, was released today on bond provided by Henry Ford.

The youth is to have another chance because Ford read his story and made a special trip downtown with Harry Bennett, chief of the Ford Motor Company police, to investigate.

Peterson is to have a job at the Ford plant.

BANKERS TO CITE NEEDS OF THRIFT

Educational Program Planned for Nation by Institute

DENVER, June 19. (AP)—Less speculation and more thrift will be the gist of advice the American Institute of Banking is going to give American people in a vast program of education that will embrace hundreds of radio talks and published articles.

The public education committee of the institute laid its plans today at the annual convention. The program mapped out is a continuation of one begun last year, when 300,000 persons were reached through one medium or another with the gospel of thrift.

"Next to religion finance is uppermost in every man's thought," said Fred Brower, Jr., of Winston Salem, N. C. "There is no greater service banks can render than to teach persons to save and provide for their survivors after death, and to teach children so they will be better able to cope with the financial problems which are to confront them in later life. Those who learn thrift are assured of a happier life than those who do not learn it."

The public education committee reported it considered its work a very important service to the nation. A. S. Puelicher of Milwaukee, sketched the history of the educational movement of the American Bankers' Association, saying it was organized in 1919, when "radical forces were making progress in the world."

REFUNDS OF TAXES MADE TO PACKERS

Internal Revenue Bureau Returns $14,000,000 to Several Companies

WASHINGTON, June 19. (AP)—Tax refunds amounting to more than $14,000,000 to packing companies and related concerns throughout the country were announced today by the Internal Revenue Bureau as a result of a decision by the Court of Claims last March in a suit brought by Swift & Co.

The refunds, some being on separate amounts to the same company, included: Swift & Co., Chicago, $4,164,034 refund, $2,760,567 interest; Libby McNeill & Libby and affiliated companies, Chicago, $2,325,365 refund, $1,388,792 interest; Plankinton Company, Milwaukee, Wis., $934,969 refund, $608,828 interest; Omaha Packing Company, Chicago, refund $506,643, interest $329,965; G. H. Hammond Company, Chicago, $376,451 refund, $247,642 interest; A. C. Lawrence Leather Company of Maine, Boston, $245,160 refund, $159,434 interest.

Involved in the Swift suit, based on its net returns for 1918, was whether the tax returns should be made on a fiscal or calendar year basis. The government contended the returns should be made on the fiscal year but the court sustained the packers' contention the returns should be paid on the calendar year.

Flood in Florida Inundates Town

FORT MYERS (Fla.) June 19. (AP) Flood waters from the swollen Caloosahatchee River are rising at La Belle tonight. The town is inundated to a depth of from two to four feet.

Residents are virtually marooned and boats are used for transportation. Train service has been disrupted for forty-eight hours and mail was brought by boat from Denaud.

MISSOURIAN ASKS FARM ACT REPEAL

WASHINGTON, June 19. (AP)—Repeal of the act creating the Federal Farm Board was demanded in the House today by Representative Ellis, Republican of Missouri, who charged "it has been a miserable failure." Ellis said the board's operations are "repugnant" to agriculture and have resulted in lower prices for farm products. Hundreds of farmers urged him to seek repeal of the act, he said.

STOCK MARKET VICTIM KILLS SELF WITH GUN

NEW YORK, June 19. (AP)—Walter Werner, 37 years of age, broker and representative of foreign banks, was found dead in his apartment on Fifth avenue today, a bullet in his head. A note said he had suffered severe losses in the stock market. A check for $1000 made out to "cash" lay on top of the note, which directed that the money be used for funeral expenses.

FORD TO SPEND THIRTY MILLION

Work Involving $24,500,000 Already Under Way

Improvements and New Plants Included

Detroit Factories to Close for Vacation Period

DETROIT, June 19. (AP)—New branch plants, additions and other improvements planned by the Ford Motor Company this year will represent an expenditure of substantially more than $30,000,000, officials said today.

Work involving $24,500,000 already is under way or in the hands of architects. The expansion program contemplates new branch plants as well as improvements in the parent plants here. Improvements also are planned in foreign plants, but these are not included in today's estimate.

The Ford Motor Company announced today its offices and plants in the Detroit area will be closed for two weeks beginning July 12. The announcement said the shutdown is to enable all employees to take vacations simultaneously. Most of the other automobile plants in the Detroit district are planning similar shutdowns during July and early August.

The Town House
wishes you to know:

that, today, by actual count there were in this Restaurant nineteen world famous personages.

It is our experience that these talented people for the most part carry their artistry into a demand for the best things of life.

They have visited and eaten in the famous restaurants and hotels of the world.

In an ordinary conversation they can and do refer to the famous dishes of various chefs with intimate familiarity.

Their presence in this Restaurant is not only a guarantee of the excellence of the fare but adds to the attractiveness of your lunch to see them and participate in the cosmopolitan atmosphere they create.

EARLY BOOKINGS
are advised
...to assure the accommodations you prefer for the
LASSCO-AMERICAN EXPRESS
Around-South-America CRUISE
Sailing from Los Angeles Oct. 8, on the cruiser de luxe "City of Los Angeles"

THE ITINERARY covers 17,402 nautical miles—and affords opportunities to visit upwards of 40 ports, cities and points of special interest at the ideal time—springtime in these southern lands. And you voyage in a luxurious cruiser, with all staterooms outside, all with FRESH running water, hot and cold, and over 70% with private or connecting bath.

Comprehensive Program of Shore Excursions under management of an accompanying AMERICAN EXPRESS cruise staff included in tour cost—$1050 to $4500. For full particulars apply any authorized agent, any office of the—
AMERICAN EXPRESS
or
LASSCO
LOS ANGELES STEAMSHIP CO
730 S. Broadway Tel. VAndike 2421
505 South Spring Street . Tel. VAndike 2421
6733 Hollywood Blvd. . Tel. GLadstone 5505

• J. J. HAGGARTY •
SEVENTH AT GRAND
COATS
...with entirely new "style slants" for Summer!

READY TO GO
—motoring
—to the country club
—vacationing
—overseas
...in fact, you are apt to meet them almost anywhere!

A SPECIAL GROUP OF SOFT TWEEDS IN NEW TONES AT
$34.
TRAVEL-WISE!
—impervious to dust!
—sans wrinkles!
—plenty of warmth!
—yet, so light in weight they laugh at the cumbersome fabrics of other seasons!

J. J. HAGGARTY
SEVENTH AT GRAND

"Saddle Look At Lillian, Irene ?" Oakley. (Copyright, 1930, by The Christy Walsh Syndicate.)

COUNSELORS ON CORRECT ATTIRE

Especially Woven for
Ensemble in TEXTURE as well as in COLOR

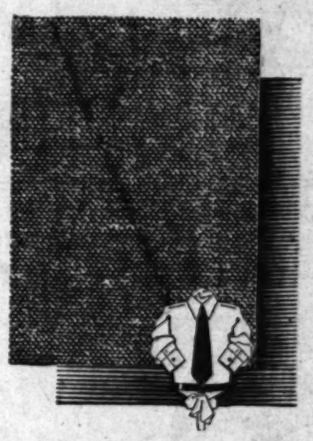

Petal-Touch Foulard Neckwear with Flannel-Oxford Shirts

Another distinctive Harris & Frank Style Idea . . .

The Tie has the soft beauty—the feel of a rose-petal . . .

The Shirting (shown above) is first pre-shrunk and the tailored shirt is then French Laundried...two exclusive treatments that insure a perfect fit from the first time the shirt is worn...to the last.

SHIRTS, $4 TIES, $2
Ensemble in Tan, Blue and Red-Gray.

HARRIS & FRANK
ON HILL STREET—between 6th and 7th

Featuring SOCIETY BRAND CLOTHES

Do You Want to Buy a Business?
Whether you want to invest a large sum or only a few hundred dollars, it will pay you to consult the offerings in
TIMES WANT ADS

FINAL SALE

JEAN SWARTZ
DESIGNER

GENUINE ORIGINAL MODELS
SIZES—14—16—18

Fur Trimmed Coats
Plain & Fur Trimmed Ensembles
Dresses for Every Occasion

Large Selection to Choose From at

1/2 Off and Less

An opportunity to Buy Foremost Fashion Apparel

$39.00 And Up

JEAN SWARTZ
CREATIVE DESIGNER
6027 HOLLYWOOD BLVD., HOLLYWOOD
9440 WILSHIRE BLVD., BEVERLY HILLS
Near Beverly Drive

CHICHESTERS PILLS
Ask your druggist for CHI-CHESTER-S DIAMOND BRAND PILLS, for 42 years known as Best, Safest, Always Reliable. SOLD BY DRUGGISTS EVERYWHERE

Free RENTAL SERVICE For APTS. & HOTELS
DAY Phone TU 9021 - Nite TR. 1151
FREE AUTOS • 842 S. GRAND

easy to use
The new shaker top tin makes ALLEN'S FOOT-EASE most convenient. Use only what you need. Ask your druggist for this antiseptic, healing powder for the feet.
Allen's Foot-Ease

RAGS BECOME TARIFF TANGLE

Coal and Cigars Also Add to Commission Worries

House Committee Tries to Tie Up Tag Ends

Russian Importations Will be Looked Into

WASHINGTON, June 19. (AP)—While a House committee today gave over the attempt to bind together the tag ends that have sprung out in a variety of proposals affecting tariff rates, new worries were accumulating for the Tariff Commission. At the same time a measure was introduced in the House to widen the scope of the investigation the Senate has instructed the commission to make into the cost of production of a group of articles.

The House Ways and Means Committee decided to postpone indefinitely action on measures affecting duties on anthracite, imports of cigars from Cuba and wiping rags omitted from the Tariff Act.

The committee, however, sent a request to the State, Treasury, Commerce and Labor departments and to the Tariff Commission to make an investigation of the anthracite imported from Russia and report at the next session of Congress.

In a statement, Chairman Hawley said the action of the committee in postponing further consideration of the coal, cigar and wiping-rag duties, will apply "to any other proposition for modifying in any respect the Tariff Act recently passed."

Representative Garber, Republican, Oklahoma, introduced a resolution to add harness, sugar and lumber to the list of items covered in the Borah resolution adopted yesterday by the Senate. Shoes, furniture and various farm implements were the other articles which the Senate directed the commission to investigate.

FRANCE LAUNCHES AMERICAN TARIFF PROTEST

PARIS, June 19. (AP)—Official France made its first move of protest against the new American tariff and its first official threat of reprisal today through the committee on customs of the Chamber of Deputies. The committee adopted the following "order of the day" to be submitted to Premier Tardieu:

"The committee on customs of the Chamber, after examining attentively the consequences of the increase in customs duties decided upon by the United States, notes with regret:

"First, that the new American tariff, affecting especially the most active branches of production, will sensibly decrease French exports to that great, friendly country.

"Second, that it will seriously increase the difficulties which generalized economic nationalism is bringing about in international exchanges.

"Third, that owing to the injury done to the equilibrium of their commercial balances, countries which have debts to settle with the United States risk severe tension in the monetary systems.

"The committee deems it necessary to adopt French customs duties, as applied to American products, to the regime to which will be submitted French exports to America, and requests the government to intervene immediately with the President of the United States to obtain such decrease in American customs duties necessary to the maintenance of French exports.

"The committee on customs, in event that such intervention remains without result, would insist upon suppression of the clause now granting most favored nation treatment to the United States, deeming it illogical that the United States should benefit by such treatment without the slightest reciprocity such as consented by other nations."

MEXICAN GOVERNOR PLANS TARIFF PROTEST

NOGALES (Ariz.) June 19. (AP)—The Nogales Herald said today that Gov. Francisco E. Elias of Sonora, Mex., is considering going to Washington to urge upon President Hoover a modification of the new tariff duties on cattle and agricultural products exported from the Mexican west coast.

What New Duty Measure Looks Like

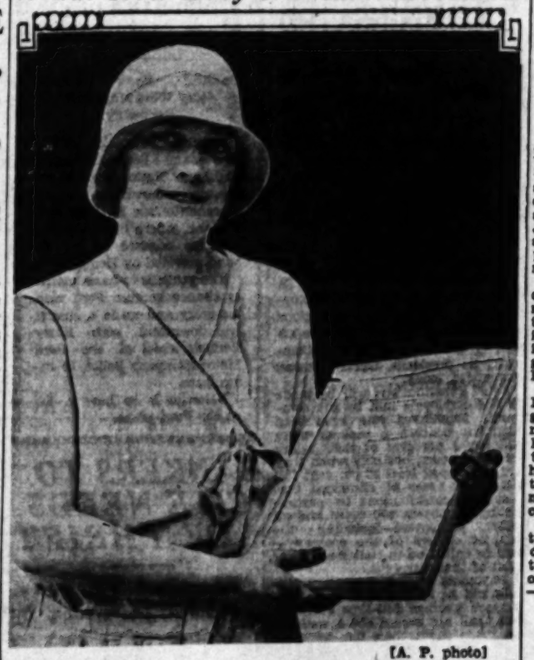

[A. P. photo]

This is What They've Been Fighting Over

An idea of the magnitude of the new tariff bill can be gained from this picture, showing the completed bill as it was sent to the White House to be signed. It is being carried by Mrs. G. H. Davies, a clerk of the Senate committee on enrolled bills.

REDS' TRAINING OF YOUTH TOLD

House Committee Will Call on Soviet Leaders

WASHINGTON, June 19. (AP)—Having laid the groundwork for its inquiry into Communist activities at hearings ended today, the special House Communist committee announced it will meet in New York July 15, next, to hear representatives of the Amtorg Trading Corporation, the official soviet commercial agency.

Three weeks of hearings were closed today after Mrs. Mary Sherman Walker of Seattle, Wash., said the Communists are training American school children in street fighting, military tactics and in propagandizing work to prepare them to lead a revolution.

Questioned by Representative Bachmann, Republican, West Virginia, Mrs. Walker, chairman of the national defense committee of the Daughters of the American Revolution, said from the sixty-four exhibits she presented to the committee there could be no doubt the movement is on the increase in the country.

Schools have been established in twelve cities, she said, to teach children revolutionary activities, while twenty camps for "young pioneers of America" are operating.

If—Luxury and Leisure are Important...

—entrancing visits in the Capitals of Guatemala, Salvador . . . absorbing days ashore in Nicaragua, the Panama Canal Zone, Colombia, Havana . . . still aglow with the color and romance of Old Spain . . . are to be considered as unusual even greater enjoyment to a fascinating way

—a journey whose longest period between ports is only four days, appeals to you for the variety

The ONE Way to NEW YORK

—is the Cruise-Tour of the PANAMA MAIL

The highly personalized service of the PANAMA MAIL costs no more with all its luxury and cuisine and outside cabin with its first-class fare is as low as $275 which includes famous cuisine and outside cabin with its

Sailings from San Francisco every other Saturday, Los Angeles every other Monday proceeding, with nearness and certainty of a train schedule. Write for "The Log of the PANAMA MAIL"

PANAMA MAIL Steamship Company
548 So. SPRING ST., LOS ANGELES

SEND THIS COUPON
To the nearest Pacific States Savings office for a free copy of the booklet "Charting your Course to Lower Cost Loans"
NAME
ADDRESS
CITY

This Free Book Tells You Your Loan Cost

CAN YOU ANSWER QUESTIONS LIKE THIS? If you have a $7500 monthly payment loan on your home running for 145 months. Your monthly payments are $11.10 per $1000, or a total of $83.25. What interest are you paying? How much can you save per month, year and over the life of your loan, by refinancing on 7% basis?

Heretofore it has taken a highly trained mathematician or loan expert to answer such questions.

Now, with the help of a new pamphlet just issued by Pacific States Savings, you yourself, can answer these questions, or any like them, in five minutes.

This new pamphlet is aptly called "Charting your Course to Lower Cost Loans." Its tables, especially prepared for institution by a consulting actuary, enable a property owner with a fully amortizing monthly payment loan quickly to find his interest rate and to compute the saving he will make by reducing his interest rate to 7%.

This booklet is offered without charge or obligation. Procure a copy; it will throw a light upon your real estate financing problem that you may not now have, and may show you how you can make a saving of hundreds of dollars over the life of your present loan by refinancing on Pacific States Savings.

We will gladly give or mail you a copy of "Charting your Course to Lower Cost Loans." If inconvenient to call send the above coupon.

REAL ESTATE LOANS 7% SIMPLE INTEREST ON DECLINING BALANCE

PACIFIC STATES SAVINGS and Loan Co.
A BUILDING & LOAN ASSOCIATION
EST. 1889 SECOND LARGEST in the NATION
LOS ANGELES BRANCH
752 S. BROADWAY near EIGHTH
BRANCHES IN 11 OTHER SOUTHERN CALIFORNIA CITIES
RESOURCES OVER 50 MILLION DOLLARS

UNITED CIGAR STORES

Specials

FOR ONE WEEK ONLY
JUNE 19—25

Again we offer you some of the famous United bargains that have proved so popular during the past few months. More people every day are finding United Cigar Stores ideal places for buying reliable merchandise at the very lowest prices.

The pipe offer featured today is one of the greatest bargains we have ever announced.

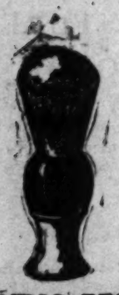

SHAVING BRUSH
A genuine Rubberset . . . regular price $1.00. A real Bargain.
69¢

DAWN ALARM CLOCK
79 cents never bought greater Alarm Clock Value. You can depend upon DAWN—always. We've sold thousands. Regular price $1.00.
79¢

MAYFAIR ASH RECEIVER
No more scattered ashes. No smouldering cigarette ends, no odor with Mayfair doing duty in the home and office. Buy two at this price. Regular price $1.00.
69¢

SECRETARY WALLET
Calf, Goat or Lamb skin. Plenty of room for everything—papers, cards, money, auto licenses, railroad tickets. Regular price $1.49.
with Memo Pads
99¢

MADE BY EASTMAN KODAK CO.
CAMERAS
This is a great buy at the price . . . A fine Eastman "Hawkeye" model camera, making clear, sharp pictures . . 2¼x3¼. Takes No. 120 film size. Choice of red, blue, green and black. Regular price $1.00.
79¢

Buy your Cigarettes at UNITED, where they are always fresh—*and in good condition*
12¢ per Pack

ALL HIGH GRADE
PIPES

up to $4.50 Excepting Drinkless Kaywoodie

Special at $1.89

FOR ONE WEEK ONLY
JUNE 19—25

Luxury and Leisure
are Important
visits in the Capitals of Guatemala and
... absorbing days ashore in Mazatlan,
the Panama Canal Zone, Colombia and
still aglow with the color and romance of
... are to be considered as contributing
ter enjoyment to a fascinating sea-trip—
ey whose longest period between ports
days, appeals to you for the variety it affords.
Way to NEW YORK
Cruise-Tour of the PANAMA MAIL
personalized service of the PANAMA MAIL
oats no more with all its luxury and leisure
ise fare is as low as $275 which includes
ine and outside cabin with its modern bath
om San Francisco every other Saturday
kes every other Monday provide the ideal
nd certainty of a train schedule. Write
of the PANAMA MAIL"
NAMA MAIL
Steamship Company
343 So. SPRING ST. LOS ANGELES
THIS COUPON
est Pacific States Savings
free copy of the booklet
Course to Lower Cost Loans"
LAT 6-15-30
ook Tells
oan Cost
STIONS LIKE THIS? Suppose
y payment loan on your home
. Your monthly payments are
al of $83.25. What interest rate
ch can you save per month, per
your loan, by refinancing on a
highly trained mathematician
uch questions.
ew pamphlet just issued by Pa
yourself, can answer these ques
n five minutes.
ly called "Charting your Course
bles, especially prepared for the
ng actuary, enable a property
tising monthly payment loan,
t rate and to compute the amount
ducing his interest rate to 7%.
thout charge or obligation. Fre
a light upon your real estate
ou may not now have, and may
ake a saving of hundreds of dol
resent loan by refinancing with
l you a copy of "Charting your
ans." If inconvenient to call
C STATES
S and Loan Company
LOAN ASSOCIATION
EST in the NATION
ANCH
near EIGHTH
CALIFORNIA CITIES
ILLION DOLLARS

...CE LINKED ...O KIDNAPINGS

...Member Accuses High Detroit Official

...Attorney Also Named as Aide

...ssness and Death of Boy Involved

...T, June 19. (AP)—Detroit ...ay announced they had ...d confessions involving a ...ther official and a prominent ...n Joseph (Legs) La... ...leged kidnaper, and other ...s of Laman's gang of kid... ...d murderers.

...n told a detailed story of ...ay racket in Detroit cov... ...ten years' reign of ter... ...ominated last year in ...ing and murder of David ...n of Green Class, wealthy ...-estate man.

...s of thousands of dollars' ...money was collected by the ...

...MONEY IN AUTO

...said he decided to tell all ...after he found he was ...ed" by the police offi... ...the kidnaping of Harry ...ated furniture dealer. La... ...$50,000 ransom money was ...n automobile and taken by ...e official. Cohn was freed, ...n received none of the ...

...tes were obtained from ...n Long and his wife, Flor... ...they were threatened ...ution in the electric chair ...r murder of an unnamed ...r near Toledo.

...and Harry Andrews, who ...a confession, are serving ...y-year terms in Michi... ...prison at Jackson for ...Fred Bergman, retired ...hardware.

...AIN ESTABLISHED

...said the confessions of La... ...and the De Longs ...ven to minute details. Mrs. ...ompson, arrested early this ...held in $150,000 bail on a ...warrant; her husband, ...Thornton, alias "Red" ...whom police are seeking; ...Harry Hallisey and ...Hadley, who are held here, ...other others, were involved.

...e five years ago, Laman ...together with Luke Hart... ...the De Longs, ...Hamel and Joe Mariano, ...home in Dearborn, Detroit ...established a base for kid... ...operations. Bergman and ...were kidnaped and taken to ...

...said Hartman was the ...man" or one who identified ...him for the "pick-up men" ...the actual kidnaping. La... ...said he was leader of the lat...

...RAISING TORTURER

...he said, was the keeper ...house, and De Long the ...whose duty it was to nego... ...ransom of victims.

...of the ...he was "double... ...the Cohn kidnaping La... ...formed connections ...Fred Wiles and Fred Hob... ...on serving life terms for ...of young Cass, and ...Wilkins, owner of a night ...was slain by gangsters ...ago.

...Laman, he said, engineered ...ping of Cass. Laman was ...captured by police while ...to collect a ransom ...father. He said Wiles ...became frightened then ...to kill young Cass. ...was found near Lapeer, ...October.

...ATTORNEY BLAMED

...said the prominent at... ...partly responsible for ...of young Cass in that ...previous negotiations in ...of obtaining a larger ...division of the money. ...the lawyer later became ...involved in kidnaping ...passed the kidnaping ...Redfern, Jr., Notre ...and son of a wealthy ...owner.

...told of methods used to ...write ransom letters. ...matches, cigars and ...applied to their ...were pulled out.

CHICAGO BUSSES TO KEEP RADIO

Tests Show Reception Clear Except in Certain Parts of Loop

CHICAGO, June 19. (AP)—Six double-deck busses of the Chicago Motor Coach Company have been equipped with radio sets of different makes to test whether a plan for each bus to carry its own radio entertainment is feasible.

Officials announced today radio reception on the busses, except in certain parts of the loop, has been clear, and that the experiment will be continued.

A hot iron was held close to their eyes or used to sear arms and legs. They were shown open graves and in several cases trussed up and made targets for "fancy" shooting, with bullets grazing their bodies.

Nearly all of the victims were tortured before they were asked to sign letters, Laman said, and most of them were eager to sign.

MORROW TO TALK OVER WET PLANK

Jersey Nominee Slated to Confer With Leaders of Party on Monday

NEWARK (N. J.) June 19. (AP)—Announcement that Ambassador Morrow, New Jersey's Republican nominee for United States Senator, will meet party leaders Monday to discuss putting a wet plank in the Republican platform was made today by E. Bertram Mott, chairman of the State Republican Committee. Morrow ran on a platform advocating repeal of the Eighteenth Amendment and State liquor control.

Mott indicated Morrow will make no attempt to dictate a plank on prohibition, and expressed the belief the candidate will be disinclined to influence candidates for State offices in dry counties.

Mr. Morrow will address the Republican State convention in Trenton Tuesday and is to leave immediately afterward for Mexico City, where he will spend about two months in completing his ambassadorial duties.

With sixteen districts of the State still missing, the unofficial vote in the Republican Senatorial primary was: Morrow, 419,464; Franklin W. Fort, 118,256; Joseph S. Frelinghuysen, 48,058.

Reform Ticket Sweeps Atlanta

ATLANTA, June 19. (AP)—Atlanta has answered an investigation of a "graft ring" in the municipal government by piling up overwhelming pluralities for reform candidates for city offices.

James L. Key yesterday won the nomination for Mayor in a Democratic primary unprecedented for the size of the vote. The Democratic nomination in Atlanta is considered tantamount to election.

William E. Saunders, convicted of bribery, and J. Allen Couch, Mayor pro tem and one of five Councilmen and Aldermen awaiting trial on "graft" indictments, were beaten decisively in their campaigns for re-election to the City Council.

BOLIVIANS ON WAY TO RECAPTURE VILLAZON

BUENOS AIRES, June 19. (AP)—Dispatches today to La Nacion said Bolivian troops were marching on Villazon, border point which Tuesday fell into the hands of a revolutionary force headed by Roberto Hinojosa, radical leader.

BULLFIGHTER PROVES VALOR

American Matador Parades After Being Injured

ANDUJAR (Spain) June 19. (AP)—Sydney Franklin of Brooklyn, Spain's only American matador, gave outstanding proof of his valor in the bull ring this afternoon.

Gored by a bull he was in the act of dispatching, he killed the animal with a single perfect sword thrust, and then holding his injured right thigh with one hand made a triumphal march around the arena before being carried off for first-aid treatment at the bull ring hospital.

Franklin's injury, his second this year, was painful, but doctors said it is not so serious as that which he suffered in Madrid several months ago, which incapacitated him for some time.

CARUSO'S OPERA TOGS SOLD AS OLD CLOTHES

[Copyright 1930, by New York Times.]

PARIS, June 19. (Exclusive)—Twenty-five costumes worn by Enrico Caruso in his leading opera roles, sold today at the Hotel Drouot, municipal auction house, brought small financial returns but much interest on the part of the public.

Those who attended the sale were mostly middle-aged women admirers who had heard Caruso sing. Many spent a long time fingering the costumes and a few shed tears. When auctioned, however, the faded garments were bought almost exclusively by second-hand clothes dealers in lots of four, realizing from $8 to $10 each.

TWO NOMINATED FOR REAR-ADMIRAL POSTS

WASHINGTON, June 19. (AP)—President Hoover today nominated Capts. Walter R. Gherardi and Arthur St. C. Smith to be rear-admirals in the Navy.

SALESMAN WHO SLEW GIRL GETS LIFE TERM

WASHINGTON, June 19. (AP)—Dexter Dayton, salesman, today pleaded guilty to the murder of Marjorie O'Donnell, 19-year-old employee of the National Geographic Society, and was given a life sentence.

VETERANS' BILL SNAG LOOMING

Reed's Action Upsets Plans for Adjournment

WASHINGTON, June 19. (AP)—Senate advocates of the veterans' relief bill tonight were demanding a Saturday session to force early action in view of the refusal of Senator Reed, Republican, Pennsylvania, to agree to an immediate vote on the bill.

Reed's action, which is interpreted by some as indicating Presidential opposition to the veterans' measure, upset the adjournment program and estimates for an end of this session ranged tonight from the 26th inst. to July 1.

Senator Baird to Take Bride

CAMDEN (N. J.) June 19. (AP)—United States Senator David Baird, Jr., will be married within the next two or three days to Mrs. Francis H. Smith of Camden.

SEARCH FOR PASTOR BY GUARDSMEN ASKED

TUCSON (Ariz.) June 19. (AP)—A request that a company of the Arizona National Guard be called out to aid in the search for Rev. Thomas Howard of Minnesota, missing since the 7th inst., was made to Adjt.-Gen. Joseph E. Pomeroy by Sheriff McDonald of Pima county today. Sheriff McDonald's action followed the suggestion of Gov. Christianson of Minnesota several days ago.

ANOTHER SPEED HOP PLANNED

Brock and Schlee to Try for New West-East Mark

JACKSONVILLE (Fla.) June 19. (AP)—William S. Brock and Edward F. Schlee, who yesterday completed the fastest round-trip transcontinental flight ever attempted, announced today they will make another west-to-east hop within the next ten days.

After making the east-to-west flight to San Diego, Cal., in the record time of 13h. 54m., the flyers encountered adverse weather conditions on their eastward trip, but completed it in 16m. 30m. with a stop for fuel at Tallulah, La. Their elapsed time for the round trip was 31h. 58m.

1st ANNIVERSARY of Green Lantern Fountains

Dedicated to the June Graduates of Southern California who have helped so generously in our success

Celebration June 20-26

It was in June last year that we publicly announced the Green Lantern Fountains. Of course we had been working on the plan for many months before that.

We are a year old. We are still very young—but old enough to feel very proud of our achievements and progress.

We are taking this opportunity to tell you how grateful we are for your whole-hearted support. You have been very generous and we are sincerely appreciative.

Our Anniversary Celebration is dedicated to the June Graduates. The young folks were so quick to "adopt" us, to assure our success. We have the mothers to thank a lot for that. There were dozens of mothers in Southern California who were afraid to have their sons and daughters patronize soda fountains until the *clean* Green Lantern Fountains came into existence.

* * *

Cleanliness has played a big part in our success. Clean attendants, clean dishes, clean silverware, clean fountains...everything spic and span *and sanitary*...on the surface and in the hidden places. It isn't easy to keep a busy, crowded fountain looking clean and tidy. Our fountain attendants should feel very proud. They have helped us become nationally famous in one year. All over the United States, the Green Lantern Fountains are being talked about and written about.

When we announced the Green Lantern Fountains many "old heads" in the ice cream and soda fountain business were quick to tell us that we couldn't succeed unless we put on a "sensational" and different "front". But we insisted that you...the public...were more interested in cleanliness, sanitation, good food and drinks, fine ice cream, prompt service and courtesy than in bizarre store fronts. (As a matter of fact... and it is one of the secrets of our success...we had previously interviewed hundreds of you and asked you exactly what you wanted in the way of soda fountain service.)

* * *

We are a group of independent druggists...your neighbors. We are striving throughout our stores to give you the same high type of improved service as we are rendering at our fountains. You will find (hundreds of you have already discovered) that it is decidedly to your advantage to come to us for all your *drug store needs.*

Graduation Party Ice Cream Specials

For our anniversary celebration in honor of June Graduates we have prepared two ice cream specials for graduation parties, luncheons, and dinners. We are offering them at very special prices in appreciation of the generous cooperation of the young folks.

"30" Brick . . . . 65c full Quart

This novel ice cream brick is the most costly one we have ever made. A creamy vanilla brick with a rich chocolate ice cream "30" extending through the center. Each slice contains a "30". If we were to consider costs, the price would be $1.25. Celebration price 65¢ for a full quart brick.

Frozen Basket of Flowers $3 per dozen

This is one of the most beautiful ice cream molds we have ever made. The basket is vanilla ice cream with orange sherbet filling and with whipped cream decorations and flowers. The handle is trimmed with ribbon bow. Each mold is a generous individual serving. During our celebration the price is reduced to $3.00 per dozen.

Both the above ice cream specials obtainable at the reduced prices only at Green Lantern Fountains during our celebration if orders are placed on or before June 20, 21 or 22.

Phone RIchmond 2211
for address and phone number of a Green Lantern Fountain near you.

At the Sign of the Green Lantern

The Green Lantern is the welcome sign of good cheer for those who like unusual refreshments served promptly in an atmosphere of courteous hospitality. If YOU are not acquainted with us and our service, you are missing one of the outstanding pleasures to be found in Southern California. You are always welcome at the sign of the Green Lantern..."Come ye often for good cheer."

The Ice Cream Soda

One of the first things we did *before* announcing the Green Lantern Fountains was to improve that old fountain favorite, the ice cream soda. We discovered how to make it colder, richer, creamier—a perfect blend of ice cream, flavoring, and sparkling carbonated beverage. The soda is a big favorite at Green Lantern Fountains.

The Malted Milk

Here is another fountain favorite that we didn't take for granted just because it was already popular. Try one of our *improved* Malted Milks—food and drink for hungry appetite and parched thirst—thoroughly satisfying.

Improved Ice Cream

Another of the secrets of our success is Green Lantern Ice Cream, sold in packages, in bulk, and used in all ice cream dishes and drinks prepared at our fountains. You will like our weekly brick specials in unusual fruit and nut combinations. Our center-mold bricks offered for special occasions and holidays have proved "the ice cream sensation of 1930". Watch for the announcements of future offerings.

Catering Service

Our ice cream cakes, pies, molds, and other frozen catering delicacies are the ideal dessert or refreshment for parties, luncheons, and dinners. They are made special to your order and delivered direct to your home packed for keeping. Ask the Green Lantern fountain attendant for a complimentary copy of the booklet describing these unusual catering desserts.

Fountain Specials

During our Anniversary Celebration Week we are featuring at our fountains some of our original drinks and dishes that have proved unusually popular. We suggest that you try one or more of these:

Black and White Sundae
Moca Mello Sundae
Cantaloupe Sundae
Valencia Frost Creme

At the sign of the Green Lantern—come ye often for good cheer.

GREEN LANTERN FOUNTAINS

SPECIAL
4.95

Every home needs one of these chairs.
...solid example of Dear... ...Leadership. Frames ...are sturdily made and ...finished. They are wide and ...ly shaped with shaped backs ...upholstered, snoop-bottom seats . . . thickly padded.
Dearden's
FURNITURE COMPANY, INC.
...South Main St.

The Times Resort and Travel Bureaus

MAIN OFFICE—CORNER FIRST AND BROADWAY

For the accommodation and benefit of persons seeking interesting routes of travel, desirable hotels and apartments, attractive eating places, or rest, recreation and recuperation at mountains, seashore or desert resorts and hotels. Particulars are furnished by competent attendants to the general public regarding rates and attractions of resorts, hotels and apartments, railroad and steamship lines, motor stage lines and travel by air. Descriptive circulars are kept on hand for inspection and distribution. THIS SERVICE IS ABSOLUTELY FREE, AND IS ALSO AVAILABLE BY MAIL OR PHONE. (The Times has established connections in Paris, France, whereby a similar service is offered to our readers at 1 Rue Scribe, Paris.)

Make Your Resort and Hotel **RESERVATIONS**

FREE OF CHARGE AT THE

Times Resort and Travel Bureau, Times Bldg., Bdwy. at First St., or at The Times Branch Office Bureau, 619½ So. Spring St.

Telephone MAdison 2345

ALSO GENERAL INFORMATION OF ALL KINDS IS GRATUITOUSLY FURNISHED TO INQUIRERS

"Direct-U"

Have you had difficulty in finding some particular advertised product? Have you had to hunt from store to store to find something you have seen advertised? The Times has established a department called "Direct-U," which has on file selected data about thousands upon thousands of trade-named (advertised) products and stands ready to tell you just where you can find the things you want.

The Times is glad to help its readers and advertisers through this service—so make free use of it—there is no charge, of course. All you need do is phone the Los Angeles Times—MAdison 2345—and ask for "Direct-U" Department.

Resorts

Hotel Virginia
Long Beach

"The Ideal Resort"

Our cuisine has made the Virginia famed the world over with discriminating travelers. Come for a day, a week or a month and enjoy life under the most pleasurable conditions.

M. E. (Don) Olsen, Manager

American Plan—Weekly Rates

Golf—Tennis—Dancing—All Sports

NATURE'S TONIC

GUENTHER'S MURRIETA Mineral Hot Springs California's Greatest Health Resort

On Inland Route to San Diego. Paved Highway Direct to Springs.

Health, Rest and Recreation Are Offered At Reasonable Hotel Rates

MUD BATHS FAMOUS THE WORLD OVER.
ULTRA-MODERN BATH HOUSE WITH GYMNASIUM AND SUN BATHS.
CLASS 'A' HOTEL ACCOMMODATIONS
AMERICAN PLAN
EXCELLENT CUISINE
MINERAL WATER PLUNGE
TENNIS COURT
DANCE AUDITORIUM
CROQUET COURT
WRITE FOR DESCRIPTIVE FOLDER

Reservations made only by communicating directly with Murrieta Hot Springs. P.O. Murrieta, Calif. Long Distance Phone Murrieta Hot Springs.

CARLSBAD CALIFORNIA

New California-Carlsbad Mineral Springs Hotel

90 Miles South of Los Angeles • • • On Coast Highway

Southern California's Newest and Most Luxurious Resort and Health Hotel
RATES: Single, $2.00, $2.50, $3.00. Double, $3.50, $4.00, $4.50, $5.00
Popular Priced Dining Room Service—Food Par Excellent.
MINERAL WATER BATHS IN SANITARIUM SECTION
Battle Creek Methods and Appliances Employed. Under Medical Supervision. Highly Specialized Health-Building Service at Moderate Rates. Perfect combination of recreation and health-building amid the most delightful seaside environments. Private beach. Phone Carlsbad 400 or wire for reservations. Write for literature.

Eastman Hotel Company

SEQUOIA & General Grant National Parks

The "Biggest Tree" National Parks. Delightful vacations in both of these easily reached High Sierra Resorts. American Plan accommodations and housekeeping camps. Free illustrated folders at all travel agencies or address:

GIANT FOREST LODGE, SEQUOIA NATIONAL PARK, CAL. OR GRANT PARK LODGE, GENERAL GRANT NATIONAL PARK, CAL.

PINECREST MOUNTAIN RESORT

VIA SAN BERNARDINO, CALIFORNIA.

A BUNGALOW TOWN IN THE BIG PINE WOODS.

Accommodations for 250 guests. Up-to-date hotel and housekeeping cabins; heated centrally on the hills of the World Drive. Coffee Shop. Grocery Store and Garage. Swimming pool, tennis court, pool tables, saddle horses, golf and other amusements. For information, address PINECREST RESORT, via San Bernardino, California.

29 PALMS INN

Twenty-Nine Palms, California. "The Resort with the Home Atmosphere"

2100 feet elevation. 130 miles from L. A. 55 miles from Banning, on the Colorado Desert. American Plan Hotel and Cottages $4.00 per day up. Open all year, wonderful climate now. At the Oasis, Running Springs, many shade trees. See Times or write.

For Boys **CAMPS** For Girls

SUMMER CAMP The Horseback Camp — 25th Season — An ORGANIZED vacation in ideal location, Sequoia Nat'l Forest. riding, swimming, fishing, pack-saddle trips, best food, expert chef. Constructive program backed by 24 years' successful experience. Catalog. ACCREDITED 20th YEAR. URBAN ACADEMY, 627 WILCOX AVE., LOS ANGELES

Camp San-Y-Ca 5 WEEKS FOR BOYS $75

BOYS — BOYS — BOYS — BOYS

718 HOPE ST., LOS ANGELES. TRinity 4751. JULY 7 TO AUG. 12.

PAGE MILITARY ACADEMY SUMMER CAMP

For Boys 6 to 14. Pine Knot Lodge, Big Bear Lake. 87 Acres. Virgin Forest. 30 Log Buildings. Recreation Hall. Dining Room. Continuous June 15 to Sept. 15. Enroll NOW. ALL SPORTS—Swimming, Boating, Tennis, Horseback Riding, etc. Under Large Faculty Supervision. For Booklet write or phone. MAJOR ROBT. A. GIBBS, Headmaster, 1235 So. Cochran Ave. Phone WH. 1126.

CAL PREP Special Summer Session at Mt. Lassen Camp

Vacation recreation and fun combined with special tutoring by skilled Cal-Prep instructors. Individual counsel in personal problems. Ten more boys to be accepted. Write Headmaster, California Preparatory School for Boys, Covina, California. Opens July 1.

Angeles National Forest Resorts

M-O-U-N-T W-I-L-S-O-N ABOVE THE FOG

World's largest telescope open to public daily 1:30 to 2:15 P.M. Free public observation, through 60 inch telescope, and astronomical lecture every Friday night. Electrically heated cottages and elegant cuisine at Hotel. Information at all Bureaus or phone Sterling 3934 F 2 or Stage line, Terrace 9618.

ELEVEN OAKS CAMP In San Antonio Canyon, On Mt. Baldy. 50 Miles from L. A.

Housekeeping cabins; store; dining room; dance floor; swimming; fishing; riding; hiking. Rates $1.50 day per person. Open all year. See Times or Bahruth Bros., Props., P. O. Camp Baldy, Cal. Ph. Upland 5-F-2.

SWITZER-LAND

"THE AUSTIN HOME—AND YOURS." In the heart of the Sierra Madre Mountains, only 12 miles from Pasadena. Delightful motor and trail trip. American Plan and housekeeping cabins. Saturday night entertainment and dancing. Phone Sterling 3933 F2.

"Where Good Fellows Meet" RESTAURANT DANCING CABINS

FIRST WATER CAMP

Big Santa Anita Canyon

Phone Sierra Madre 215—2 bells or Times Information Bureau for reservations. A. D. CHOATE, Prop., P. O. Sierra Madre, Cal.

Resorts

COAST HIGHWAY
LOS ANGELES TO SAN DIEGO
HOTELS and RESORTS

Surf Bathing, Warm Salt Water Filtered Plunge.

Golf on Nine Hole All Grass Course.

Tennis on Two Championship Courts

Horseback Riding over Wooded Trails

HOTEL DEL MAR

105 mi. south of Los Angeles on Coast Highway...25 mi. north of La Jolla

SUMMER VACATION

Reservations for 3-Day Holiday over July 4, 5, 6 should be made as early as possible.

Rates $6 to $10 single—$11 to $18 double. *Excellent Dining Service*

RESERVATIONS TRinity 3161
Los Angeles Office—740 S. Broadway or Write
Manager—HOTEL DEL MAR
Del Mar, Southern California

HOTEL PICKWICK
San Diego
Modern—Fireproof

BROADWAY AT FIRST

252 *Rooms, all with Private Bath*

Single Room with Bath, $2.50 up
Double with Bath, $3.50 up
Special Weekly and Monthly Rates Upon Request
Garage in Basement—Drive In

T. R. HANNA, Proprietor

Palomar Apartments

SIXTH & MAPLE STREETS, SAN DIEGO, OPPOSITE BALBOA PARK.
Roof Garden, Ocean and Mountain View, completely furnished for housekeeping. Daily Maid Service. $4 per day up, 2 persons; $20 wk.; $75 month. Franklin 5171.

EL PUEBLO RIBERA—At La Jolla

"THE VILLAGE BY THE SEA"

A group of dwellings depicting the simplicity of modern art at its best. Each unit completely furnished. Roof garden, sun baths a feature, fine beach, bathing, fishing and other sports. Times Resort Bureau or W. L. Lloyd, La Jolla, Calif. Phone LA JOLLA 2046.

San Diego's Most Unique Hotel Resort

The entire Ocean Village is built on a pier over the sand and beach. Single or suite, soundproof construction, absolutely modern. Hotel service. For reservations, Times Resort Bureau, 100 N. Broadway, or Wm. T. Allen, OCEAN VILLAGE, OCEAN BEACH, CALIF. Phone Bay View 0605.

La Jolla

Spend your vacation at

BLUE SEA COTTAGES

—30 furnished cottages one block from beach. Reasonable rates by day, week or season. See "Times" or write Blue Sea Cottages, La Jolla.

BALBOA INN BALBOA CALIFORNIA

Located on the Ocean Front at the Pier

BALBOA'S NEW HOTEL. With Furnished Apartments.
Phone Balboa 660. JEROME M. FREEMAN, Mgr.

COTTAGE CITY—Laguna Beach

All wood cottages and some combination stucco and wood. Completely furnished for housekeeping, including electricity, water, gas, showers, linens, etc. Also some for sleeping only. Cottages partitioned to accommodate 2 or more families. A. N. Fanning, Mgr. Ph. 47, Laguna Beach, or Times Resort Bur.

BALBOA The Little Yellow Houses With Japanese Curtains

Attractively furnished. Accommodate 2 to 4 persons, and cook for extras. $9.50 to $25 week. Equipped with bath, private toilet, running water (hot water throughout.) EVERETT CHACE, PROPRIETOR, Corner Cypress and Central. Phone 38. Red car to Coronado St., Balboa. Day—Week—Month.

Lake Tahoe Resorts

COME TO GLORIOUS

LAKE TAHOE

Nature's Gem of the High Sierras

All type of accommodations available, from housekeeping cabins and tents to high-class hotels. Every form of outdoor sport. All automobile roads to Lake Tahoe are in excellent condition. Also reached by Southern Pacific Railway and Pierce-Arrow Stage Lines.

Write for illustrated booklet with beautiful map of Lake Tahoe, showing all roads, streams, and mountain peaks, and area of Lake Tahoe.

LAKE TAHOE SIERRA ASSOCIATION

GLOBIN'S Al Tahoe

AT THE SOUTHERN END OF LAKE TAHOE

Up among the pines and peaks—on the shores of this matchless lake. A week-end trip or an entire vacation is best spent at GLOBIN'S, "Tahoe's Chosen Spot." Conducted on the American Plan. See Times, Peck-Judah or write FRANK GLOBIN, Prop., Al Tahoe, Calif.

MEEK'S BAY

RESORT AND CAMP—LAKE TAHOE

Cabins with or without housekeeping, $10.00 to $30.00 per week. New hotel. Camp grounds, restaurant, store, dance hall, rink boats, speed boats, horses and a lovely Sandy Beach. Safe for children. GEO. KEHLET, Meek's Bay Resort, Lake Tahoe, Calif.

CAMP RICHARDSON

THE IDEAL RESORT ON THE SHORE OF LAKE TAHOE.

E. P. Hotel and Housekeeping Cottages. Leave S. P. Depot (8:30 P.M.) connect Pierce-Arrow Stage, Reno, 10:45. Private car via Bishop—Scenic way to Tahoe.

Stanley Park Lodge 3 HOURS FROM LOS ANGELES

IN SANTA YNEZ MOUNTAINS—6 miles from Carpinteria — American Plan Hotel and Cottages—Special Tea and Week-end parties arranged. Folder "Times" or H. C. Muzzall, Mgr., Carpinteria, Calif. Ph. Carpinteria 7714

YOSEMITE All Inc. Tours or Independent, $23.95 and up PECK-JUDAH 749 So. Hill

Independent Forester Inn

AT CATALINA ISLAND — OPEN TO THE PUBLIC

First-class modern apartments and rooms with kitchenette for housekeeping; also bungalows. Los Angeles Office, 1239 SO. HOPE ST. WE. 2139 or Times Resort Bureau.

LAKE SABRINA 18 miles from Bishop on North Fork Bishop Creek—Excellent fishing in many nearby lakes—good hunting—comfortable housekeeping cabins, store. See Times or write M. E. McMURTRIE, Box 608, Bishop, Calif., or Times Bureau.

DOW HOTEL AIR COOLED LONE PINE, Calif.

WINNEDUMAH HOTEL INDEPENDENCE, Calif.

G. W. DOW, Proprietor

Plan to stop at these new and modern hotels on your visits to the high Sierras. Moderate rates. See TIMES INFORMATION BUREAU.

FOREST HOME

Beautiful mountain resort. ALL PAVED ROADS. 16 miles from Redlands. Excellent meals served every day. American Plan and Housekeeping Cabins. See 'Times' or P.O. Forest Home, Calif. Phone Redlands, Suburban 9042.

GILMAN HOT SPRINGS European plan, $1.50 per day and up to $3.00 with private bath. Popular priced Cafeteria and a la carte Dining-room service. Natural hot tufa mud, sulphur water, sweat and rub baths, for health; Tranquility, $1.00. Four Da Luxe Motor Transit Stages daily from Los Angeles direct to Gilman's. Reservations at all Information Bureaus or phone GILMAN HOT SPRINGS, SAN JACINTO 8811.

OAKGLEN LODGE The Resort Which is Just Like Home

Year 'round resort. 16 miles from Redlands. Excellent, easy auto road. American plan hotel and cottages. Housekeeping rooms. Auto camp. Reasonable rates. See "Times" and other Information Bureaus. Write Miss A. M. Woodford, Yucaipa, Cal. Phone Redlands Suburban 9035.

WRIGHTWOOD

Brink of Old Baldy Elevation 6000 ft.

Hotel and cafe now under management of W. C. Braden, formerly of Pine Valley. American and European plan. Horseback-riding, swimming, tennis, fishing, dancing, etc. Modern hotel rooms or housekeeping cottages. Large general store, garage and gas station. Phone VAndike 8035 for reservations. 117 WEST 9TH STREET

SWARTOUT VALLEY LODGE

Big Pines Recreation Camp, Bearbut, Calif. Elevation 6862. Dining room open every day. Comfortable hotel cabins, $3.00 day for one person, $5.00 day for two. American Plan. Absolutely safe roads. See Times or City Office, 134 N. Broadway, L. A. Phone MUtual 9211, Station 2892.

Resorts

BIG BEAR LAKE

6800 Feet Elevation

ON THE RIM O' THE WORLD

The dawn of each day brings new thrills for the vacationist—High in the mountains, where the crisp air is spicy with the aroma of the woods. Around you is the Great Outdoors; the mountains, the forest and all the wilderness you crave for your vacationing. Sports galore—riding, tennis, golf, fishing, swimming, canoeing and hiking—In the evenings, campfire parties and dancing to good music afford unalloyed pleasure to all.

Cabins and Hotel Accommodations

Steam-heated Inns, Taverns and hotels with hot and cold water, 2, 3 or 4-room cabins, some on the shores of Big Bear Lake and others nestled among tall pine trees, await your selection—You will be surprised at the reasonable rates. Reserve, through Times Bureaus or write to any resort listed below.

Good Roads

Easy grades, wide paved roads all the way, makes driving as safe as a country highway—You may come by Motor Transit or make the trip in your own car through City Creek Road over Highland Avenue from San Bernardino, Mill Creek Road via Redlands or by the desert route via Victorville.

SOUTH SHORE

Camp Minota — Indian Lodge
Mitchell's Camp — Andrews Camp
Myer's Camp — Oak Knoll Lodge
Pan Hot Springs & Inn

BUSINESS HOUSES

Beard's Department Store — Chamber of Commerce
Southern Service Company, *Laundries* — M. J. Rohde, *Wholesale Produce and Soft Drinks*
Elmer Deems, *Garage* — Post Office Store, *Meats, Berries, Vegetables*

BIG BEAR DEVELOPMENT

Moonridge, *Big Bear Investment Corp.* — North Estate Subdivision Company
Pine Knot Subdivision Company — Bear Valley Development Company

MOTOR TRANSIT STAGES —Los Angeles to Big Bear, via City Creek route, leaves 9 A.M. Fare $7.75 one way; $12.50 round trip. Special cars for private parties, greatly reduced rates. 5th and Los Angeles Streets — Union Stage Dept. — MAdison 2461.

CAMP FLEMING

FLEMING GROVE—Capacity 500. Dining room; bungalettes; cottages; hot and cold water; complete sewerage; stoves; dressing, boats and sports of all kinds. Reservations: Times Int. Bureaus or R. B. Turner, Camp Fleming, Lake Arrowhead, or Peak-Judah Information Bureau.

NOAH BEERY'S Trout Club PARADISE MT. RESORT

Don't fail to make this beautiful 87 mile trip via Palmdale to California's greatest playground. Unequalled trout fishing. Purest spring water swimming pool. Splendid cabins—and above all—those wonderful trout and ranch dinners. Cabins by day or week. Call GL. 2115 for information.

SEMINOLE HOT SPRINGS OUTDOOR HOT PLUNGE

In the Santa Monica Mts., 1250 ft. elev., 40 miles from L. A. via Ventura Blvd. Paved all the way. American and European Plan. Rooms and Cottages. Hot Mineral Baths. Private Grounds. See Times or phone or write Seminole Hot Springs, P. O. Carnell, Calif.

"THE VILLA," LAGUNA BEACH

Modern 1-2-3 room sleeping and housekeeping cottages, with or without private showers. Block from fine bathing beach. Reasonable rates. Reservations see Times Resort Bureau, or address Mrs. Ada E. Purpus, Manager "VILLA," Laguna Beach. Ph. 232.

Resorts

Scenic MOTOR TOURS in the Redwood Empire of **HUMBOLDT COUNTY CALIFORNIA**

described in detail with route maps, in the illustrated booklet "8 Days In and Around Eureka."

Send for it.

Humboldt County Board of Trade, Eureka, California

Prosperity Fact on Humboldt County: Range conditions are excellent for CATTLE-RAISING. Write for details.

CATALINA

Steamers sail at 9:30, 10:10 a.m., 1:30, 3:30 and 6:30 p.m. on week days (Saturdays 7 p.m.) On Sundays 9:30, 10:10 a.m., 1:30, 5:30 and 6:45 p.m., from Catalina Terminal, Wilmington. Trains leave L.A. an hour earlier. 2:30 p.m. boat goes via the Isthmus. Plan a stay at the Isthmus, but Make reservations early. *Literature on request.*

CATALINA TICKET OFFICE
Sixth and Main Sts., Los Angeles, *Phone* MAdison 1151

Long Beach Hotels

NEW HOTEL LAFAYETTE

WHEN IN LONG BEACH STOP AT THIS BEAUTIFUL NEW TRANSIENT AND RESIDENTIAL HOTEL

All luxuriously furnished outside rooms with bath
RATES $2.50 AND UP
Enticing weekly rates
—One Block to Beach.—
FINEST CAFE IN LONG BEACH — BEST OF FOODS SERVED AT SENSIBLE PRICES A LA CARTE - TABLE D'HOTE

HOTEL LAFAYETTE
BROADWAY at LINDEN
TWO BLOCKS EAST OF BROADWAY &AMERICAN
LONG BEACH

Going to Move? See conveniently grouped rental columns of Times Want Ads.

Resorts

SANTA MARIA INN

Santa Maria, Calif.

A delightful inn on the Coast Highway, midway between Los Angeles and San Francisco.

San Francisco Hotels

San Francisco

Exquisitely appointed, with every requisite of finer living. Dining Room and Coffee Shop famed for excellence. $3 to $6

TAYLOR at O'FARRELL

HOTEL CALIFORNIAN

HOTEL OLYMPIC

Luxury at moderate cost
is what you can always expect at this fine new 15-story fireproof Hotel. Every room with bath and shower, radio, elegantly furnished. Drive into our garage. Take elevator upstairs. Tariff $2 to $4 per day.
SAN FRANCISCO
230 Eddy Street

Buy A Business!

Whatever your experience or capital, you can find openings to fit your requirements in the columns of

Times Want Ads

HOTELS and APARTMENTS

Los Angeles Hotels and Apartments

NEW HOTEL ROSSLYN & ANNEX

HART BROS. CO. Props.

1100 Rooms—300 Baths

Rates per day—Single

ROOMS	SINGLE
50	$1.50
150	2.00
300*	2.50 to 3.00
375†	3.00 to 4.00

25 corner rooms $5.00 and up

*Private toilet. †Private bath.

Private auto entrance to front door, courteous attendant always at your service.

Long Beach Hotels

THE WILLMORE

One of California's Finest Apartment-Hotels

The Ultimate in Beauty, Luxury and Service—Near the Ocean, the Shops, Yet in the Most Quiet Zone

A SUMMER HOME INCOMPARABLE

Garage in the Building

Literature and Rates on Request

HENRY L. WHIPPLE, Manager

Third and Cedar — Long Beach, Calif. — Telephone

Superb Routes of Travel

Rock Island

Low Round Trip Fares

EAST

Dates, Effective June 20, 1930

Chicago	$90.00	New York	$151.75
Kansas City	75.00	Boston	167.75
St. Louis	85.00	Washington	142.25
St. Joseph	75.00	St. Paul	91.25
Omaha	75.00	Minneapolis	91.25
Memphis	89.40	Oklahoma City	75.00

Corresponding round trip reductions to other points

Thru Service—Diverse Routes—Widest Choice

For example—Go the famous Golden State Route through Phoenix and the Apache Trail Country; return the scenic Colorado way—through Denver, Colorado Springs, the Pikes Peak Region, Royal Gorge, Salt Lake City.

Three Fine Trains Daily

GOLDEN STATE LIMITED
The utmost in travel luxury

APACHE and CALIFORNIAN

VIA SOUTHERN PACIFIC—ROCK ISLAND

Only Western line terminating in La Salle Street Station, in the heart of Chicago. Convenient connections for the Atlantic Coast at La Salle or Englewood Stations, Chicago, or Union Stations, Kansas City and St. Louis.

For complete information, tickets and reservations, apply to

R. F. Cowan, General Agent, Rock Island Lines, City Ticket Office, 458 West 6th St. Phone TRinity 6814

ROCK ISLAND

THE ROAD OF UNUSUAL SERVICE

Steamships

SPEND THE WEEK-END ABROAD

S. S. RUTH ALEXANDER

Sails Friday, 7 P. M.
Returns Sunday, 5 P. M.
for

ENSENADA, OLD MEXICO

$17.50

including berth and meals

Enjoy all of the exhilarating pleasures and unrestricted foreign travel at a cost of less than living at home.

370 miles of glorious cruising along the west coast. Six nights aboard ship included in this extremely low rate. Sails Friday.

For full Information and Tickets call

MUtual 4321
501 WEST FIFTH STREET

PACIFIC STEAMSHIP

the PACIFIC OCEAN IS SHRINKING

under Canadian Pacific Keels

Japan, China, Manila are from 2 to 7 days nearer when you go on Big White Empresses, largest and fastest liners on the Pacific.

De Luxe Service...

...to Yokohama, Kobe, Shanghai, Hong Kong and Manila.

Sailings from Honolulu:
Empress of Canada, Aug. 13
Empress of Japan, Sept. 10
Empress of Canada, Oct. 18

from Canadian Pacific Pier, Vancouver, B.C. via Los Angeles, Honolulu or via San Francisco, Honolulu or via 4 days on Canadian Pacific Lines to Vancouver, B.C. Islands—Fiji, New Zealand, Australia. Round the World—$965 up. Ask for booklet.

CANADIAN PACIFIC

WORLD'S GREATEST TRAVEL SYSTEM

Reed Leaps to Defense of Naval Pact With Recital of Benefits

ECONOMY AND SECURITY CITED

Controversy Over Cruisers Held Unimportant

Immediate Parity Pointed Out as Feature

Alarmist Cries Same in All Countries, He Asserts

(Continued from First Page)

were preferable to those suggested by the Navy General Board. If we were wrong, the difference in the result is trifling, but we still think that we were right."

Senator Reed added that the 6-inch gun cruisers may have the same speed and cruising radius as the 8-inch gun ships and may be more heavily armored as the weight which is not put into guns can be put into armor. Viewed from any angle he asserted the United States gains important concessions under the terms of the treaty.

REEDS ADDRESS

The text of Senator Reed's address follows:

"Many of you doubtless listened with interest last night as I did to the eloquent radio address by Senator Hiram Johnson of California in which he denounced the London naval treaty and demanded that it should not be ratified by the American Senate. Senator Johnson denounced the treaty but he did not describe it. Neither did he describe the situation that existed in the navies of the world when the London conference met.

"His denunciation of the treaty is all embracing. He does not admit that it contains a single good point or that it gives America any advantage in any respect. As he sees it, the treaty is unqualifiedly bad. If he is correct, the American delegation surrendered everything at London. He would have you believe that a delegation consisting of the American Secretary of State, the American Secretary of the Navy, three American Ambassadors, Charles G. Dawes, Dwight Morrow and Hugh Gibson, the Democratic leader of the United States Senate, and a Republican Senator—that such a delegation agreed unanimously to a treaty that, according to Senator Johnson, is in every respect a surrender of American interests and not only would he have you think this, but he would have you think that the commander of the American fleet stood by at London and approved this humiliating surrender. I believe that as you listened to Senator Johnson you must have suspected that there was another side to the story. There is another side and that is what I am going to try to tell tonight. I believe it can be told in a comparative short time.

CRUISERS NOT LIMITED

"You will remember that the disarmament treaty of Washington made in 1929 limited the building of battleships and airplane carriers, but it failed to limit the building of cruisers and destroyers and submarines. It established a ratio in battleships which ultimately was to be five for us, five for Great Britain and three for Japan, but by the terms of that treaty that ratio was not reached until 1942. In the interval Great Britain was to have a stronger battleship fleet than we were to have. At the present time she has twenty battleships to our eighteen and Japan's ten. For another thing, that treaty provided for a great replacement program of battleship building. Commencing in 1930, Great Britain and ourselves were each to build ten new battleships and Japan was to build six in the course of six years. The effect of that treaty was good in so far as it prevented the building of battleships by anybody between 1922 and 1930 and it had a good effect on international relations as far as it went. But since it limited only some kinds of warships and not others, it had the effect of transferring naval competition from battleships to cruisers and destroyers and submarines as to which the Washington conference was unable to agree. That conference was unable to agree on a ratio for cruisers or destroyers or submarines.

Now let us see what has happened since the Washington conference. Great Britain and Japan have built up very considerable fleets of cruisers while we have stood still. They have built modern destroyers and modern submarines to a far greater extent than we have. Practically speaking our fleet of ships of this nature stands just about where it did at the time of the Washington conference except that it is eight years older.

AMERICA OUTBUILT

When the American delegation went to London in January of this year the American fleet of cruisers consisted of eleven ships in commission, totaling 80,000 tons. The British fleet consisted of fifty-four cruisers totaling 327,000 tons. In other words, the British had more than four times the tonnage of cruisers that we had. The Japanese fleet consisted of twenty-nine ships totaling 166,000 tons, that is to say the Japanese had more than twice the tonnage that we had. I cannot expect you to carry these figures in mind, but it is enough if you will remember that as we met in London the British had four times more tonnage of cruisers and the Japanese had more than twice our tonnage. It is worth while remembering these facts when you hear talk of maintaining the ratio with Great Britain and Japan. There never was a ratio agreed on with these countries in the Washington Treaty with respect to cruisers. Such an agreement was attempted in Washington, but was never arrived at. You cannot "maintain" something that does not exist, either in theory or in fact.

In destroyers and submarines the condition was almost as bad. It is true that we have a large tonnage of destroyers left over from the World War but many of them are obsolete and are on the disposal list. Everyone knows that they would be worthless in war. The British and Japanese fleets of destroyers and submarines are more modern and unless we build far more rapidly than these countries their submarine and destroyer fleets would be far greater than ours by 1936. That was the situation that confronted your delegation when they went to London last January.

IMMEDIATE PARITY GIVEN

Now let us see what the treaty of London actually does. In the first place it provides for immediate parity in battleships with Great Britain and a five-to-three ratio with Japan. The relationship would not otherwise have been attained until 1942. The treaty accelerates parity with Great Britain by eleven years, it requiring Great Britain to scrap five of her battleships, against three to be scrapped by us and one to be scrapped by Japan. The British ships that are to be scrapped have larger guns than ours and are in all respects better vessels than the three old ships which we are to scrap. In the next place the treaty provides that none of us shall build battleships between now and 1936. Inasmuch as a battleship costs to build about $40,000,000 the tax payers of the United States ought to be well satisfied that this expenditure of $400,000,000 on ten unnecessary battleships is being avoided and I have no doubt that the tax payers of Great Britain and Japan feel the same way about the savings that result to them.

Now about cruisers. The treaty provides that cruisers shall be divided into two classes, first, those armed with guns larger than six inches in caliber, and second, those with guns of six inches or less. When we went to London the United States had just one eight-inch gun cruiser in commission, Great Britain had fifteen and Japan had eight. We had an elaborate building program and so had they. If we prefer to consider cruisers both built and building, then the United States had one built and twelve building, five of which had not even had their keels laid down. Great Britain had fifteen built and four building, Japan had eight built and four building. These figures are pretty hard to carry in mind, I know. Perhaps it will help to state it this way: In the large cruisers the United States had thirteen built and building, Great Britain had nineteen and Japan had twelve. Now then, what does the treaty do? It provides that we shall go on through the next six and a half years building up our large cruisers until at the end of the treaty period we have eighteen, of which sixteen are completed and two are practically completed. On the other hand, Great Britain, which now has nineteen such cruisers built and building, reduces that number by scrapping four during the treaty period, so that she comes down to fifteen. You see, then, that we get better than parity with Great Britain and we get exactly five to three in tonnage with Japan.

LOOKS AT LIGHT CRUISERS

Now let us look at the six-inch cruisers. At the present time we have ten such ships in commission and none building. Japan has twenty-one and Great Britain has thirty-nine. Let me repeat these figures again—the United States has ten, Great Britain has thirty-nine and Japan has twenty-one. I am speaking of six-inch cruisers. By the terms of the London treaty the British are reduced from thirty-nine to thirty-five. The Japanese stand still and the American tonnage of such cruisers is permitted to be more than doubled. Does that sound to you as if we had surrendered American interests at London?

Some of the nations tried at London to limit the tonnage of the six-inch cruiser class to 7000 tons per vessel. The American delegation opposed that and in these cruisers that we are to build we have the right to make them of the same tonnage, the same speed and the same cruising radius as the eight-inch cruisers.

You will notice that Senator Johnson made no reference to that.

Senator Johnson has spoken of the treaty as if it were a complete surrender by America. He does not mention the advantages which come from the treaty. Let me tell you some. At the Geneva conference in 1927 an effort was made to limit the cruisers of the world's great navies. That effort failed miserably, largely because Great Britain insisted upon the right to have seventy cruisers. Much to the displeasure of her big navy advocates, she has now agreed to reduce that number from seventy to fifty and that is the limitation imposed upon her by the London conference. And by the way, if admirals change their minds as admirals have been known to do the treaty gives us the option of building fifty ships of the same types and of the same total tonnage as the British cruiser fleet, if we see fit to do so. If that is not parity it would be hard to tell what is. We may on the other hand insist upon our right to build more of the large cruisers than Great Britain so that we will have eighteen to her fif-

PACT CHAMPIONED BY PENNSYLVANIAN

[A. P. photo]
Senator David A. Reed

teen with a corresponding reduction in our tonnage of small cruisers.

It is here that the whole controversy arises. Our naval board wanted the right to build twenty-one big cruisers against the British fifteen, whereas the treaty allows only eighteen for us, against the British fifteen. For the three eight-inch ships which we surrender we have the right to build four large six-inch ships, and this whole controversy in the last analysis comes down to the question of the advantages or disadvantages of that alternative. If there was ever a tempest in a teapot it would seem to be here. The idea is preposterous that a great step forward in the cause of world peace should be rejected because of a disagreement as to the caliber of the guns to be placed on three ships out of our great fleet. To some of you, however, the controversy may seem of sufficient importance to call for a little explanation and, at the risk of being technical, I want to speak for a moment about this six-inch and eight-inch gun dispute. Remember that there is nothing to prevent us in the six-inch cruisers from having the same speed and cruising radius as the eight-inch ships, and that it will be possible to give them somewhat heavier armor than is carried on the eight-inch vessels, because the weight that is not put into guns can be put into armor. The type of six and eight-inch guns now used in the American Navy is excellent. They are both fine weapons from a technical point of view. Each has a muzzle velocity of 3000 feet per second and each has a range so long that the falling shells cannot be spotted or observed from the ship that fires them.

SMALLER GUN BETTER

The range of the 8-inch gun is, of course, longer than that of the 6-inch, but it is useless unless the fire is observed from the air. In a battle between two such cruisers that one which has the control of the air will have the advantages at the long ranges. It is worth remembering, however, that so far as we can discover, no shot has ever been fired in a naval battle in all the world's history at a range of more than 20,000 yards, and the American experts on ordnance and gunnery have advised us without hesitation that under 20,000 yards the 6-inch guns have a great advantage because of their greater rapidity of fire. The 6-inch guns have been fired in battle practice by our fleet as rapidly as eleven shots per minute per gun. The 8-inch, which is machine loaded, cannot be fired faster than two shots per minute. You can readily see how the 6-inch gun has the advantage at such ranges, particularly when you remember that the 6-inch gun can penetrate the armor of any 8-inch cruiser now in existence at ranges up to 20,000 yards. After listening for weeks in this country to naval experts on both sides of the controversy and after continuing these hearings in London with the advisers that accompanied us there, the delegation came unanimously to the conclusion that the provisions of the treaty were preferable to those suggested by the Navy General Board. If we were wrong, the difference in the result is trifling, but we still think we were right.

This is not the first time that it has been necessary to disagree with the Naval General Board. At the Washington conference in 1922 they demanded a minimum of 1,000,000 tons of battleships for the American Navy, but were finally compelled to be content with 525,000.

There is not sufficient time for me to discuss the provisions with regard to destroyers and submarines in the same detail. It must suffice to say that the provisions as to these categories have not evoked the same criticism from the opponents of the treaty that have been levied against the cruiser agreement.

AS TO SUBMARINES

With regard to submarines, however, perhaps I ought to say that it was the position of both Great Britain and of the United States that the submarines had better be abolished entirely because the temptation to misuse it is so strong in war time that we have been fearful that the next war would see a repetition of the same barbarity on the sea that was witnessed in the last war. We were unable to do that because some of the nations at the conference were unwilling to agree with us in abolishing the submarine entirely.

They did join with us, however, in a section of the treaty and this included France and Italy, by the way—providing that in war time submarines should be bound by the same rules of visit and search that bind also that no merchant vessel should be sunk until provision had been made for the safety of the passengers and the crew. And lest there be some doubt about what that meant it was provided that merely putting them in boats, ship's lifeboats, out of sight of land, did not amount to putting them in a place of safety. To that extent we made some progress that we think will be valuable in the next war.

We agreed, Great Britain and ourselves to give Japan parity in submarines at a low figure of 52,700 tons. That calls for the scrapping of about one-third of the present submarine fleet. Now when we remember that submarines do not fight submarines, that you never meet a submarine attack by sending out other submarines, but by sending out destroyers, you can see that the question of ratio is not so important in that category as is the aggregate size of the different navies, and our experts advise us and it seemed true to us that a submarine tonnage of 52,000 tons was sufficient for each of the three of us.

You have doubtless heard it said many times that this treaty forces us to build the kind of ships that Great Britain wants and not the kind that we want, and leaves her free to build the kind of ships that she wants. This is easy to say, but hard to prove. If, as a matter of fact, Great Britain does not want eight-inch cruisers, then you will readily see that the treaty forces her to have fifteen of the kind of ships that she does not want aggregating 146,000 tons, while we are only forced to have 73,000 tons of the kind of ships that we are supposed not to want. Of course, the truth is, and every admiral on both sides of the controversy admits that a certain number of each type are absolutely essential for a balanced fleet. And that is obviously so because the admirals on both sides of this controversy admit that the fleet action for repelling attacks of destroyers and submarines the six-inch cruiser which can be maneuvered quickly and which fires so rapidly is infinitely better for that kind of service than the eight-inch cruiser can possibly be. The whole quarrel then, rages over the relative value of the two types of cruisers, not in the work with the fleet, not in naval battle at all, but in distance raiding and commerce protecting operations.

It is worth remembering also that when the American general board was unhampered by any treaty and could have built eight-inch cruisers if it chose, it built our ten Omahas, which carry only six-inch guns.

ADMIRALS FREE TO SPEAK

And at the beginning of this year, at the time we went to London, of our cruisers eleven were six-inch cruisers of the Omaha class and only one of them was an eight-inch vessel.

The other thing I think perhaps I should mention. There have been many references to the bravery of the admirals who have dared to testify against the naval treaty and have dared to say what they want in the number of cruisers. As a matter of fact, everyone of them, every officer, has been given the utmost freedom to say what he pleased or to write and publish what he pleased for or against the treaty, and it is ridiculous to talk of their being bludgeoned into silence.

One officer that I have in mind has published twenty articles for a newspaper syndicate denouncing the treaty. Another officer has published eleven. Several of them on both the active and the retired list have made speeches at various meetings in different cities. The utmost freedom of expression has been given to those on both sides. And I am sorry, indeed, to find in Senator Johnson's eloquent speech of last night the statement that a few of them took the position that led to favors and preferment, as if anyone who testified on his side deserved great credit, but anyone who testified against him was only looking for favors from the administration. I think that they demand respect, those on both sides. They are a fine body of officers, and we have heard them with respect and I have no doubt that the country, too, will hear them with respect.

Another statement to which I took exception is the statement that all that we have done means no saving to the taxpayers of the country. Obviously, I think you will see that it costs less to build up to parity with a navy that is standing still than it will cost to build up to a navy which is constantly increasing. Great Britain and Japan, in substance, have agreed to stand still during these seven years while we build up past Japan and up to Great Britain. Obviously the treaty course costs less than the unlimited naval competition that we would have without the treaty. And also as I have explained a little while ago, we are saving $400,000,000 on battleship construction alone in the next six years. So I think that it is not in accordance with the facts to say that there is no saving to the taxpayers by this London treaty.

Now if I have not wearied you too much with the statistics and technicalities that I have been talking about let me sum up in a word what this treaty does. It removes competition in naval construction among the three leading naval powers in the world and it does so in every category of ship. It gives all three countries a holiday from battleship building during the next seven years and saves the taxpayers of the United States an outlay of $400,000,000 on replacement of battleships alone. It allows the peoples of these three great nations to rest secure in knowledge that no one of the three can be attacked in its home waters by any navy on earth. It makes it plain to all the world that none of the three countries is designing a war upon either of the others. It promotes to an important degree the international friendship that we all desire. It is opposed in each of the three countries by the big naval party of that country. The same things that were said to you by Senator Johnson last night are being said in London by Admiral Jellicoe, Lord Bridgeman and Mr. Winston Churchill. The same things are being said in Tokio by Admiral Kato and his colleagues. In each of the three countries the same clamor is arising, but in each of the three I am confident that common sense will prevail and that the treaty will be ratified.

POSLAM MAKES UGLY PIMPLES SIMPLY VANISH

Spread a little healing, CONCENTRATED Poslam over those unsightly pimples tonight. Ten to one they will be almost gone tomorrow morning. Just a few such simple treatments and your skin is clear, fresh and lovely. Poslam costs but 50c—at all druggists.

FREE Write for special trial bag. POSLAM CO., Dept. 4B, 234 West 10th Street, New York City.

SKIN ITCHING ENDS when soothing Zemo is used!

Right from the first touch, antiseptic, healing Zemo takes the itching misery out of mosquito bites, rashes, and many other skin afflictions. Try it also for itching, peeling toes. Bathers and other outdoor folks thank cooling Zemo for relief from sunburn. Douse it on ivy-poisoning. Pimples and dandruff fade when safe, antiseptic Zemo is applied. It instantly eases razor-smart. Always have Zemo nearby wherever you go. Any druggist. 35c, 60c, $1.00.—[Advertisement.

House Hunting Made Easy Through Times Ads

Maybe You Could Afford a $10,000.00 Mattress

By DON HEROLD

YOU'LL be in bed one-third the rest of your life. If you live 30 years longer, that will be 10 years in bed.

And maybe you are sleeping on a mattress and springs that aren't worth $17. At that rate, your house, cars, and everything else you use during your waking hours should be worth a total of $34 ...that is, on a time-spent-in-them basis.

Yet you may be a millionaire, for all I know.

It's ridiculous, isn't it?

My point is not only to millionaires. My point is that almost any of us can afford...should afford ...the very best sleeping equipment money can buy...considering we are going to be on it a third of our lives.

And for $100 it is possible to buy a sleeping outfit fit for a king or a billionaire...I mean the "Barkerest" double-deck innerspring and box-spring combination, with a soft cotton "puff" on top of it...all tailored to your own weight. This is the best sleeping equipment made in America ...famous among sophisticated sleepers all over America...and made right here in Los Angeles by Barker Bros.

Blow yourself to the best there is in sleeping equipment. One-third of your life (at least) can be spent in extreme luxury for comparatively little money (the sleeping third). Neither oil barons nor pampered movie stars can sleep any better than you if you're on a "Barkerest" outfit at $100 ...or even less.

Barkerest Puff Mattress, $35
Barkerest Hand-made Double-deck, Box Spring, $65
Custom tailored at no additional expense to you

BARKER BROS.
SEVENTH STREET, FLOWER and FIGUEROA
HOLLYWOOD STORE—6834 HOLLYWOOD BLVD.

RICHARDSON MUSIC CO.
730 West 7th St.
BETWEEN ROBINSON'S & BARKER'S

For a Quick Wind-up...All Remaining Stultz & Bauer Factory Consolidation
GRANDS
Plain and Art Models
Regular Values
$850 to $1150
Reduced to
$495

WELTE-MIGNON
Reproducing Pianos
$1650 Extra Special...$925
$10 ON DELIVERY OR MONTHLY $10

NEWS OF SOUTHERN COUNTIES

RECORDER MUST ANSWER CHARGE

Imperial County Grand Jury Asserts Misconduct

Nine Specific Allegations Against Mrs. Hobdy

District Attorney Told to Begin Mandamus Action

EL CENTRO, June 19.—Citing numerous asserted irregularities involving loss to both the public treasury and to private citizens, the Imperial county grand jury in a preliminary report, signed at 1:30 o'clock this morning, directed Dist.-Atty. Elmer Heald to file mandamus action against County Recorder Bird Hobdy for the recovery of $1476.27.

According to the jury report, this sum represents funds withdrawn from the county treasury on Mrs. Hobdy's approval for the payment of folios which were not actually made. Other asserted shortages in Mrs. Hobdy's accounts amounting to $1816.10 were covered by certified check two days before the grand jury report was completed, it was stated.

Nine specific instances of irregularity were named by the jury and the direct charge of misconduct in office was made. Among the accusations cited in the report is the statement that the recorder received fees in excess of the amount legally chargable for recording documents in some instances, and that refunds were given in the form of postage stamps "furnished her by Imperial county for other purposes, thus defrauding the taxpayers of Imperial county."

Dist.-Atty. Heald was absent from the city today, but it was stated by Deputy C. G. Holliday that civil action against Mrs. Hobdy as directed by the jury, would be started as soon as he returns.

The grand jury conducted an audit of the records in several of the Imperial Valley school districts and reported that "we found a deplorable lack of records and information covering the transactions of the school boards. In the Mt. Signal district we found that no records had been maintained covering the business transactions of the board for sixteen years."

Practically all county officers except the recorder and members of several school boards, were given approval in the report. Judge V. N. Thompson of the Superior Court made a special night trip from San Diego to receive the report early this morning.

Quarrel Over Unborn Child Ends in Murder

SANTA ANA, June 19.—A quarrel over their expected child ended early today when Jesus Ordiz, 27-year-old Placentia laborer, it is charged, murdered Emma Chavez, 20, with whom he had been living, and then tried to end his own life. His attempt at suicide probably will be successful, it was said today at the County Hospital, where little hope was entertained for his recovery.

Although shot twice through the chest and once through the mouth, Ordiz, who was found in a welter of blood beside the woman's body, was able to tell his story to Police Officer Gus Barnes of Placentia, who had forced his way into the house.

Ordiz had been living with Mrs. Chavez, he said, for several months, her husband having deserted her to go to Northern California. The girl, he said simply, had not wanted their child, so he killed her and then tried to kill himself.

San Diego to Set City Budget

SAN DIEGO, June 19.—Work on the municipal budget for the fiscal year by the City Council will begin July 1, it was tentatively agreed by the Auditor and Council today. Auditor C. K. Stout and his deputies have been at work tabulating the estimates of department heads for several weeks.

The tentative budget will be ready within a few days, and it is said that Councilmen intend to go over it and study the needs of various departments ahead of the budget session.

One of the Councilmen said today that he is going to insist on reducing taxes to a minimum, yet he does not believe in wrecking any municipal department by cutting off its funds. He said there should be ample funds to conduct the business of the city.

Judge Gibbs's Hat in Ring

PASADENA, June 19.—Judge Eliot Gibbs, Pasadena township justice of the peace for the past six years, today announced that he will be a candidate for re-election at the August primaries. At the same time he filed with the County Registrar a petition of candidacy signed by thirty leading Pasadenans.

CHAMBER PLANS TO EXHIBIT AT FAIR

GLENDORA, June 19.—Following an appropriation of funds by the City Council last week for an exhibit in the Los Angeles County Fair, a Chamber of Commerce committee will begin immediately making plans for the type of exhibit, according to Julius Jorgensen, secretary. It is planned to make the exhibit larger than that of last year, and an entirely different idea as to the type will be employed, Jorgensen stated.

SONGS WRITTEN FOR HISTORICAL DRAMA

Fannie C. Dillon

SAN BERNARDINO, June 19.—A quintet of new songs written specially for the production by Fannie C. Dillon, well-known composer, will feature the presentation of "Never-the-less Old Glory," spectacular historical drama to be staged July 4, 5 and 6 in the Moonridge Bowl in Bear Valley as a community enterprise.

The composer, who is widely known for her outdoor musical concerts in Bear Valley, had as her collaborating lyricists Margaret E. Talmadge, society leader of the valley; Stephen Chalmers, author of "Take-A-Chance Tamariane," from which the play was adapted by Phil Whiting, the director; and Rita C. Breese, prominent musician.

The entire melodic features of the production will be under the supervision of Miss Dillon as musical director, with Sigurd Fredericksen, Danish-American conductor, leading the orchestra. Whiting is selecting a cast of 150, headed by leading dramatic stars, to present the melodrama, which tells the story of the first Fourth of July celebration in the valley in the '60's, thrown into confusion by the discovery of gold.

High School in Contemplation

LAGUNA BEACH, June 19.—Plans for withdrawing the Laguna Beach High School district from the Tustin High School district and establishing a high school district in Laguna Beach, and the building of two new grammar schools, will be worked out by a committee appointed at a mass meeting held here. A second committee is working on a proposal to add the ninth grade to the grammar school immediately.

The committee, composed of A. B. Marshall, president of the Chamber of Commerce; Roy W. Peacock, president of the Realty Board, and Mrs. May Bishop, is seeking the purchase of five acres of ground adjoining the present grammar school site. It is their plan to secure more acreage and establish the high school in the grammar school plant and erect two new grammar schools, one in the Arch Beach district and the other in the McKnight section. Rev. I. Brahams is chairman of the committee promoting the addition of the ninth grade. Three elections will be required to decide the proposals.

Graduates from the Laguna grammar school, numbering 120, will be obliged to enter Tustin High School unless a change is made prior to that time. Transportation of this number of students thirty miles daily entails great expense besides the additional loss of time and danger in travel. With the establishment of a high school here, students from Dana Point and from the north, would attend here, it is believed.

VETERAN JUSTICE OUT FOR ANOTHER TERM

SAN FERNANDO, June 19.—H. A. Decker, justice of the peace for the San Fernando township, today announced he would ask for re-election. Justice Decker has held the office for twelve years of three terms. He also sat as judge of the Van Nuys Municipal Court for a year or more after that court had been organized. He is a graduate of the University of California and well known here in business and social circles.

BIRDS TAGGED AS POLICEMEN

Avian Fauna Expert Lauds Them at Redlands

"Without Their Good Offices Man Could Not Exist"

Protection Urged for Those Which Eat Insects

REDLANDS, June 19.—"The birds are the policemen of nature, and without their good offices man would be unable to exist."

This statement of their economic value was made today by Rev. Leander S. Keyser before the Knights of the Round Table, where the noted authority on avian fauna of America was luncheon lecturer. Dr. Keyser, who comes from Hamma Theological Seminary, a branch of Wittenberg College, Springfield, O., is recognized as an authority on birds through following that hobby, and has written at least five books of standard recognition on the subject.

Dr. Keyser's studies of birds include those found from the highest point of the Rockies to the Atlantic Ocean, and from Canada to the Gulf of Mexico. Although not familiar with California birds, yet he immediately recognized a number of familiar songs during the few days he has spent in Redlands, he said.

Among these, he mentioned the mocking bird, the turtle dove, the meadow lark and the song sparrow. While their songs and coloring and habits vary somewhat from their eastern cousins, they are so familiar as to be instantly recognizable. The meadow lark's burbling ecstasy is quite different from the happy whistle of the eastern lark, but the song sparrow, which trills almost as beautifully as the canary, has a song hardly a bit different from that east of the Rocky Mountains.

"Insects were made for the purpose of feeding birds, and birds were made to destroy insects. That happy circle of philosophy is most fortunate," the speaker declared. "The birds leave us their songs and make the world happy as they pass. Without them there would be no foliage or grass, and within a few years, all vegetation would be destroyed by the insects.

"We must protect the insect-eating species of birds, for without them we could not exist. But, also, we must co-operate with the birds, for insect life is so abundant that even birds cannot keep them completely in balance," Rev. Keyser concluded.

Moose May be in Ventura for Labor Day Fete

VENTURA, June 19.—Nearly 1000 members of the Moose lodges from California, Arizona, Nevada, Oregon and Washington will be in Ventura on Labor Day, if tentative plans of the local order and the Southern California Boosters' Association go through, according to Kenneth H. Johnson, past master of the local lodge.

Seaside Park will be the scene of the gigantic Labor Day Moose celebration, which will consist of barbecues, athletic contests, side shows, picnics and an entertainment program, according to advance information.

Officials of the organization from Ventura, Los Angeles, San Bernardino and San Diego are slated to confer here Sunday to definitely decide on the proposed celebrations.

Speed Boat Off Shore Towed in

SANTA BARBARA, June 19.—An unidentified man and woman from San Pedro, the youth being an employee of the Yacht and Motor Sales Company, were being washed out to sea in a small speed boat this morning when they were accidentally sighted by Victor Langner, manager of the Santa Barbara branch of the company, and rescued after drifting for nearly two hours.

They had brought the twenty-foot speed boat up from Wilmington for delivery here to Baron Maximillian Von Romberg and had driven to off Miramar in three hours and ten minutes. According to Langner, they ran out of gasoline in the kelp beds about a mile off shore. They attempted to call and signal for aid, but to no avail. They had continued to drift out to sea when Langner sighted the tiny skiff bobbing up and down in the kelp beds off shore. He chartered a boat and rescued the couple.

CITY TO FIGHT FOR SITE

San Diego to Contest to Bitter End Litigation for Ownership of El Capitan Reservoir Location

SAN DIEGO, June 19.—The contest before the Interior Department at Washington for possession of the El Capitan reservoir site is to be fought by the city to the bitter end, it was decided today at a conference between legal representatives of the city. Called into the conference with Deputy City Attorney C. L. Byers was former City Attorney T. H. Cosgrove, now of Los Angeles and former City Attorney Shelly J. Higgins, who had charge of the preparation of the proceedings before the Interior Department and Congress which gave to the city the right to the lands occupied by the El Capitan Indians for reservoir purposes.

The order of the Interior Department was on conditions that were named for the city to meet. It is the contention of the La Mesa Irrigation District at this time that these conditions have not been met and it was upon notification of the Secretary of the Interior that the city officials learned that the charges of the irrigation district are now before the department and that it would be necessary for the city to make a showing in reply.

The nature of this showing is to be determined at the conference of attorneys being held today and it is likely that Deputy City Attorney Byers will prepare to leave at once for Washington to present this showing and to meet the charges of the irrigation district directors, who, it is said, are already represented there by their counsel, A. J. Lee.

EXPOSITION BUILDING READY

Structure Placed in Irvine Park for County Exhibits

Orange County Products Will be Shown Here

ORANGE, June 18.—The Orange County Industrial Exposition Building located in Irvine Park is now completed and exhibits of the various industrial products of the county are being installed.

Already twenty-seven of the leading industries have taken space and furnished exhibits. The space is provided free as are also the maintenance of the building and contents. A sufficient number of other industries of the county have applied for space to practically utilize all the available room.

These exhibits are placed in wall show cases that extend around the entire interior, a distance of 152 lineal feet. In floor show cases will be placed wax facsimiles of the various horticultural and agricultural products of the county, while large holders in book form, attached to supporting columns, will contain photographed illustrations of every part of the county.

Irvine Park is the name now given to Orange County Park in honor of the donor, James Irvine, Sr., who gave this 160-acre live-oak forest to the county.

Japanese Give Cherry Trees to Santa Barbara

SANTA BARBARA, June 18.—One hundred Japanese cherry trees today were offered as a gift to the city by the Santa Barbara Japanese Association as an expression of gratitude and affection for the city and in the hope of promoting good citizenship among the younger generation of Japanese. Steps have been taken to import the trees from Japan.

The offer of the trees was made to Mayor T. R. Finley in a letter from Matakichi Watanabe, president of the association. The letter states: "May we have the honor of taking liberty of expressing our congratulations of and appreciation of your great achievement in the recent development of the city under your administration. We, the Japanese residents in Santa Barbara and vicinity, have been enjoying our well being and prosperity. The friendly attitude of the city toward our fellow-countrymen has always been remembered. Accordingly, as our expression of gratitude and affection to the city, and hoping to promote good citizenship among our children, we would like to present to the city of Santa Barbara 100 young plants of Japanese cherry blossom, to be planted on any suitable place.

"We believe that these trees, as the years go by, will make this beautiful city still more beautiful, and in the springtime when they blossom will multiply the pleasure not only of the residents of the city but also of the tourists who will pass through from north and south."

Twelve Enter Race for Place on Directorate

VENTURA, June 19.—Twelve candidates were in the running today for the board of six directors of the Ventura Chamber of Commerce at the annual election the 30th inst.

The even dozen were chosen yesterday at the conclusion of a primary ballot among the 300 members in which 118 votes were cast.

They are John Lagomarsino, Dr. B. K. Kerr, W. W. Bernhardt, Dr. J. A. Deserpa, L. N. Diedrich, Theodore Groene, L. R. Byers, J. E. Hirschfelder, J. H. Hinsdale, William B. Ford, W. O. Hedley and Dr. G. C. Coffey.

The new directors will join five holdovers, which will make a total of eleven members on the board. The holdovers are J. E. Baker, J. C. P. Moore, J. E. Rains, Roy Pinkerton and W. H. Glover.

Boy Scouts to Camp at Prado

UPLAND, June 19.—Lex R. Lucas of Upland, Chaffey District Boy Scout executive, announced today plans for the first annual camp-o-ral, to be held at Prado on the Santa Ana River Friday and Saturday this week. All Scouts of Old Baldy Council will participate in the overnight camp. Camp will be pitched on the river bank at 2 o'clock Friday afternoon and judges will inspect their tents, equipment, cooking and beds.

A general camp-fire program is planned for the evening. Competition is resumed Saturday morning and from 9 to 11 o'clock the boys participate in mystery contests. A prize will be awarded. Camp closes at 11 o'clock Saturday morning. At this camp-o-ral, the boys will make final plans for the annual Scout outing at Camp Tulakes in San Bernardino Mountains.

CITY ENGINEER WILL GET SMALL SALARY

HERMOSA BEACH, June 19.—Under a resolution made effective by the City Council yesterday, salary for the City Engineer was fixed at $50 a month retainer fee, with an allowance of 5 per cent on contract jobs and $15 a day on construction work on which there is no contract. The position held by Charles Saunders formerly paid $235 a month, and the new measure is being adopted as an economy move.

'John Doe' Pilot Charged With Low-Stunting

RIVERSIDE, June 19.—Riverside county's first asserted offender of the flying laws is expected to be taken into custody at San Diego on a warrant. Shortly after ranchers of the Highgrove area today complained to the Sheriff's office here that an aviator was skimming the trees and stunting much too low for comfort, Stephen Lynch, Sheriff's secretary and special aid officer for the county, was on his way to the vicinity to witness the aerial antics.

Lynch arrived in time to catch the plane's number and designation, —NC-825-K—and a check through airplane registrations showed the plane the property of the Ryan Aviation School of San Diego.

A John Doe warrant charging the pilot with violations of Sections 2 and 3, governing low flying and stunting below the legal height limit, was sworn out in Justice of the Peace Garner's Highgrove court by John B. Bellezza, one of the ranchers greatly perturbed by the flyer's playfulness.

"The aeronautical law prohibits a flyer from coming below 1000 feet over a settled district and 500 in an open ranch territory, except in landing and in times of low ceiling," said Lynch. "Stunting, of course, is prohibited over towns and cities, and is permitted only at a height greater than 1000 feet in the open country."

Lynch was designated as the official air officer of the county by Sheriff Sweeters recently when the State and Federal aeronautical departments inaugurated a program for more rigid enforcement of the flying laws.

Administration Building Will be Remodeled

REDLANDS, June 19.—Extensive remodeling of the Administration Building of the University of Redlands, the first of the college buildings erected in 1909, was begun today.

The long line of cement steps flanked by adjacent walls will be torn out on the front and rear of the building to make way for a beautiful new approach of art stone steps and walls. This repair is made necessary through constant of a part of the gorund under the steps and by the constant and hard usage which this building has received as the original college structure.

In the interior of the building repairs and changes will be made on all three floors. The business offices are to be enlarged to take in the former class room of Prof. Collins and to allow for the transacting of all student business in the side corridors instead of in the main hall way. The office of the student adviser will be moved across the hall to occupy the front of the business office and the dean of women will be given the office now occupied by the adviser.

New offices on the main floor will be arranged for the university recorder, the director of publicity, the secretary to the president, and the director of the school of education. In the basement floor enlarged class rooms and offices will be provided for the department of geology and the department of philosophy while the top floor will be changed to meet the needs of the school of education.

Plans are being made for the equipping of the new $175,000 Hall of Letters, which will be ready for occupancy September 1.

Equines Cause of Death, Hurts

ONTARIO, June 19.—Two mules and one horse caused two injuries and one death in three separate mishaps in this district, it was reported today. Jacques Espitallier, 64-year-old ranch worker, died of injuries received when a horse turned on him and kicked him in the chest and abdomen. A Coroner's jury pronounced the death accidental. C. Omagni, 41, of Guasti was taken to San Antonio Community Hospital to have a fractured wrist treated caused when a mule he was driving on a scraper became frightened and ran away. The handle of the scraper crashed against the wrist, fracturing the bone. Peter Ferrero, 19, also of Guasti, was driving a mule hitched to another scraper. It also became alarmed and ran away. The scraper handle struck Ferrero in the chest, necessitating a trip to the hospital.

NEW LIBRARIAN NAMED

NEWPORT BEACH, June 19.—Miss Wilma Lineman of Pasadena, librarian, was named City Librarian to succeed Mrs. Elizabeth Douglas, resigned. The City Council made the appointment and allowed $125 per month salary. The library, which was formerly open from 1 p.m. to 6 p.m., will now be open from 11 a.m. to 9 p.m. Mrs. Douglas has been librarian here for many years. Miss Lineman will begin her duties on July 1 and Mrs. Douglas will leave on July 18.

San Diego May Get Fountain

SAN DIEGO, June 19.—Efforts are being made by Congressman Phil D. Swing to secure for Balboa Park a beautiful bronze fountain sent from France for the Philadelphia Centennial Exposition in 1876 and later exhibited in the Botanical Gardens at Washington, according to John S. Siebert, president of the San Diego chapter of the American Institute of Architects, who has returned from the National Architects convention in the capital.

The fountain was designed by Bartholdi, who also designed the Statue of Liberty, according to Siebert. The latter noted its absence from the Botanical Gardens, which are being relocated, and suggested to Swing that it might be secured for San Diego. "Swing promised to do everything in his power to help," said Siebert.

BACCALAUREATE SET

BELL, June 19.—The annual baccalaureate address for the graduating class of the Bell High School will be delivered Sunday night in the Bell Memorial Presbyterian Church by Rev. Carl Miller, pastor of the Friends Church of Bell. No evening services will be held at any of the other Protestant churches in this city and Maywood on that evening. The class this year has ninety-two members.

MONROVIA ECONOMY CONTINUES

Pursuing Program Begun Two Weeks Ago, Council Effects More Changes

MONROVIA, June 19.—Furthering their program of economy inaugurated two weeks ago with the resignations of the building inspector and city electrician, the City Council has reached an agreement with Henry S. Gierlich, City Engineer, whereby Gierlich will resign his office, to be effective July 1, and will be retained only in the capacity of consulting engineer, it was revealed today.

The agreement sets forth that Gierlich will be employed by the city as consulting engineer for six months, beginning July 1, at a salary of $100 a month, and that Gierlich will be on call five days a month for forty hours, and each call must be made by a majority of the Council. If at any other time when he is called he will be paid at the rate of $2.50 an hour.

Mayor George Williams declared today that Gierlich has been wanting to make this change for some time, since it is his desire to assume outside projects as consulting engineer. For the past few months he has been employed only on part time by the city, officials stated.

A successor to be in active charge of the engineer's office was not revealed by the board, although it is believed that Garth H. Duell, deputy city engineer, will handle the routine work of the office. The economy program was adopted by the City Council last month when they requested the resignations of M. L. Hutchinson, city building inspector, and Paul H. Jones, city electrician. On July 1 these two offices will be consolidated, but the identity of the appointee has not yet been revealed.

Filipinos Plan Accommodation For Delegates

SANTA MARIA, June 19.—Since Los Angeles and vicinity alone are expected to send more than 5000 delegates, plans have just been disclosed to house visitors to the Santa Maria State convention of the Filipino Federation of America early next month in neighboring cities.

To furnish adequate accommodations for the throng of 15,000 expected to attend, Dr. Hilario C. Moncado, the president has authorized arrangements to house the delegates from various branches in San Luis Obispo, Pismo Beach and other near-by municipalities during the convention sessions, from July 3 to July 9, inclusive.

Dr. Moncado is scheduled to speak at the annual convention banquet on July 8 at the Santa Maria Club, on "Filipinos of Today and Their American Rule," and on July 9 in the Santa Maria High School Auditorium on "Filipinos of Tomorrow and Their Filipino Rule."

Defendant in Suit "Non Est"

SANTA BARBARA, June 19.—The unusual incident of having a jury impaneled and testimony under way when it was discovered that the defendant of the suit was nonexistant or not responsible, occurred in Superior Court this afternoon.

It was in the damage suit of Mrs. Mollie C. Curry against the Pickwick Stages, Inc. According to Attorney Atwell W twick, the proper defendant should be the Pickwick Stage System in this suit. Mrs. Currie was suing to recover damages asserted to have been received in an accident while riding on a passenger bus.

Following a ten day argument, Judge William D. Dehy in Superior Court dismissed the jury and granted a continuance in the suit until September to permit the attorneys to determine the proper defendant and to prepare arguments to amend the complaint.

Eberly Resigns Two Positions

ARCADIA, June 19. — For four years an active member of the Arcadia Library Board and City Planning Commission, G. S. Eberly has severed connections with both organizations and submitted his resignations to the City Council last night. Eberly stated no reason for his resignations and the City Council deferred any action in the matter until the next meeting, on July 7.

FRESH AIR CAMP OPENS

Salvation Army Institution at Redondo Beach Begins Summer Season With High Officers Present

REDONDO BEACH, June 19.—Ceremonies attendant upon the formal opening of the Salvation Army fresh air camp here for the season took place today and were marked by the presence of Commissioner Adam Gifford and other department heads. Commissioner Gifford, commanding officer of the Salvation Army in the eleven Western States and the Hawaiian Islands, in company with Brig. James C. Bell, division commander for Southern California, and visitors made an inspection of the camp where 2500 mothers and children will be cared for throughout the summer.

Commissioner Gifford pronounced the camp one of the outstanding activities of the army, affording an opportunity for welfare work far beyond that of an ordinary institution.

The camp was the gift of Mr. and Mrs. Joseph B. Dabney of Los Angeles, and the appreciation of the organization was again voiced by Commissioner Gifford in his visit today.

Under the plan of the Salvation Army, mothers and children are brought to the camp for an average stay of a week. Undernourished children are given especial care and mothers are instructed in home management and child welfare in order that the work may continue throughout the year. Transportation, board, room and care are furnished without cost.

A full program of athletics, hikes, swimming and supervised games is announced for the camp for this summer, with Kenneth Bell, son of Brig. Bell, as director of athletics. With the army leaders at luncheon today were 100 boys and girls, making up the first group to enjoy the hospitality of the army this summer.

FRIENDS ... AT TWO ...

Men Gather at ... Women at ...

Characteristic ... at Whittier ...

California Yearly ... Session ...

WHITTIER, June ... standing semibicen... thirty-sixth annual ... California yearly ... Friends Church ... banquets which were ... night, one for men at ... hall of the First ... and the other for ... William Penn Hotel.

The meeting opened with pastors' conference meetings and today ... Deshler of Yorba Linda ... subject for his morning "Prayer."

At the evening session ... ship Rev. R. Ribert ... of the Los Angeles ... spoke, using for his ... Preacher of Galilee."

There were 180 ... men's banquet, and the ... the occasion was ... McGrew, pastor of the Church at Pasadena, ... dent of Penn College ... Iowa, and resident ... the present church, ... largest Friends church ... was built.

Dr. McGrew took for ... "The Rhythmic Tug of ... Men." His subject, ... suggested by a picture ... Burton Holmes, of ... late World War, ... munitions and heavy ... seemingly impassable ... steep mountains, when ... power was unavailable ... heavy loads," said Dr. ... "could only be found ... rhythmic tug of ...

He spoke of the three ... of the government, the ... the judicial and the ... said that to function ... government should have ... mic tug," the three ... pulling together, Senate ... and Congress, where ... the "rhythmic tug" ... fully lacking.

Mrs. Grace White ... er at the woman's ... was attended by nearly ... Her subject was "... of the Church." She ... gate from California ... churches to the world ... mission workers of the ... church recently held ...

Meetings will continue ... out the day and evening ... Tuesday evening.

Three Injured When Four ... Crash on ...

UPLAND, June ... ist's asserted failure ... connections in cutting ... umn of traffic and ... osity to see the results ... sulting crash, landed ... in court on ... charges. Four ... wrecked in the ... persons were injured. ... Plum, 55 years of age, ... Union avenue. Lee ... Lawrence R. Cobern, ... Hermos is avenue, ... to appear in Judge ... Crane's court on the ... the reckless-driving ...

The crashes occurred ... Boulevard, west of ... to police. Plum, ... Foothill Boulevard, ... the car ahead of him ... the same direction. ... into one traveling ... Jesse C. Brandt, ... La Verne. Mrs. ... 6-month-old daughter ... J. Brandt, the driver's ... injured. The child ...

Converse, driving ... the wreck, turned his ... what had happened, ... drove his car into ... east and driven by ... Buckingham of Claremont ... School teaching staff. ... crash, Converse is ... begun a tirade against ... ingham, which was ... Traffic Officer C. S. ... him under arrest for ... ing.

Youths Held for Burg...

VENTURA, June ... bares, 18-year-old ... ger boy, and ... Angeles chauffeur, ... under $2000 each, ... their arrest yesterday ... officers as they were ... ishing a burglary at ... street.

The two youths were ... by Deputy Sheriffs ... Grant Prince, who ... coming out of the ... with a quantity ... confessed to the ... Zeff admitted taking ... a statement to the ... ney's office.

Ontario Milk Declared ...

ONTARIO, ... added another ... dry. This was ... address before ... men by Dr. ... City, in which he ... produced in ... best and purest ... entire United ...

Dr. Steve ... National Milk ... of America, ... a tour of the ... valley by many ... local dairymen.

SHIP BUND ACTS TO AVOID BREAK

...ference Seeking Plans to Restore Peace

...uld Prevent Resignations of Three Members

...-Off of Fourteen Cargo Craft Proposed

BY WALDO DRAKE

... two rate lay-up of excess ton... by all conference lines in the ...stal freight trade is being ...ed as a peace-making move in ... United States Intercoastal Con..., badly shaken last week by ...ation of the three leading ..., the Luckenbach, Ameri...Hawaiian and Dollar lines. ... of this plan was received from ... York yesterday, together with ...ses that R. C. Thackara, confer... chairman, will call a meeting ...mber lines in New York on ...rd inst. in an effort to pre... resignation of the "Big Three," ...h becomes effective October 15 ...ial of fourteen steamers would ...emporarily withdrawn under ...tive plans.

... measures are to be at... ...t to save the conference, it ... said, because the intercoastal ..., already shaken by rock-bot... movements both eastbound and ...bound, could not withstand the ...r which would immediately ... withdrawal of the three Class ...mbers. Although conference ... are quoting the low price of ... per thousand feet for transport ...North Pacific lumber to the ... Atlantic, the present move... of the commodity is negligi... while the canned goods and ... fruit offerings are not ex... to improve until early Octo...

...drawal of excess tonnage by ... until the present crisis has ... passed, it is believed, would ... the conference out of its most ...difficulty since it was reor...ed in 1927.

...OR AFOOT OF ... FLEET SALE

...orts that National Navigation ... of Mexico are seeking to dis... of their three-ship fleet in Cali...-West Coast service were ...ed yesterday with the arrival ... San Francisco of A. A. San... chairman of the board of Na... Navigation Lines. Local of... of the line denied, however, ... Mr. Sanchez had been in con... with officials of the Panama ...Steamship Company, which ...ceived a concession for opera... of a service in the same trade. ... Sanchez will spend a week ... and at San Diego before re...ing to Mexico City. He will be ...sted of Charles G. Krueger.

... entering wedge toward mak... ...s Angeles-Long Beach Harbor ...nducting point for truck car... potentialities of which rep... more than 50 per cent of all ... moving through port, is ... an application for a daily ... schedule between Wilming... San Pedro and Long Beach and ...Diego.

... Truck Line is seeking the ..., the initial hearing on which ...held by the State Railroad ...mission at its Los Angeles of... yesterday.

... application recently received ... assessment of the San Pedro ...ber of Commerce, which ... such a service as the pos... forerunner of many others, ... eventually would distribute ... the hinterland, direct from ...ssel.

... company long has operated ... a service between Los Angeles ... and San Diego, via Santa ...

...ually every warehouse in ...Angeles handling dutiable ... is empty following the whole... withdrawals in anticipation of ...riff law, which went into ef... two days ago, according to cus... officials.

... the harbor, the city's six-story ...house has held thousands of ... of sugar. All was withdrawn, ... of also faced an increased ... but with few exceptions, was ... out just before the dead...

... the early items to feel ...effects of the new tariff was ... load of lumber, brought in ... steamer Quinault Wednesday, ...ured 31 x 1000 feet. Here... lumber was free and the ... sped south under forced ... but failed to arrive before ...deline.

... than a dozen boats came ... Fish Harbor yesterday each ... with eighty to ninety tons ...albacore tuna, the biggest day ... the variety began running off ... California and Lower Cal... ten days ago. The purse ... Gallant not only had her ... filled but her decks were piled ... with the fish.

... Fish and Game Commis... new patrol boat Bluefin sailed ... maiden voyage from San Pe... this week on a ten-day ... cruise in quest of sardine ... and eggs and larvae. E. C. ... and Milton Lindner, spe... say two varieties, are ... on the two varieties. ... The craft was to proceed ... was 900 miles, and work its ... off San Francisco, returning ... inshore waters.

Sun, Moon and Tide

FRIENDS MEET AT TWO BOARDS

Men Gather at One Banquet; Women at Another

Characteristic Custom Seen at Whittier Gathering

California Yearly Meeting in Session There

WHITTIER, June 19.—The outstanding semisocial event of the thirty-sixth annual session of the California yearly meeting of Friends Church consisted of the banquets which were held last night, one for men at the social hall of the First Friends Church and the other for women at the William Penn Hotel.

The meeting opened yesterday with pastors' conferences and other meetings and today Rev. George Deshler of Yorba Linda took as his subject for his morning address "Prayer."

At the evening meeting for worship Rev. R. Ernest Lamb, pastor of the Los Angeles Friends Church, spoke, using for his subject "The Preacher of Galilee."

There were 180 guests at the men's banquet, and the speaker of the occasion was Rev. Dr. [illegible] McGrew, pastor of the [illegible] Church at Pasadena, former president of Penn College at Oskaloosa, Iowa, and resident pastor here of the present church, which is the largest Friends church in the world, was built.

Dr. McGrew took for his subject "The Rhythmic Tug of Intelligent Men." His subject, he said, was suggested by a picture shown by Burton Holmes, of men, during the late World War, tugging at munitions and heavy loads over seemingly impassable roads and steep mountains, when horse power was unavailing. "These heavy loads," said Dr. McGrew, "could only be moved by the rhythmic tug of intelligent men."

He spoke of the three departments of the government, the legislative, the judicial and the executive, and said that to function properly the government should have a "rhythmic tug," the three departments pulling together. He cited Congress and Congress, where, he declared, the "rhythmic tug" seems to be fully lacking.

Mrs. Grace White was the speaker at the woman's banquet, which was attended by nearly 200. Her subject was "Missionary Work of the Church." She was a delegate from California Friends churches to the world conference of mission workers of the Friends church recently held at [illegible].

Meetings will continue throughout the day and evenings until Tuesday evening.

Three Injured When Four Cars Crash on Road

UPLAND, June 19.—One motorist's asserted failure to make proper connections in cutting in on a column of traffic and another's curiosity to see the results of the resulting crash, landed both of them in court on reckless-driving charges. Four automobiles were wrecked in the tangle and three persons were injured. [illegible] Plum, 55 years of age, of [illegible] Union avenue, Los Angeles, and Lawrence R. Converse, 44, of [illegible] Hermosa avenue, Glendale, were cited to appear in Judge George [illegible] Crane's court on the 27th [illegible] the reckless-driving charges.

The crashes occurred on [illegible] Boulevard, west of here. According to police, Plum, driving east on Foothill Boulevard, sought to pass the car ahead of him, moving in the same direction. His car crashed into one traveling west, driven by Jesse C. Brandt, 2380 Third street, La Verne. Mrs. Brandt and the 6-month-old daughter and Mrs. J. Brandt, the driver's mother, were injured, the child seriously.

Converse, driving west, [illegible] the wreck, turned his head to see what had happened, and [illegible] drove his car into one [illegible] east and driven by Miss [illegible] Buckingham of Chaffey Union High School teaching staff. After the crash, Converse is reported to have begun a tirade against Miss Buckingham, which was cut short when Traffic Officer C. S. Lehman placed him under arrest for reckless driving.

Youths Held for Burglary

VENTURA, June 19.—Charged with [illegible] bares, 18-year-old El Paso [illegible] er boy, and Norman Zeff, [illegible] Angeles chauffeur, each were held under $2000 cash bail today [illegible] their arrest yesterday by [illegible] officers as they were assertedly [illegible] ishing a burglary at 195 West [illegible] street.

The two youths were arrested by Deputy Sheriffs Ed [illegible] and Grant Fraser when they were seen coming out of the store with a quantity of money [illegible]. Officers say was taken from a [illegible] the office. According to the [illegible] Zeff admitted taking the [illegible] a statement at the District Attorney's office.

Ontario Milk Declared Best

ONTARIO, June 19.—Ontario added another feather to its cap today. This was done following an address before a group of [illegible] men by Dr. W. E. Stone [illegible], in which he declared that [illegible] City, in which he declared [illegible] produced in Ontario district is the best and purest natural milk in the entire United States.

Dr. Stone is secretary of the Natural Milk Producers' Association of America. He was conducted on a tour of the leading dairies of the valley by Harry Cash, prominent local dairyman.

SHIPPING NEWS
AND ACTIVITIES AT LOS ANGELES HARBOR

SHIP BUND ACTS TO AVOID BREAK

Conference Seeking Plans to Restore Peace

Would Prevent Resignations of Three Members

Lay-Off of Fourteen Cargo Craft Proposed

BY WALDO DRAKE

[illegible] lay-up of excess tonnage [illegible] conference lines in the [illegible] freight trade is being [illegible] peace-making move in [illegible] States Intercoastal Conference, badly shaken last week by [illegible] of the three leading [illegible], the Luckenbach, American-Hawaiian and Dollar lines.

[illegible] of this plan was received from [illegible] yesterday, together with [illegible] that R. C. Thackara, conference chairman, will call a meeting [illegible] lines in New York on [illegible] in an effort to prevent [illegible] of the "Big Three," [illegible] becomes effective October 15 [illegible] of fourteen steamers would [illegible] temporarily withdrawn under [illegible] plan.

[illegible] measures are to be attempted to save the conference, it [illegible], because the intercoastal [illegible] already shaken by rock-bottom [illegible] both eastbound and [illegible] could not withstand the [illegible] which would immediately [illegible] withdrawal of the three Class [illegible]. Although conference [illegible] quoting the low price of [illegible] board feet for transport [illegible] Pacific lumber to the [illegible] Atlantic, the present movement [illegible] the commodity is negligible [illegible] the canned goods and [illegible] offerings are not expected [illegible] to improve until early October.

[illegible] of excess tonnage by [illegible] until the present crisis has [illegible] it is believed, would [illegible] conference out of its most [illegible] difficulty since it was reorganized in 1927.

[illegible] AFOOT OF [illegible] FLEET SALE

[illegible] that National Navigation [illegible] of Mexico are seeking to dispose of their three-ship fleet in California-West Coast service were [illegible] yesterday with the arrival [illegible] Francisco of A. A. Sanchez [illegible] of the board of Navigation Lines. Local officials [illegible] of the line denied, however, [illegible] had been in conference with officials of the Panama [illegible] Steamship Company, which [illegible] a concession for operation [illegible] service in the same trade. [illegible] will spend a week [illegible] San Diego before returning to Mexico City. He will be [illegible] of Charles G. Krueger.

[illegible] wedge toward making Los Angeles-Long Beach Harbor [illegible] point for truck car[illegible] of which represent more than 50 per cent of all [illegible] moving through port, is [illegible] application for a daily [illegible] schedule between Wilmington, San Pedro and Long Beach and [illegible].

[illegible] Truck Line is seeking the [illegible] the initial hearing on which [illegible] by the State Railroad [illegible] at its Los Angeles of[illegible].

[illegible] application recently received [illegible] of the San Pedro [illegible] of Commerce, which [illegible] such a service as the possible [illegible] of many others, [illegible] would distribute [illegible] hinterland, direct from [illegible].

[illegible] long has operated [illegible] service between Los Angeles [illegible] San Diego, via Santa [illegible].

[illegible] every warehouse in [illegible] handling dutiable [illegible] following the wholesale [illegible] in anticipation of [illegible] law, which went into effect [illegible] ago, according to customs [illegible].

[illegible] the city's six-story [illegible] has held thousands of [illegible]. All was withdrawn. [illegible] faced an increased [illegible] with few exceptions, was [illegible] just before the deadline.

[illegible] the early items to feel [illegible] of the new tariff, was [illegible] of lumber, brought in [illegible] Quinault Wednesday, [illegible] a 1000 feet. Heretofore [illegible] was free and the [illegible] south under forced [illegible] failed to arrive before [illegible].

[illegible] a dozen boats came [illegible] Harbor yesterday each [illegible] eighty to ninety tons [illegible] the biggest day [illegible] variety began running off [illegible] California and Lower California [illegible] days ago. The purse [illegible] not only had her [illegible] but her decks were piled [illegible] the fish.

[illegible] Fish and Game Commission [illegible] patrol boat Bluefin sailed [illegible] voyage from San Pedro [illegible] week on a ten-day [illegible] in quest of sardine [illegible] eggs and larvae. E. C. [illegible] and Milton Lindner, [illegible] say [illegible] the two varieties, are [illegible]. The craft was to proceed [illegible] 300 miles, and work its [illegible] of San Francisco, returning [illegible] home waters.

Sun, Moon and Tide

[illegible]

ARRIVALS AND DEPARTURES
Compiled by Marine Exchange

ARRIVED, THURSDAY, JUNE 19

Ship	Time	From	Operator
OREGON, tanker	12:35 a.m.	Elwood	Texas S.S. Co. of Cal.
GEORGIAN, steamer	12:55 a.m.	San Francisco	Amer.-Hawaiian S.S. Co.
MODJOKERTO, steamer (Dutch)	1:40 a.m.	San Francisco	Java-Pacific Line
W. R. CHAMBERLIN, JR., ss.	1:45 a.m.	Tacoma-S.D.	W. R. Chamberlin & Co.
S. & C. BARGE No. 2, tanker	3:40 a.m.	San Diego	Star & Crescent Trans. Co.
BARBARA "C," steamer	5:15 a.m.	Seattle	W. R. Chamberlin & Co.
NABESNA, steamer	5:55 a.m.	Portland-S.F.	McCormick S.S. Co.
WILLKENO, steamer	6:15 a.m.	San Francisco	Williams Line
DOYLESTOWN, steamer	6:05 a.m.	Seattle-S.F.	Nelson S.S. Co.
TACHIBANA MARU, tkr. (Jap.)	8:10 a.m.	Ofunado	Teikoku Kisen Kaisha
WAPAMA, steamer	8:35 a.m.	San Francisco	L. A. & S. F. Nav. Co.
YALE, steamer	10:05 a.m.	San Francisco	Los Angeles S.S. Co.
ANATINA, tanker (Nor.)	10:50 a.m.	Yokohama	Anglo-Saxon Pet. Corp.
LA BREA, tanker	12:30 p.m.	Oleum	Union Oil Co.
BROOKDALE, steamer	12:45 p.m.	Seattle-S.F.	McCormick S.S. Co.
GUATEMALA, steamer	1:10 p.m.	Mazatlan	Panama Mail S.S. Co.
WEST NOTUS, steamer	1:20 p.m.	San Francisco	Pac.-Arg.-Brazil Line
HARVARD, steamer	1:35 p.m.	San Diego	Los Angeles S.S. Co.
RUTH ALEXANDER, steamer	5:00 p.m.	Seattle-S.F.	Pacific S.S. Co.
PENNMAR, steamer	10:00 p.m.	Philadelphia	Calmar Line
ADMIRAL PEARY, motorship	4:00 p.m.	Portland-S.F.	Pacific S.S. Co.
CALIFORNIA STANDARD, tkr.	11:30 p.m.	San Francisco	Standard Oil Co. of Cal.
LOS ANGELES, tanker	9:15 p.m.	Martinez	Union Oil Co.
SVEA, steamer	11:00 p.m.	Grays Harbor	Wilson Bros. & Co.
RYDER HANIFY, steamer	4:15 p.m.	Rainier	J. R. Hanify Co.

Vessels arriving between 9 p.m. and midnight estimated from radio reports and operators' advices.

SAILED, THURSDAY, JUNE 19

Ship	Time	For	Operator
EUREKA, steamer	12:25 a.m.	Garibaldi	Hammond Lumber Co.
D. G. SCOFIELD, tanker	6:20 a.m.	Richmond	Standard Oil Co. of Cal.
TEIYO MARU, tanker (Jap.)	6:20 a.m.	Tokuyama	Nippon Tankers Co.
OILPIONEER, tanker (Br.)	10:23 a.m.	Shanghai	Acct. Richfield Oil Co.
S. & C. BARGE No. 2, tanker	10:40 a.m.	San Diego	Star & Crescent Trans. Co.
TAMALPAIS, steamer	11:30 a.m.	S.F.-Eureka	Little River Redwood Co.
BRICA, tanker (Nor.)	1:10 p.m.	Lyttleton	Acct. Union Oil Co.
YALE, steamer	3:30 p.m.	San Diego	Los Angeles S.S. Co.
HARVARD, steamer	4:30 p.m.	San Francisco	Los Angeles S.S. Co.
WAPAMA, steamer	7:20 p.m.	San Francisco	L. A. & S. F. Nav. Co.
GUATEMALA, steamer	11:00 p.m.	San Francisco	Panama Mail S.S. Co.
WEST NOTUS, steamer	10:00 p.m.	San Juan	Pac.-Arg.-Brazil Line
DONAU, steamer (Ger.)	6:45 p.m.	Hamburg	North German Lloyd
HAURAKI, motorship (Br.)	8:45 p.m.	Papeete	Union S.S. Co. of N. Z.
OREGONIAN, steamer	9:00 p.m.	San Francisco	Amer.-Hawaiian S.S. Co.
WILLKENO, steamer	6:50 p.m.	Charleston	Williams Line
ARIZONA, tanker	6:15 p.m.	Portland	Texas S.S. Co. of Cal.
MYRIAM, tanker (Fr.)	11:00 p.m.	Land's End	Anglo-Saxon Pet. Corp.
BALDHILL, tanker	5:00 p.m.	New York	Antietam S.S. Co.
DAISY GRAY, steamer	1:00 p.m.	San Francisco	S. S. Freeman Co.
EDNA CHRISTENSON, steamer	6:10 p.m.	S.F.-Portland	Acct. Christenson-Ham'd
JANE NETTLETON, steamer	4:35 p.m.	San Francisco	Acct. McCormick S.S. Co.

Vessels sailing between 9 p.m. and midnight estimated from operator's advices

TO ARRIVE AND SAIL TODAY
Compiled by Marine Exchange

VESSELS DUE TO ARRIVE, FRIDAY, JUNE 20

Ship	Berth	From	Operator
CITY OF LOS ANGELES, tanker	175	Honolulu	Los Angeles S.S. Co.
H. F. ALEXANDER, steamer	152	Seattle-S. F.	Pacific S.S. Co.
YALE, steamer	155	San Diego	Los Angeles S.S. Co.
CHILE, motorship (Dan.)	51	Antwerp	East Asiatic Co.
HORACE LUCKENBACH, steamer	230D	San Francisco	Luckenbach Lines
FINN, motorship (Swed.)	Anc.	Manila	Isbrandtsen-Moller Co., Inc.
ADMIRAL DEWEY, steamer	154	Portland-S. F.	Pacific S.S. Co.
TEXAN, steamer	176	New York	American Hawaiian S.S. Co.
RICHMOND, tanker	88	Portland	Standard Oil Co. of Cal.
DISTRICT OF COLUMBIA, tanker	88	Richmond	Standard Oil Co. of Cal.
ROBERT JOHNSON, steamer	55	Newport-S. D.	Pacific Spruce Corp.

VESSELS DUE TO SAIL, FRIDAY, JUNE 20

Ship	Berth	For	Operator
RUTH ALEXANDER, steamer	153	S. D.-Ensenada	Pacific S.S. Co.
MODJOKERTO, steamer (Dutch)	51	Macassar	Java-Pacific Line
H. F. ALEXANDER, steamer	152	S. F.-Seattle	Pacific S.S. Co.
YALE, steamer	155	San Francisco	Los Angeles S.S. Co.
HAMLIN F. McCORMICK, steamer	177	S. F.-Portland	McCormick S.S. Co.
GEORGIAN, steamer	175	New York	American Hawaiian S.S. Co.
ADMIRAL PEARY, motorship	154	S. F.-Portland	Pacific S.S. Co.
FINN, motorship (Swed.)	Anc.	New York	Isbrandtsen-Moller Co.
OREGON, tanker	L.B.	Elwood	Texas S.S. Co. of Cal.
TACHIBANA MARU, tanker (Jap.)	167	Tokuyama	Teikoku Kisen Kaisha
OCCIDENTAL, tanker	172	New York	Texas S.S. Co. of N. Y.
LA BREA, tanker	150	Seattle	Union Oil Co.
CHESTER SUN, tanker	101	Philadelphia	Sun Oil Co.
CALIFORNIA STANDARD, tanker	101	London	Standard Oil Co. of Cal.
LOS ANGELES, tanker	150	Oleum	Union Oil Co.
CASCADE, steamer	74	Anacortes	E. K. Wood Lumber
RYDER HANIFY, steamer	196	San Diego	J. R. Hanify Co.
ROBERT JOHNSON, steamer	55	Newport	Pacific Spruce Corp.
WILLIAM H. DOHENY, tanker	L.B.	New York	Pan Amer. Pet. & Transp.

SHIPPING

PASSENGER SCHEDULE
VESSELS ARRIVING

	Berth
Friday, June 20—	
City of Los Angeles, Hilo-Honolulu, 1:30 p.m.	156
H. F. Alexander, Seattle, via San Francisco, 10:30 a.m.	152
Yale, San Diego, 2 p.m.	155
Chile, Copenhagen, Hamburg, Antwerp, 8 a.m.	51
Saturday, June 21—	
Humboldt, San Francisco, 8 a.m.	88
Pacific President, S. F., 8 a.m.	188
Harvard, San Francisco, 10 a.m.	155
Sunday, June 22—	
California, San Francisco, 9:30 a.m.	152
Admiral Peoples, Portland, via San Francisco, 9 p.m.	153
President Van Buren, New York, via Havana, noon	232B
Ruth Alexander, Ensenada, via San Diego, 4 p.m.	153
Tolken, San Francisco, 8 a.m.	60
Harvard, San Diego, 10 p.m.	155
Yale, San Francisco, 10 a.m.	155
Oakland, Hamburg-Bremen-Antwerp, 4 p.m.	157

VESSELS SAILING

	Berth
Friday, June 20—	
Ruth Alexander, Ensenada, via San Diego, 7 p.m.	153
Modjokerto, Dutch East Indies, 5 p.m.	51
H. F. Alexander, Seattle, via San Francisco, 5 p.m.	152
Yale, San Francisco, 4 p.m.	155
Saturday, June 21—	
Doylestown, Seattle via San Francisco, 5 p.m.	160
Humboldt, San Francisco, 7 p.m.	88
Pacific President, London, Liverpool, Manchester, Glasgow, 5 p.m.	188
Harvard, San Diego, 2 p.m.	155
Chile, San Francisco, 5 p.m.	51
Sunday, June 22—	
Ruth Alexander, Seattle, via San Francisco, 9 p.m.	153
Harvard, San Francisco, 4 p.m.	155
Yale, San Diego, 3 p.m.	155

VESSELS IN PORT
Midnight, Thursday, June 19
PASSENGER VESSELS

Diamond Head, steamer	156
Oaxaca, steamer (Br.)	140
Doylestown, steamer	160
Modjokerto, steamer (Dutch)	51
Ruth Alexander, steamer	153

CARGO VESSELS

Camina, motorship	168
Golden Star, steamer	228D
Golden Mountain, steamer	228D
Hamlin F. McCormick, steamer	195
Georgian, steamer	175
Nabesna, steamer	177
Brookdale, steamer	177
Admiral Peary, motorship	154
Pennmar, steamer	230B

OIL CARRIERS

Oregon, tanker	L.B.
Achatina, tanker (Br.)	167
Lumina, tanker (Br.)	Anc.
Tachibana Maru, tanker (Jap.)	167
Occidental, tanker	172
Anatina, tanker (Nor.)	Anc.
La Purisima, tanker	107
Chester Sun, tanker	101
Oleum, tanker	241
Tulsagas, tanker	241
La Brea, tanker	150
Los Angeles, tanker	150
California Standard, tanker	101
Wm. H. Doheny, tanker	L.B.

LUMBER CARRIERS

Cascade, steamer	74
Covena, steamer	224
Barbara C., steamer	L.B.
W. R. Chamberlin, Jr., steamer	76
Quinault, steamer	L.B.
San Pedro, steamer	224
Trinidad, steamer	224
Point Loma, steamer	L.B.
Svea, steamer	195
Ryder Hanify, steamer	196

LOCATION OF BERTHS

Outer Harbor, 35 to 73.
San Pedro, 74 to 98.
West Basin, 101 to 149.
Wilmington, 150 to 190.
East Basin, 191 to 204.
Terminal Island, 205 to 241.
Long Beach not numbered.

RADIO REPORT

The Radio Corporation of America, in co-operation with the United States Health Service and the Seaman's Institute, will receive requests through the KSE station at Los Angeles Harbor, for medical and surgical services from ships at sea.

LOS ANGELES STATION
Noon, June 18

GREYLOCK, Balboa for Los Angeles, 761 miles south of Los Angeles.
BRUNSWICK, San Francisco for Balboa, 327 miles south of San Francisco.
TORRES, Long Beach for Honolulu, 733 miles west of Long Beach.
ONONDAGA, Balboa for Los Angeles, 1011 miles south of Los Angeles.
ROBERT HOPKINS, Balboa for Los Angeles, 1324 miles south of Los Angeles.
PRESIDENT VAN BUREN, Balboa for Los Angeles, 1190 miles south of Los Angeles.
STEEL TRAVELER, Balboa for Honolulu, 1427 miles east of Honolulu.

8 p.m., June 18

WEST CACTUS, Los Angeles for Montevideo, 2000 miles south of Los Angeles.
GOLDENROD, Los Angeles for Melbourne, 1059 miles southwest of Los Angeles.
LA PLACENTIA, Los Angeles for Balboa, 2037 miles north of Balboa.
F. H. HILLMAN, Estero Bay for Balboa, 1479 miles north of Balboa.
H. T. HARPER, El Segundo for Manzanillo, 290 miles north of Manzanillo.
Yacht HAPPY DAYS, Guaymas for Ensenada, 50 miles south of Guaymas.
MARIAN OTIS CHANDLER, Los Angeles for Honolulu, 1110 miles west of Los Angeles.
SILVERCEDAR, Los Angeles for San Francisco, 40 miles north of Los Angeles.

Noon, June 19

SAMUEL Q. BROWN, Los Angeles for Balboa, 150 miles south of Los Angeles.
HADNOT, Los Angeles for Balboa, 140 miles south of Los Angeles.
GUATEMALA, Mazatlan for Los Angeles, 17 miles south of Los Angeles.
NEW JERSEY, Balboa for Los Angeles, 375 miles south of Los Angeles.
PACIFIC FIR, Los Angeles for Balboa, 293 miles south of Los Angeles.
BROAD ARROW, Los Angeles for Balboa, 315 miles south of Los Angeles.
SAN MATEO, San Francisco for Armuelles, 715 miles south of San Francisco.
SANTA CECILIA, Longview for Balboa, 860 miles south of Columbia River.
MODAVIA, Balboa for Los Angeles, 1055 miles south of Los Angeles.
ROBIN GRAY, Los Angeles for Balboa, 192 miles south of Los Angeles.
MAIN, San Francisco for Boston, 384 miles south of San Francisco.
BRUNSWICK, Los Angeles for Balboa, 2634 miles north of Balboa.
CARRISO, Makambo for Los Angeles, 744 miles west of Los Angeles.
ROBERT LUCKENBACH, Balboa for Los Angeles, 509 miles south of Los Angeles.
C. O. STILLMAN, Los Angeles for Chili, 398 miles south of Los Angeles.

8 p.m., June 19

VULCAN CITY, Honolulu for Los Angeles, 546 miles west of Los Angeles.
EUREKA, Los Angeles for Garibaldi, 658 miles south of Garibaldi.
MONTEBELLO, Balboa for Port San Luis, 590 miles south of Port San Luis.
TOPILA, Pearl Harbor for Los Angeles, 490 miles west of Los Angeles.
CITY OF LOS ANGELES, Honolulu for Los Angeles, 243 miles west of Los Angeles.
POINT SUR, Balboa for Los Angeles, 536 miles south of Los Angeles.

SAN FRANCISCO STATION
8 p.m., June 19

CHARLIE WATSON, Willbridge for Richmond, 270 miles from Richmond.
EL SEGUNDO, Aberdeen for El Segundo, 602 miles from El Segundo.
RICHMOND, Portland for Los Angeles, 277 miles from Los Angeles.
EUREKA, Los Angeles for Garibaldi, 638 miles south of Garibaldi.
TEXADA, San Francisco for Victoria, 320 miles south of Victoria.
FRANK LYNCH, Coos Bay for Los Angeles, 568 miles from Los Angeles.
CADARETTA, Port Angeles for San Francisco, 19 miles from San Francisco.
VULCAN CITY, Honolulu for Los Angeles, 546 miles west of Los Angeles.
TEJON, Portland for Los Angeles, 317 miles from Los Angeles.
CITY OF LOS ANGELES, Honolulu for Los Angeles, 243 miles west of Los Angeles.
SILVERFIR, Dutch East Indies for San Francisco, 360 miles west of San Francisco.
CUZCO, Los Angeles for San Francisco, 132 miles from Los Angeles.
LEBEC, Los Angeles for Seattle, 502 miles south of Seattle.
EMIDIO, Los Angeles for Richmond Beach, 480 miles south of Richmond Beach.
CACIQUE, Callao for Los Angeles, 69 miles from Callao.
ORINOCO, Los Angeles for Balboa, 301 miles from Balboa.
EL SALVADOR, Balboa for Corinto, 390 miles southeast of Corinto.
SVEADROTT, Los Angeles for Guayaquil, 950 miles southeast of Los Angeles.

The Mackay Radio and Telegraph Company, in co-operation with the Los Angeles Receiving Hospital staff, will receive requests for medical and surgical services from ships' crews and vessels at sea through KOK station at Los Angeles Harbor.

LOS ANGELES STATION
Noon, June 18

INDIANIC, Los Angeles for Brisbane, 2550 miles southwest of Los Angeles.
CHICHIBU MARU, Honolulu for San Francisco, 475 miles west of San Francisco.
EGERO, Balikpapan for Wellington, 160 miles northwest of Wellington.
ORKANGER, Adelaide for Los Angeles, 75 miles southeast of Melbourne.

8 p.m., June 18

MELVILLE DOLLAR, Yokohama for Los Angeles, 2080 miles west of Los Angeles.
CAROLINE MAERSK, Los Angeles for Balboa, 1550 miles southeast of Los Angeles.
TEXAS, Portland for Yokohama, 688 miles west of Columbia River.
CALIFORNIA, Davao for San Francisco, 1516 miles west of San Francisco.
DINTELDYK, Los Angeles for Balboa, 1100 miles southeast of Los Angeles.
CHILE, St. Thomas for Los Angeles, 315 miles south of Los Angeles.
BENJAMIN FRANKLIN, Los Angeles for London, 648 miles south of Los Angeles.
SAN MARCOS, Los Angeles for Balboa, 1175 miles south of Los Angeles.
PRESIDENT VAN BUREN, Balboa for Los Angeles, 1190 miles south of Los Angeles.
NABESNA, San Francisco for Los Angeles, 100 miles north of Los Angeles.

Noon, June 19

MARKLAND, Talara for Los Angeles, 721 miles south of Los Angeles.
PACIFIC HEMLOCK, Balboa for Los Angeles, 910 miles south of Los Angeles.
LARRY DOHENY, Los Angeles for Balboa, 700 miles south of Los Angeles.
THOMAS R. WHEELER, Balboa for Los Angeles, 1119 miles south of Los Angeles.
THEODORE ROOSEVELT, Balboa for Los Angeles, 1630 miles south of Los Angeles.

8 p.m., June 19

KUMA MARU, Balboa for Los Angeles, 650 miles south of Los Angeles.
LANSING, left Ensenada for San Clemente Island.
WAPAMA, Los Angeles for San Francisco, 5 miles north of Los Angeles.
ROBERT JOHNSON, San Diego for Los Angeles, 50 miles south of Los Angeles.
EMMA R. S., at Magdalena Bay.
CATHWOOD, Tocopilla for Los Angeles, 835 miles south of Los Angeles.
WINNIPEG, Los Angeles for La Libertad, 542 miles northwest of La Libertad.
SAN RAFAEL, Balboa for San Diego, 1101 miles south of San Diego.
HARVARD, Los Angeles for San Francisco, 80 miles north of Los Angeles.
JANE NETTLETON, Los Angeles for San Francisco, 325 miles south of San Francisco.

SAN FRANCISCO STATION
Noon, June 19

LIO, Los Angeles for Portland, 586 miles from Columbia River.
SILVERCEDAR, Los Angeles for San Francisco, 145 miles from San Francisco.

8 p.m., June 19

SILVERADO, Los Angeles for San Francisco, 110 miles from San Francisco.
ADMIRAL FARRAGUT, San Francisco for Portland, 331 miles from Astoria.
LAKE MIRAFLORES, Los Angeles for San Francisco, 162 miles from San Francisco.
PACIFIC PRESIDENT, San Francisco for Portland, sailed at 5 p.m.
MERICOS H. WHITTIER, Honolulu for Ventura, 473 miles from Ventura.
SONOMA, San Francisco for Sydney, 100 miles from San Francisco.
NOYO, Fort Bragg for San Francisco, 30 miles from Fort Bragg.
MAUNA ALA, Honolulu for San Francisco, 557 miles from San Francisco.
ADMIRAL CHASE, Port Angeles for San Francisco, 29 miles from San Francisco.
DISTRICT OF COLUMBIA, Richmond for Los Angeles, 240 miles from Los Angeles.
ADMIRAL MOSER, Los Angeles for San Francisco, 83 miles from San Francisco.
J. C. FITZSIMMONS, Los Angeles for Point Wells, 846 miles from Point Wells.
ADMIRAL PEOPLES, Astoria for San Francisco, 120 miles from San Francisco.
KEWANEE, Los Angeles for Linnton, 330 miles from San Francisco.
WARWICK, Los Angeles for Martinez, 50 miles from Martinez.
ADMIRAL DEWEY, San Francisco for Los Angeles, 133 miles from Los Angeles.
BROOKINGS, San Francisco for Wilmington, 15 miles from San Francisco.

TRANS-PACIFIC MAIL

Following schedule of sailing is provided by the Los Angeles Postoffice:

June 21, from Los Angeles, Mail for Hawaii, New Zealand and Australia.

June 21, from Los Angeles, Specially addressed correspondence for Central and South America.

June 22, from Los Angeles, Mail for Panama, Canal Zone, Peru, Bolivia, Chile, Ecuador, Cacua and Narino, Col.

June 23, from Seattle, Mail for New Zealand, Australia and Fiji Islands.

June 23, from Los Angeles, Specially addressed correspondence for Central and South America.

For connections at Seattle mail must leave Los Angeles the second day prior to date of sailing, not later than 7:10 a.m.

To connect at San Pedro for the Hawaiian Islands every other Saturday mail must leave Los Angeles at 8:50 a.m. on Saturday.

Note: To connect at San Francisco mail must leave Los Angeles on dispatch made not later than 5:30 p.m. the day prior to date of sailing.

AIR MAIL SCHEDULE

(Mail as early as possible.)

Eastbound (day schedule:) Leaves Los Angeles 7:35 a.m. daily, except Monday, connecting at Salt Lake City with eastern lines. Arrives Salt Lake City 3:45 p.m., Mountain Time; Chicago, 6 a.m., Central Time; New York City, 6:40 p.m., Eastern Time. (Closing time for eastbound mail: Arcade Station, 6:30 a.m.; airport, 7:35 a.m.; main postoffice and substations, 5:30 a.m.)

Eastbound (night schedule:) Leaves Los Angeles 7 p.m. daily; arrives Salt Lake City 2:45 a.m., Mountain Time; Chicago, 6 p.m., Central Time; New York City, 6:40 a.m., Eastern Time. (Closing time, Arcade Station, 6 p.m.; airport, 7 p.m.; main postoffice and substations, 5 p.m.)

Westbound (day schedule:) Leaves New York City 11 a.m., Eastern Time; Chicago, 5 p.m., Central Time; Salt Lake City, 9:10 a.m., Mountain Time; arrives Los Angeles, 5:35 p.m., Pacific Time.

Westbound (night schedule:) Leaves New York City 8 p.m., Eastern Time; Chicago, 5 a.m., Central Time; Salt Lake City, 9:10 p.m., Mountain Time; arrives Los Angeles, 4:15 a.m., Pacific Time.

Coastwise, northbound: Leaves Los Angeles, 11:45 p.m., daily; arrives Bakersfield, 12:50 a.m.; Fresno, 2 a.m.; San Francisco, 5 a.m.; Medford, Or., 8 a.m.; Portland, 10:30 a.m.; Tacoma, 12:30 p.m.; Seattle, 1 p.m. (Closing time for northbound mail: Arcade Station, 10:55 p.m.; air mail boxes, 9 to 10 p.m.)

Coastwise, southbound: Leaves Seattle, 11:45 p.m.; San Francisco, 12:30 p.m.; arrives Los Angeles, 3 p.m.

News of Ships and Sailings at Pacific Ports

SAN FRANCISCO, June 19. (AP)—Heavy weather prevailing off the California coast has delayed shipping considerably and some of the fastest Pacific ships were delayed several hours in arriving here today. The Malolo, from Honolulu, arrived more than two hours behind time; the Chichibu Maru, from the Orient, scheduled as an early morning arrival, slipped into quarantine a few minutes ahead of the sunset gun; and radio messages received from the President Monroe, engaged in the California-Manila-Singapore service, revealed she will not arrive until late tomorrow, rather than her morning scheduled time.

On his regular annual business trip to the New York office of the company, Leo E. Archer, Pacific Coast manager of the Panama Pacific Line, will leave Saturday on the company's liner California. The California, in command of Capt. V. Richardson, will leave with a large list of passengers.

SEATTLE, June 19.—Joseph Sheedy, former shipbuilding leader here, now president of the United States Lines Operations, Inc., which is considering a shipbuilding program involving an expenditure of about $90,000,000, will arrive from New York the 28th inst. on a tour of the country, shipping men were notified today.

Laden with supplies for posts of the United States Bureau of Education in Alaska, the auxiliary schooner Boxer will sail tomorrow. She will make a later trip this summer to Point Barrow.

With about 100 California and 125 University of Washington Naval Reserve Corps cadets aboard, the U.S.S. Idaho sailed yesterday on a training cruise to Hawaii.

PORTLAND, June 19.—An old Emergency Fleet Corporation outfitting dock, one of the few remaining traces of Portland's wartime shipbuilding activity, is being wrecked because the City Fire Marshal considers the structure a fire menace. The structure, which was built as part of the campaign to check the German submarine menace, has been little used during the last ten years.

TACOMA, June 19.—The new Danish East Asiatic motorship Amerika arrived from Europe today on her maiden voyage, carrying a small amount of general freight, and is loading doors, plywood and lumber as return cargo. She will shift to Seattle tomorrow afternoon for additional cargo and is scheduled to depart for Portland Saturday night.

The Furness liner Pacific Trader arrived from Olympia today and loaded 200 tons of copper. The vessel sailed for Glasgow late today.

ARRIVALS AND CLEARANCES AT PACIFIC PORTS

SAN FRANCISCO, June 19. (AP)—Arrived: Malolo, 9:05 a.m., Honolulu; Manukai, 2:14 p.m., Honolulu; Chichibu Maru, 5:15 p.m., Hongkong.

Sailed: St. Mihiel, 12:17 p.m., Honolulu; Sonoma, 12:23 p.m., Sydney; Saramacca, 4:47 p.m., Cristobal; Eemdyk, 2:30 p.m., Vancouver; Bandon, 3:30 p.m., Bandon; Golden Wall, 3:30 p.m., Los Angeles; Pacific President, 5:08 p.m., Glasgow; H. F. Alexander, 5:20 p.m., Los Angeles; Admiral Dewey, 5:25 p.m., Los Angeles; Admiral Farragut, 5:25 p.m., Portland; J. B. Stetson, 5:25 p.m., Grays Harbor; Charles Christenson, 5:30 p.m., Portland; Brookings, 5:55 p.m., Los Angeles; West Mahwah, 6 p.m., Portland; Humboldt, 6:08 p.m., Los Angeles; South Coast, 6:20 p.m., Crescent City; Horace X. Baxter, 6:30 p.m., Vancouver.

SEATTLE, June 19.—Arrived: F. J. Luckenbach, 8 p.m., Columbian, 7:15 a.m., Tacoma; Aleutian, 7 a.m., Northland, 11:40 a.m., Alaska; Fiomar, 10:30 a.m., Philadelphia; Pacific Trader, 3 p.m., Glasgow; Cuba Maru, 6:30 p.m., Yokohama.

Sailed: Admiral Sebree, 10 p.m., Lake Frances, 5 p.m., President Taft, 5 a.m., Tacoma; Caddopeak, 10:45 a.m., Puget Sound ports; Arabia Maru, 7 p.m., Vancouver, B. C.; Olympia, 5 p.m., Yokohama; Charcas, 7 p.m., Chile; Heffron, 5 p.m., New York; Admiral Rogers, 10 a.m., Southeast Alaska; Olymont, 5 a.m., Los Angeles.

PORTLAND, June 19.—Arrived: Motorship San Francisco, 1:30 a.m., Hamburg; Capt. A. F. Lucas, 1:40 a.m., Los Angeles; Buchanness, 6:40 a.m., Osaka; San Bernardino, 9 a.m., Seattle; Shasta, 1:30 p.m., San Francisco; Eldorado, 7 p.m., Los Angeles; at St. Helens, Forbes Hauptman, 5 a.m., Port Gamble.

Sailed: Benecleuch, 3 p.m., Hamburg; motorship Los Alamos, 4 p.m., Los Angeles; Shasta, 5 p.m., San Francisco; Oregon, 11:45 p.m., Dairen.

TACOMA, June 19.—Arrived: Pacific Trader, 1:30 a.m., Olympia; President Taft, 7 a.m., Manila; Anniston City, 7 a.m., Mobile; Amerika, 10 a.m., Copenhagen; Democracy, 10:30 a.m., New York; Lake Frances, 10 p.m., Los Angeles; Masunda, 11 p.m., Port Talbot; Yellowstone, 9 p.m., San Francisco; Taibun Maru, 10 p.m., Tientsin; Dorothy Wintermote, midnight, Los Angeles.

Sailed: Charcas, 4 a.m., Antofagasta; Columbian, 10:30 a.m., Boston; Olympic, 6 a.m., Los Angeles; Pacific Trader, 12:30 p.m., Glasgow; Akagisan Maru, 4 p.m., Yokohama; Democracy, 5 p.m., New York; General Smuts, 5 p.m., Vancouver, B. C.

SAN DIEGO, June 19.—Arrived: Robert Johnson, 6 a.m., Newport; Yale, 8 p.m., San Francisco.

Departed: Harvard, 9 a.m., San Francisco; Robert Johnson, 9 p.m., Los Angeles.

ASTORIA, June 19.—Sailed Catherine G. Sudden, 1 a.m., Willapa Harbor; Hadiotis, 7:15 a.m., United Kingdom.

ABERDEEN, June 19.—Arrived: Manini, 5 a.m., Portland.

PANAMA CANAL, June 18.—Passed bound east: Vimeira, Los Angeles for London; Benvorlich, Portland for Rotterdam; Ecuador, San Francisco for New York; Astral, Los Angeles for New York; Lena Luckenbach, San Francisco for New York.

Passed bound west: Sonlana, New York for San Francisco; J. L. Luckenbach, New York for San Francisco; Pacific Grove, Manchester for Los Angeles; El Salvador, New York for San Francisco; Nevadan, New York for San Francisco.

UNITED STATES NAVY CRAFT IN PORT
Midnight, Thursday, June 19
FLEET BASE FORCE

ALGORMA (tug.)
WATER BARGE No. 30.
OIL BARGES Nos. 23 and 24.

*DUE TO ARRIVE

June 20—Relief (hospital ship) from Canal Zone.

June 20—California, West Virginia, New Mexico, Tennessee (battleships) from Canal Zone.

June 20—Procyon (flagship fleet base force) from Canal Zone.

June 20—Brant and Tern (minesweepers) from Canal Zone.

June 21—Maryland, Nevada, Oklahoma (battleships) from Canal Zone.

June 21—Saratoga (airplane carrier) from Canal Zone.

*Note—The above schedule is taken from the latest schedule issued by the commander-in-chief of the United States battle fleet.

NAVAL ORDERS

WASHINGTON, June 19. (Exclusive)—Naval orders posted today follow:

Capt. W. R. Gherardi to Hydrographer, Navy Department.
Capt. C. S. Kempff to light cruiser division 3.
Capt. G. T. Pettengill to submarine divisions, battle fleet.
Capt. F. H. Poteet to United States fleet.
Lieutenant-Commander R. S. Berkey to Naval Operations.
Lieut. D. N. Brantley to Bayonne, N. J.
Lieut. W. A. Brooks to destroyer squad 4, scouting fleet.
Lieut. W. R. Gardner to Boston.
Lieut. E. E. Pettee to Hampton Roads.
Lieut. W. M. Shipley to New York.
Lieut. Talbot Smith to Mare Island.
Lieut. Richard Davis, Jr., to Pensacola.
Lieut. J. H. Fitzgerald to U.S.S. Seattle.
Lieut. R. O. Myers to Puget Sound.
Lieut. P. C. Sachse to Puget Sound.
Lieut. J. W. Storm to Guam.
Lieut. W. E. Sullivan to Philadelphia.
Lieut. R. P. Ward to Annapolis.
Lieut. R. C. Boyden to Washington.
Lieut. R. H. Draeger to Mare Island.
Lieut. J. Lenyart, to San Diego.
Lieut. C. F. Fitzgerald to Great Lakes.
Lieut. N. M. Hardisty to Portsmouth, N. H.
Lieut. H. C. Johnson to Washington.
Lieut. O. A. Smith to Great Lakes.
Lieut. J. T. Parker to San Diego.
Lieut. H. G. Young to scouting fleet.

DAILY CATALINA SERVICE
(Except Sunday)

Leave Berth 185, Wilmington district, 9:30 and 10:10 a.m., 1:30, 3:30 and 6:30 p.m.

Arrived Berth 185, 9:45 a.m., 12:30, 2:15, 6:00 and 8:00 p.m.

SUNDAY

Leave Berth 185, 9:30 and 10:10 a.m., 1:30, 5:30 and 6:45 p.m.

Arrive Berth 185, 9:45 a.m., 12:30, 5:30, 6:45 and 10:00 p.m.

PERMITS ISSUED

The following permits have been granted by F. G. Athearn, Commissioner of Corporations:

Brockman Holding Company, Inc. To hold property. Directors, H. I. Tupman, C. V. Anderson, Ralph S. Harvey, J. A. Brockman and Mary C. Spalding. Capital 50,000 shares, par value $1. Permitted to issue 49,283 shares.

Amsell Oil Company, Ltd. Oil developing. Directors, Louis Amsell, Joseph M. Wapner, Edgar W. Fagan. Capital 750 shares, par value $100. Permitted to issue 50 shares.

West Coast Bonded Adjuster, Ltd. Collection agency. Directors, Maurice Broudy, B. Compton and Leo Skepner. Capital 1000 shares, par value $10. Permitted to issue 3 shares.

Hufford Motor, Inc., Ltd. Auto agency. Directors, J. W. Hufford, E. Wood Tebbe, R. G. Bliss and F. G. Hoffine. Capital 250 shares, no par value. Permitted to issue 250 shares.

Oro Peso Petroleum Corporation, Ltd. Oil developing. Directors, George Ring, R. E. Hitt, G. W. McComb, A. Francis Mercer, Frank L. Ring and Arthur C. Fisher. Capital 2500 shares, no par. Permitted to issue 2498 shares.

San Andreas Holding Corporation, Ltd. Oil developing. Directors, G. W. McComb, R. E. Hitt, George Ring, A. Francis Mercer, Frank L. Ring and Arthur C. Fisher. Capital 2500 shares, no par. Permitted to issue 2498 shares.

Jack Johnson. Oil developing. Permitted to issue forty-seven 1 per cent interest.

World Games Corporation. To manufacture amusement devices. Directors, Samuel Becker, Faraon C. Moss and Anna E. Becker. Capital, 50,000 shares preferred and 50,000 shares common, par value $10. Permitted to issue 5003 shares common and 7375 shares preferred.

BRET HARTE'S KIN WEDS

NAPLES (Italy) June 19. (AP)—Geoffrey Bret Harte, author and grandson of the celebrated American writer, was married today in the City Hall to Miss Kittredge Spencer of West Orange, N. J.

Now comes Summer. The problem of what to eat in warm weather bothers some but not the family whose buying is done at Piggly Wiggly. These bright, clean, cool stores just abound with delicious light foods. And it is so pleasant to just walk in and help yourself. Try it.

Hello Summer!

THESE PRICES EFFECTIVE
Friday and Saturday June 20th and 21st

Snowdrift 2 lb. can **42c**
That creamy shortening everybody likes. DEEP CUT PRICE!

Soda Wafers Bishops Petite . . . . . 1 lb. Pkg. **15c**
Marshmallows Lady Alice . . . . 8-oz. Pkg. **11c**
Peaches (while they last) Lady Alice. Large Halves, No. 2½ Can **19c**
Puffed Wheat pkg. Quaker Brand . . . (2 Pkgs. 23c) **12c**

Lux Soap 6 cakes Limit 6 Cakes **35c**
Exquisite toilet soap—for women who care. A big savings at this price.

Leader Corn Golden Bantam . . . . . No. 2 Can **14c**
Wheatena Breakfast Cereal . . . . Pkg. **24c**
Ripe Olives Elsinore, Large, No. 1 Can **15c** Extra Large No. 1 Can **19c**
Pancake Flour Pillsbury Brand . . . . 20-oz. Pkg. **15c**

Toilet Paper Scot Tissue 3 rolls Limit 3 **20c**
A high grade toilet paper. Buy a good supply at this price!

BEECHNUT **Macaroni Rings**
Especially fine for those appetizing macaroni salads you have admired so much—and for soups, too.
Package **10c**

FREE FIESTA SUGAR WAFERS

1—5c Pkg. *Fiesta Sugar Wafers* Free with purchase of 1 pint of *Lucerne Ice Cream* at Regular Price **25c**
—or—
1—10c Pkg. *Fiesta Sugar Wafers* Free with quart of *Lucerne Ice Cream* at Regular Price **45c**

BEST FOODS **Mayonnaise**
How good it makes your summer salads taste! Offered at an outstanding low price!
Pint Jar **37c**

Our Own Meat Market
Meat prices effective at all Piggly Wiggly OWNED markets in the Los Angeles Metropolitan District. All such markets display the sign: "This is a Piggly Wiggly Market."

Plate Rib Beef Choice Steer Beef, serve braised, boiled or baked . . . . Pound **9c**
Hamburger Ground fresh, choice young beef . . . . 2 lbs. **35c**
Sliced Bacon Swift's, Machine Sliced. No Rind . . . . Pound **35c**
Barracuda Strictly fresh. Cut as you like it . . . . Pound **19c**

Fruits and Vegetables

Apricots Choice Royals Ideal for Canning 8 lbs. **25c**
Plums Santa Rosa Good Flavor and Size 6 lbs. **25c**
Come to Piggly Wiggly for those crisp, tender and tasty salad vegetables. Fine flavored fruits, too!
Apples Astrakan Good Cookers 2 Pounds **15c**
New Potatoes Fancy Large White Rose 10 lbs. . . . **25c**

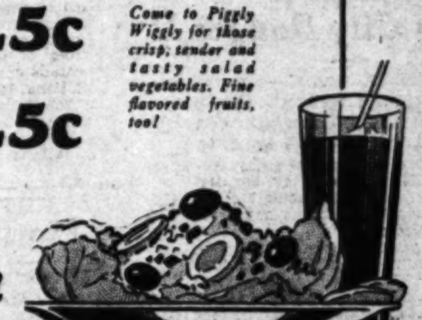

PIGGLY WIGGLY
All Over the World

New York City Accords Admiral Byrd and His Crew Hearty Welcome Ho

Admiral Byrd Leaving City of New York at Foot of Manhattan Where Parade Started.

The Admiral and Igloo, His Pet Fox Terrier, Waving to Early Welcomers Down the Bay.

Ticker Paper Deluge That Greeted Admiral on Broadway.

(Photos All Telephotos by Associated Press.)

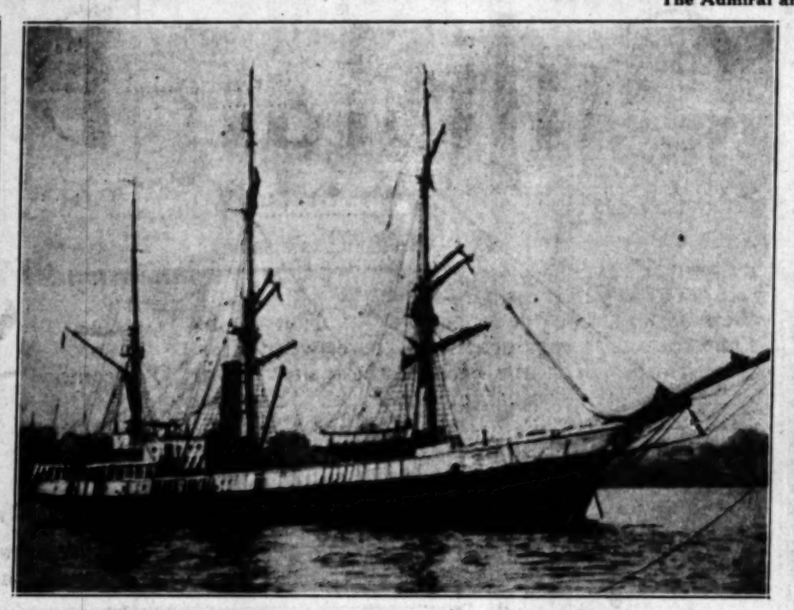

Storm Beaten Bark City of New York at Anchor in New York Harbor.

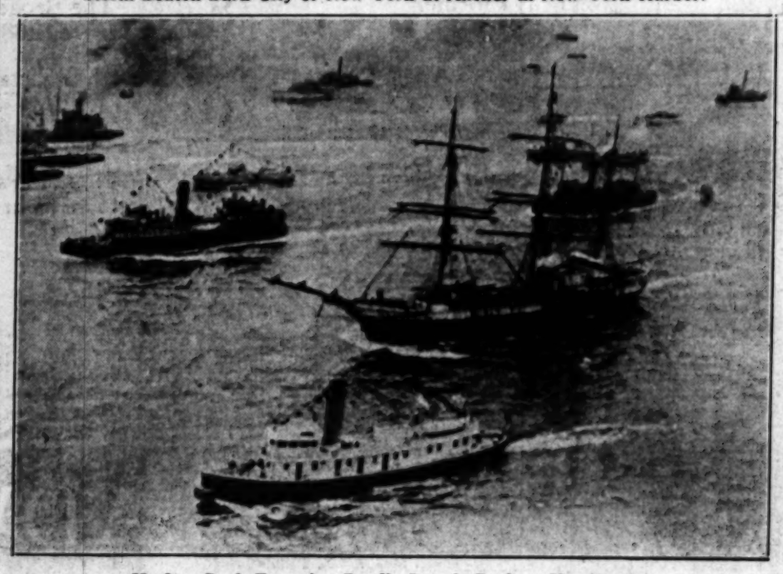

Harbor Craft Escorting Byrd's Stanch Craft to Her Berth.

The Meeting Between Admiral Byrd and His Mother on the Coast Guard Boat Macom.

UNG HEARD Y LIGHT MEN

e of Reparations Plan peaks at Bay City

ent National Policy ged by Financier

ing Foreign Market inted to as Need

FRANCISCO, June 19. (AP) Young, financier and au- the Young reparations plan, bers of the National Elec- Association in convention t the United States must consistent national poli- ing the cultivation of for- ets, if it is to solve the of farm relief.

speech dealt with the ems of America's sur- the world economic It touched upon the ing depression, unem- and other national prob- urged the inclusion of a ve spirit in our political international affairs as a tions.

tions surplus," Young said, most serious problem. Indus- production and the sur- raw materials are also im-

reason why our efforts have n fruitful in dealing with em of farm relief is be- we have not established a e national policy. We at- develop a specific measure relief, and then we find rts are neutralized by other policies or activities en- nsistent with it.

PPLY AND DEMAND

agricultural problem arises fact that we produce more consume. No intelligence belongs is large enough to or agricultural production mption in our domestic

is no way out except to surplus abroad.

must also learn how to deal illness of men who wish B. Is the most dangerous which can exist in any It is ridiculous to speak ament as a necessary of human society. It is ous than a maladjust- its machinery.

s must be made in order ve America's economic The enemies of the rapid of that end are suspicion, ness of point of view, both and economic, a threaten- ness, which in its ex- dangerous to peace and

in our politics, exclu- tariff, means that we the surpluses which we eign market to the which, so long as they destroy our own pros-

NDS OF WORLD

ation he added:

our political policy in in- affairs becomes co-op- spirit, which need not in- entanglements or alliance- our economic policy looks ends development of the e whole, and the improve- tion.

The BR
BROADWAY DEPARTMENT ST
Downtown, Fourth and B
BOYS
Los A
Sa
The Broadwa
Boys! Here's a real opportuni the making and flying of mod various contests. The A.M.L. offered by men internationa
Learn H Planes T
The Broadway has been appo Here you will have the benef R. Harmon, formerly of the L will be in the Club and Wor from 9:00 A.M. to 5:00 P.M.
Membership and Materials for Your First Plane
50c
—this cost includes mem- bership card and button, and kit for building Baby R. O. G. No. 1 model.

come Home

NG HEARD LIGHT MEN

of Reparations Plan Talks at Bay City

National Policy ed by Financier

Foreign Market ential to us Need

FRANCISCO, June 19. (AP) Young, financier and au- Young reparations plan, of the National Elec- Association in convention the United States must economic national poli- The cultivation of for- if it is to solve the from relief.

dealt with the of America's sur- the world economic touched upon the depression, unem- other national prob- the inclusion of a in our political financial affairs as a

Virginia," Young said, serious problem. Indus- production and the sur- materials are also im-

how why our efforts have failed in dealing with of farm relief is be- have not established a national policy. We at- ing a specific measure relief, and then we find are neutralized by other plans or activities en- with it.

AND DEMAND national problem arises that we produce more No intelligence is large enough to agricultural production in our domestic

no way out except to abroad.

to learn how to deal of men who wish the most dangerous can exist in any ridiculous to speak as a necessary human society. It is a maladjust- ment.

must be made in order America's economic the causes of the rapid and end are suspicion, point of view, both fanatic, a threaten- which in its ex- to peace and

to our politics, exclu- means that we suspicion which we market to the so long as they our own pros-

OF WORLD be added: political policy in co-op- which need not in- or alliance- economic policy looks development of the and the improve-

TIPS FROM TODAY'S FOR SALE COLUMNS

Fitted with fifty horse-power Scripps engine is twenty-eight-foot runabout motor boat, with chromium finish, that owner will sell for $1650.

That $60 cash will buy small 110-volt standard make table ironer will prove of interest to party seeking to reduce task of ironing.

"This set has a fine tone," says advertiser offering to dispose of five-tube radio for $18.

ment of living standards and consuming power of peoples everywhere; when our tariff and our treaties are made to evidence this spirit—because we are under suspicion now—then we may hope for effective plans for farm relief, for reduction of our surplus of raw materials and manufactured goods, for relief of unemployment and what is most important of all, a better spirit of all nations toward us and toward each other."

William A. Prendergast, former chairman of the Public Service Commission of New York, defended State regulation of utilities. In the regulation of capital issues, he said, State commissions have "performed a substantial public service not only to the public but to the utilities themselves."

COST OF DOLLAR

In an address on "The Electric Dollar," Edwin Cruhl, vice-president of the association, pointed out the "cost of living dollar" has a buying power of only 58 cents compared to 1914, while the "electric dollar" has a value of $1.36 compared to 1914.

Martin J. Insull, president of the Middle West Utilities Company, Chicago, discussing "holding companies and their relation to regulation," declared if it had not been for the holding companies operating companies could never have carried on.

MACDONALD BID REFUSED BY BALDWIN

Unemployment Parley Participation Declined for Conservatives

LONDON, June 19. (AP)—Political circles today were informed that former Premier Baldwin has sent a letter to the Prime Minister declining Mr. MacDonald's invitation to a three-party conference on unemployment.

It is understood the chief reason for the Conservative leader's refusal is the government's declining to consider a more general application of safeguarding as a remedy for the present industrial depression.

Former Premier Lloyd-George, on behalf of the Liberals, announced in the House of Commons yesterday he had accepted the invitation.

POWER SELLERS DEFEND PRICES

Tidd Answers Sackett's "Fifteen-to-One" Speech

Draws Analogy With Charge for Water Supply

Cost to Consumer Declared Universal Problem

BERLIN, June 19. (AP)—A spokesman for the power industry tonight answered the speech made yesterday by Ambassador Frederic M. Sackett, in which the Ambassador said in effect the cost of power to the consumer was fifteen times that of the cost of production.

"The cost of a banana on the tree," asserts a statement issued by George N. Tidd, president of the American Gas and Electric Company, "is infinitesimal, yet by the time it has been gathered and reached the fruit stand the ratio is nearer 1500 to 1 than 15 to 1, and similar examples are common in all kinds of industries.

"The electrical industry is by no means the only, or even the most striking, example of this great difficulty (of the spread between production cost and the cost to the consumer.) In nearly every industry the cost of distributing and selling is much greater than the initial cost of production."

DISTRIBUTION COSTS

Although he attacked Mr. Sackett's logic, Tidd was calm in his references to the Ambassador, whose speech was the storm center of the conference for a while. He conceded that "Ambassador Sackett has earned the gratitude of electrical engineers by drawing the attention of the public to the high cost of distributing electricity, which those engineers for years have been attempting to reduce. This is, as the Ambassador indicated, one of the vital problems which have engaged the attention of our electrical supply companies for the last decade."

Stating that the problem of cutting distribution costs is universal, the statement continues:

"Perhaps the best analogy is in the supply of water for domestic use. The cost of production when the water is in the hills is nothing, but by the time it has been collected and purified and transmitted to domestic users high expenses inevitably have been incurred.

RATIO ARBITRARY

"There is a continuous chain of costs in the process of producing electrical energy from water in the hills or coal in the mines. By choosing any particular point in this chain for calculating the cost of production, any ratio you like can be obtained. The selling price may be not fifteen, but probably 150 times, if not 1500 times, the cost of water in the lake.

Mr. Sackett's speech was delivered yesterday despite objections to the "fifteen-to-one" portion by Samuel Insull, utility man of Chicago. After Mr. Insull's protests were received the Embassy issued orders to hold up advance copies of the speech, but later canceled them and the address was delivered in full.

OLYMPIAD BONDS SOLD TO BAY CITY CONCERN

SACRAMENTO, June 19. (AP)—Ten bond and investment companies bid for the purchase of $900,000 worth of 4½ per cent California Olympiad bonds, they were sold to Weeden & Co., San Francisco, at a premium of $54,578, by State Treasurer Johnson today. The money will be used to finance the Olympic Games to be held in Los Angeles in 1932.

SMUGGLER KILLED IN BORDER FIGHT

EL PASO, June 19. (AP)—An unidentified Mexican was killed last night near the Rio Grande, two miles south of San Elizario, in a gun battle between Mexican smugglers and United States mounted customs inspectors. Another Mexican who escaped across the river is believed to have been wounded.

FEDERAL POWER MEASURE READY

House Takes Final Action on Conference Report

WASHINGTON, June 19. (AP)—Reorganization of the Federal Power Commission into an independent agency of five commissioners to devote their entire time to the administration of the nation's water-power resources was assured today when Congressional action was completed on legislation relieving the present organization.

Final action by the House on the conference report of a Senate bill marked the fulfillment of another request of President Hoover in his annual message to Congress.

The reorganization will become effective after three of the commissioners have assumed their posts. Not more than three may come from one political party and the appointments are from one to five years successively. Each is to receive $10,000 annually.

MAGICAL RADIO PAPER OF FUTURE DESCRIBED

MILWAUKEE, June 19. (AP)—Frank Parker Stockbridge, veteran of fifty years in journalism, today looked fifty years into the future and gave his forecast of what the newspaper of that day may be like.

Drawing on recent scientific achievements as the basis for his picture, he told the National Editorial Association that the horoscope hints at these things:

The editor will receive his quota of general news, general advertising, pictures and features by radio, in facsimile, automatically, by means of machines.

He will set his own local advertisements, "perhaps by methods which we have not even guessed at."

His local news and comment will be written by his reporters, subeditors and correspondents, each of whom will operate a keyboard either in the office or miles away, the impulses of which will put what is written in type.

The pages of the paper will be transmitted by radio to subscribers, and reproduced on sensitized paper. "All the subscriber will see will be the completed paper rolling out of the machine, ready for him to take it out and read it."

Mr. Stockbridge, editor of "The American Press," saw an alliance between radio and the newspapers in the new day, but expressed belief that radiocasting of news as now carried on—read by an announcer—never can supplant the printed page.

HOOVER BORDER PLAN OPPOSED

Unified Patrol Fought on Tariff Grounds

WASHINGTON, June 19. (AP)—President Hoover's proposal for a unified border patrol is confronted with vigorous opposition in the House led by Representative Clancy, Republican, Michigan, who charges it will work hardships on thousands of Americans and nullify beneficial navigation and tariff law provisions.

A protest was lodged with Republican House leaders by the Michigan member in an effort to prevent its consideration.

The measure was given legislative preference and is to be considered next week.

The Broadway Creates a Sensation by Placing on Sale Today (Friday) Just 70 Nationally Famous

Whittall Anglo Persian RUGS (9'x12' Size)

Until Now the Price Was $150!

We cannot remember when these famous Whittall Anglo-Persian Rugs have been announced at a price so low. These are recognized as the finest worsted wilton rugs made. And right up until now they have been selling at $150. A few are slightly soiled—but the majority are in perfect condition. Our only regret is that we do not have three times as many to pass out to our friends at $96.75. For the very announcement of this price will create a sensation—and 70 rugs will melt away like dew before the morning sun. For your own best interests be here early TODAY!

$96.95

Who Will be the Lucky Few to Buy Nationally Famous

Gulistan De Luxe

9x12 Rugs . . Until Now Priced $150 . . at

These are the famous American Orientals so much in demand by modern homes. Exact copies of priceless museum pieces—reproducing with great fidelity the exquisite tone gradations of the originals. The pile is deep and luxurious—soft to the tread. These beautiful rugs practically never wear out. Because some are slightly soiled—and because the maker has dropped some of the patterns—you can buy them at The Broadway TODAY—while a limited number last—at $119.75 instead of the usual price of $150. It's wise to come early!

$119.75

8.3x10.6 Whittall Anglo-Persians The Broadway's former price $138 ..... $95

6x9 Whittall Anglo-Persians The Broadway's former price $97.50 ..... $78

36x63 Whittall Anglo-Persians. The Broadway's former price $25 ..... $20

9x15 Whittall Anglo-Persians The Broadway's former price $215.. $172

8.3x10.6 Gulistan DeLuxe Rugs The Broadway's former price $138 ..... $110.50

9x15 Gulistan DeLuxe Rugs. The Broadway's former price $215 $172

Also other sizes of Whittall Anglo Persian rugs not listed here on sale today at greatly reduced prices.

The Broadway—RUGS—Sixth Floor

The BROADWAY

BROADWAY DEPARTMENT STORE, Inc. Broadway, Fourth and Hill

Telephone Order Service, MUtual 9311 General Calls, MUtual 9371

...comers Down the Bay.

...Mother on the Official ...

The BROADWAY

...T DEPARTMENT STORE, Inc. ...dway, Fourth and Hill

Telephone Order Service, MUtual 9311 General Calls, MUtual 9371

Airplane MODEL LEAGUE of America

...OYS!

Los Angeles Chapter Opens Saturday, June 21st, in

The Broadway Boys' Shop—Second Floor

...Here's a real opportunity to belong to a national organization devoted to ...ding and flying of model airplanes, and the right to enter into the league's ...r contests. The A.M.L.A., sponsored by The American Boy Magazine, is ...ed by men internationally famous in aeronautics.

Learn How to Make Model Planes That REALLY FLY

...Broadway has been appointed headquarters of the Los Angeles Chapter. ...re you will have the benefit of expert guidance and instruction under Mr. R. ...rmon, formerly of the Los Angeles Playground Department. Mr. Harmon ...ll be in the Club and Workrooms in the Boys' Shop, Second Floor, daily ...m 9:00 A.M. to 5:00 P.M. to give members instruction without charge.

...Membership and Materials for Your First Plane 50c

...this cost includes membership card and button, ...ll kit for building Baby ...A. G. No. 1 model.

Program and Motion Picture Auditorium, Fifth Floor

Saturday 10:30 A. M. and 2:30 P. M.

An interesting and instructive program has been arranged for the organizing of the Los Angeles Chapter tomorrow, Saturday. Prominent speakers, and a national representative will be here.

An Interesting Motion Picture on an Aviation Story.

There is No Charge—Come Early.

A CHUCKLE FOR EVERYBODY

TARZAN AND THE JEWELS OF OPAR — By Edgar Rice Burroughs

At last Jane summoned courage to undertake the ordeal of continuing her journey through the jungle. Descending from the tree, she set out in a southerly direction, hoping to come by chance upon a roving band of the Waziri huntsmen. The day was half spent when there broke unexpectedly upon her startled ears the sound of a rifle shot not far ahead of her. As she paused to listen, this first shot was followed by another and another and another. What could it mean? She dared not advance nearer to see.

After listening for several minutes, she became convinced that no more than two or three rifles were engaged in the fight. As the shots ceased, she heard two men calling to each other in loud tones. Then there was a long silence which was finally broken by the stealthy padding of footfalls on the trail ahead of her. Then a man appeared in view backing toward her, a rifle ready in his hands, his eyes directed in careful watchfulness along the way that he had come. And almost instanly Jane Clayton recognized the man.

It was "M. Jules Precoult" who so recently had been a guest in her home. She was on the point of calling to him in glad relief when she saw him leap aside and hide beside the trail. Scarcely had he done so than the figure of a white-robed Arab crept silently along the trail in pursuit. From her hiding place, Jane Clayton could see both men plainly. She recognized Achmet Zek as the leader of the band of ruffians who had raided her home and made her a prisoner. And she saw "Precoult," the supposed friend and ally, raise his gun.

He took careful aim at the Arab. Her heart stood still and every power of her soul was directed upon a prayer for the accuracy of his aim. Achmet Zek paused in the middle of the trail. His tall figure presented a perfect target to the perfidious assassin. There was a sharp report, a puff of smoke and Achmet Zek pitched forward, face down, upon the ground. As Werper stepped out from the bush, he was startled by a glad cry from above him and was astounded as a woman dropped from a tree and ran toward him.

(Continued Tomorrow)

GASOLINE ALLEY — Another Farewell

ISN'T THE ELASTICITY OF A BOY'S INTEREST WONDERFUL! LOOK AT SWEEZIX. PICK FLOWERS. ORDINARILY HE'D BE PICKING TOADS AND SNAKES, OR BOTTLES OR OLD IRON.
IT'S BECAUSE YOU'RE GOIN' AWAY, SALLY. GOO' BYE.
THANKYOU, THANKYOU. I'LL COME BACK SOON.

THE GUMPS — Think It Owah

WELL — LILACS — HOW IS OUR LITTLE PRAIRIE FLOWER THIS MORNING? HAVE YOU THOUGHT IT OVER?
UP — I SAY! YOU TOAD — OUT WITH IT!!
THOSE PAPERS SIGNED BY HENRIETTA ZAUNDER, ARE NOT IN YOUR SAFE — WHERE DID YOU HIDE THEM, WHERE ARE THEY? YOU STILL REFUSE TO ANSWER? YOU'RE GOING TO KEEP IT A SECRET, EH? WELL — WE'LL HELP YOU KEEP IT A SECRET — WE'LL KEEP IT LOCKED UP IN THESE FOUR WALLS WITH YOU — THEY'LL NEVER TELL — IT WILL NEVER LEAK OUT OF HERE —
AND NOW I WANT YOU TO UNDERSTAND — WE'LL KEEP YOU HERE TILL DOOMS DAY — AS LONG AS YOU KEEP YOUR SECRET — WE'LL KEEP YOU — WE'VE GOT YOU HERE — AND HERE YOU'LL STAY —

HAROLD TEEN — Cupid's Agent

I'VE BEEN CRUISING AROUND TRYIN' TO LOCATE CISSY-COUSIN' LILACS HAS GONE "HAYWIRE" ON HER AND I'VE DECIDED TO GIVE HER UP TO HIM - IT'S GONNA BE HARD, BUT I GOTTA DO A LIL' MISSIONARY WORK FOR HIM!
SQUAD CAR
HEY, CISSY! HOL' EVAH'THANG!
OHH! IT'S DREAT BID DA DA!
LILACS IS A GOOD KID, CISSY. FULLA PEP. GOOD COMPANY. PROMISE ME YOU'LL GIVE HIM A HAND -- CISSY! FOR ONCE IN YOUR LIFE, BE SERIOUS - SAY SOMETHIN'!
POOP BOOPA DOOP!!

WINNIE WINKLE, THE BREADWINNER — Take the Key and Lock Him Up

I'M EXPECTING A MR DRIMPP HERE TO PLACE A BIG ORDER!! DON'T LET HIM GET AWAY, MISS WINKLE! I WON'T BE GONE LONG!!
ALL RIGHT, MR. BIBBS!
SLATS, I'M GOING OUT TO LUNCH AT THE VALMORE RESTAURANT!! IF THAT BIG CUSTOMER OF MR. BIBB'S CALLS WHILE I'M OUT, CALL ME — AND DON'T LET HIM GO!!
KAYO, SISTER!
HEY, QUICK WINNIE — THAT GUY YOU WAS EXPECTIN' CALLED AT "IN" OFFICE AN' HE DIDN'T WANNA WAIT, —
FOR HEAVEN'S SAKE, WHY DID YOU LET HIM GET AWAY —
HE DIDN'T GET AWAY! I LOCKED HIM IN BIBBSY'S PRIVATE OFFICE!

The Life of Riley — By D. T. Carlisle

Has Riley's identity been discovered?
"O'ill put yez in this stall an' write a letter, an' if yez are the pup yez look there's a foine reward fer yez!"

REG'LAR FELLERS — Almost a Bargain — By Gene Byrnes

WHADDYA THINK OF THE NOIVE OF SHORTY COOK! HE WANTS TO SOAK ME SIXTY-FI' CENTS FOR THIS KETCHIN' GLOVE!
HE BOUGHT IT TWO YEARS AGO FOR THIRTY-FI' CENTS AN' NOW HE WANTS ME TO GIVE 'IM SIXTY-FI' CENTS!
THE BIG SKIN FLINT! AIN'T THAT AN AWFUL PRICE?
TAINT MUCH IF YOU JUS' OWE IT TO 'IM!

ELLA CINDERS — Left In the Lurch — By Bill Conselman and Ch

Ella is in jail on a trumped up charge of child-stealing filed by the wicked Mrs. Cole, step-grandmother of Giggles. Giggles is in a foundling home under a false name. Cole is in Canada looking for his son whom he disinherited.
LAUGH AT YOUR TROUBLES, IF YOU CAN! I WOULD—ONLY MINE AREN'T FUNNY! STILL, I'M SAFE IN JAIL AND NOTHING COULD BE SAFER! ALL I HOPE IS THAT GIGGLES IS SAFE AT HOME!
A WORD TO THE WISE IS SUFFICIENT, BUT A WORD TO THE FOOLISH IS MORE EFFICIENT! MY UNSUSPECTING HUSBAND MUST NEVER SUSPECT WHAT'S HAPPENED TO ELLA AND THE BABY, SO I'LL LEAVE WORD TO THROW HIM OFF THE TRACK!
My dear husband: It breaks my heart to write these lines, but I am going away to forget them. Ella Cinders, the girl you paid $50,000 for the recovery of your grandchild, has stolen her again and disappeared. She left no trace, as it is useless for them to search for them. I have done everything possible, and now I am off to Europe for the summer. Be brave. Your sorrowful wife, Luretta Cole
WITH ELLA IN JAIL AND THE BABY OUT OF THE WAY, THINGS WILL LOOK BRIGHT FOR A MERRY WIDOW IF I SHOULD LOSE MY HUSBAND! IT MAY BE HARD TO INHERIT HIS MILLIONS, BUT IT WILL BE EASY TO SPEND THEM! EUROPE — HERE COMES WOMAN!

PETEY— — Wising Up the Kid Brother

POOP BOOPA DOOP!!
COO EYE!
HE DIDN'T GET AWAY! I LOCKED HIM IN BIGBY'S PRIVATE OFFICE!
LET ME OUT OF HERE!
BAM BAM
WITH ELLA IN JAIL AND THE BABY OUT OF THE WAY, THINGS WILL LOOK BRIGHT FOR A MERRY WIDOW IF I SHOULD LOSE MY HUSBAND! IT MAY BE HARD TO INHERIT HIS MILLIONS, BUT IT WILL BE EASY TO SPEND THEM! EUROPE—SHAKE HANDS WITH A CLEVER WOMAN!

FINANCIAL

FINANCIAL INDEX

The following index will be found convenient for quickly locating information in this issue of The Times:

	Page
Bank clearings	16
Bond quotations	15
Business News	13
Citrus fruits	17
Cotton	16
Coffee	17
Eggs, poultry (butter and eggs)	16
Foreign exchange (money)	16
Grains	15
Live stock	17
Metals	17
Naval stores	17
Oil Field News	19
Produce, Los Angeles	17
Sugar	15
STOCKS—	
Aviation	14
Boston	16
Bay City Curb	16
Chicago	16
Los Angeles	16
Eastern Bank Stocks	17
New York Produce (stocks)	17
New York Stock Exchange	14
New York Curb	16
New York Times averages	15
Salt Lake	17
San Francisco	16
Standard Oils	16

TREND IN PRICES UNCERTAIN

Public Fails to Participate in Rally; Tendency is for Investors to Adopt Cautious Attitude

BY EARLE K. CROWE

Stocks rallied yesterday, but at the close the trend of the market still was uncertain. There was nothing of the dash and enthusiasm in the recovery of prices to suggest the public was actively bargain-hunting. The performance had more of the ear-marks of professional sponsorship by banking interests.

Apparently the public is willing to buy stocks, but only at its own prices. The increasing discussion of bear market possibilities has made people cautious, and it is not likely that rallies will be followed very far by the rank and file of traders and investors. The disposition evidently is to look for better bargains than have so far been offered.

NEWS LACKING

If yesterday's rally should continue through today the recovery will probably draw more support from the public. But it is difficult to visualize a pronounced rebound unless favorable news is developed, and right now this possibility appears rather remote.

Neither are the so-called long purses opening up very fast to reach upward for stocks. The seasoned investors and investment groups are well aware of the scores of attractive stocks that can be picked up around current prices, yet there evidently is some doubt in the minds of these people of the advisability of acting now. Very likely they hope for the establishment of a lower point of stabilization than was believed to exist ten days ago.

Probably the hesitancy of many of the large-scale investors is traceable to a tendency to revise ideas on investment returns and price-earnings ratios. The idea is growing in favor that stocks are coming back to the 1924 standards to discount the beginning of a new economic cycle. For this reason the thoughtful investors are looking carefully into comparative yields to determine when to act in the purchase of stocks.

Some groups of stocks are already down or close to the prebull market levels and others are still above the old prices. A reasonable assumption is, however, that the prebull market levels will not be fully duplicated because of the notable improvement in the succeeding years of corporate financial positions.

BOND PLAY POSSIBLE

If the old order of things is to be restored for the time being, it would be logical to expect a broader demand for bonds in the next few months. Already there is a drift noticeable of small investors, especially women, from common stocks into bonds and preferred stocks. One large public utility reported yesterday a brisk inquiry for its senior securities.

Assuming the stock market will be dull, the bond cycle will swing from the high grade to the standard grade, semispeculative and speculative issues, following the reconciliation of investment yields with the price of capital.

High-grade common stocks will always be in demand, but if the bond market is to take precedence for the next few months the chances of a booming stock market are not bright. The better supposition would point to a 1931 common stock market.

WHAT'S BEHIND YOUR STOCK

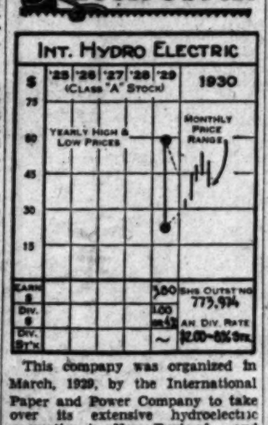

This company was organized in March, 1929, by the International Paper and Power Company to take over its extensive hydroelectric properties in New England and Eastern Canada. The New England Power Association, with 82 per cent of its stock owned by International Hydroelectric, serves a large part of New England with electric service through its operating subsidiaries or through wholesale distribution to local companies on contract. Among the 250 New England communities served, the principal cities included are Providence, Lowell, Worcester, Fall River, Lawrence and Quincy. The Canadian Hydroelectric Corporation, Ltd., is 100 per cent controlled by International Hydroelectric and handles the company's power and utility enterprises in Quebec, New Brunswick and Ontario.

For the twelve months ended March 30, 1930, a net income of $2,944,638 was reported. This was equivalent to $3.80 per share on the Class A stock outstanding. It is understood that earning power will be considerably enhanced after October of this year when the company will start furnishing the Edison Electric Illuminating Company of Boston with 100,000,000 kilowatt-hours per year from its new development at Fifteen Mile Falls on the upper Connecticut River.

CAPITALIZATION

Funded debt	$218,819,645
Subsidiary pfd. stocks	99,926,825
Class "A" stock (no par) shares	779,934
Class "B" stock (no par) shares	773,974
Common stock (no par) shares	1,000,000
	2,000,000

CURRENT DATA

In his quarterly statement the president of the company pointed out that the earnings for the first quarter of 1930 were 38 per cent of the total for the twelve months ended March 31st, showing that present earning power is rapidly expanding over last year's.

[All rights reserved. Cambridge Associates, Boston.]

SECURITY LOANS IN SHARP SLUMP

Decrease for Past Week Set at $211,000,000

Brokers' Borrowings Amount to $3,787,000,000

Total Below 1929 Period by $1,633,000,000

WASHINGTON, June 19. (AP)—Loans to brokers and dealers held by New York Federal Reserve member banks for the week ending the 18th inst. were announced by the Federal Reserve Board today as $3,787,000,000, representing a decrease of $211,000,000 as compared with the preceding week. The loans for the week ending June 19, 1929, were $5,420,000,000.

The detailed distribution of the loans over the three weeks dealt with in the board's report was:

	June 18, 1930.	June 11, 1930.	June 19, 1929.
For own account	$1,930,000,000	$1,709,000,000	$ 883,000,000
For account of out-of-town banks	906,000,000	1,053,000,000	1,592,000,000
For account of others	1,031,000,000	1,144,000,000	2,945,000,000

Comparative weekly figures follow:

	1930	1929
January 9	$3,352,000,000	$6,213,000,000
January 15	3,565,000,000	6,356,000,000
January 22	3,341,000,000	6,443,000,000
January 29	3,343,000,000	6,536,000,000
February 5	3,450,000,000	6,568,000,000
February 11	3,450,000,000	6,568,000,000
February 19	3,494,000,000	6,477,000,000
February 26	3,501,000,000	6,507,000,000
March 5	3,563,000,000	6,647,000,000
March 12	3,720,000,000	6,627,000,000
March 19	3,641,000,000	6,793,000,000
March 26	3,820,000,000	6,849,000,000
April 2	3,904,000,000	6,427,000,000
April 9	4,125,000,000	6,151,000,000
April 16	4,211,000,000	6,065,000,000
April 23	4,274,000,000	6,532,000,000
May 7	4,074,000,000	6,561,000,000
May 14	4,001,000,000	6,568,000,000
May 21	4,015,000,000	6,529,000,000
May 28	4,022,000,000	6,384,000,000
June 4	3,998,000,000	6,384,000,000
June 11	3,998,000,000	6,384,000,000
June 18	3,787,000,000	6,420,000,000

Los Angeles brokers' loans for the week ending the 18th inst., as reported yesterday by members of the Los Angeles Stock Exchange, totaled $26,753,680, a decrease of $927,547, from the figure reported for the previous week. The high loan figure for 1930 is $29,419,173, established for the week endine March 5; low for 1930 is $24,649,483, reported for the week-ending April 2.

YOUNG FOR CHAIN BANKING

Governor of Federal Reserve System Favors Pole Plan in Minnesota Address

BY JOHN F. SINCLAIR

[Copyright, 1930, by the North American Newspaper Alliance]

NEW YORK, June 19.—Governor Roy A. Young of the Federal Reserve Board championed trade-area branch-banking before the Minnesota Bankers' Association.

The Governor said that 88 per cent of the 5000 banks which failed during the nine years prior to June 30, 1929, had less than $100,000 capital each, and as a result of this condition, while admitting that experience with group banking so far "has been too limited to permit us to be dogmatic," he favors the Pole plan of extension of branch banking within certain definite trading zones.

"I think that the logic of events forces us to conclude that branch banking within limited area is a reasonable concession to make to the present-day conditions, which must be met," the Governor said in his address. "Beyond this limited concession, I preserve an open mind in the hope that a timely experience will help us develop the right kind of a banking system for our changing economic world."

The difficulty in the matter, Gov. Young thinks, is in defining the definite trade-areas. "None of us as yet have been able to do so," he said.

In this column quite recently the question of whether any executive is worth $1,000,000 a year in salary to any corporation was discussed. Opinions differed, as was to be expected. But what about million-dollar fees?

This week two fee contest cases have appeared in the business world. Disputes as to the value of the services rendered, have brought them into public attention.

William Van Alen, architect of the new $14,000,000 Chrysler Building in New York, is demanding for his services a 6 per cent fee ($865,000) on the total cost of this new seventy-seven-story skyscraper. This charge—6 per cent—is that established by the American Institute of Architects, although many architects charge as high as 10 per cent of the total cost.

Mr. Chrysler, believing such a fee too large, offered $175,000—or a little over 1 per cent. But how much is such service worth?

Another case is that of Wayne Johnson, former solicitor of the United States Internal Revenue Bureau, who claims a fee of $5,000,000 for obtaining an income tax refund of $33,000,000 for the United States Steel Corporation.

Was it worth $5,000,000 to the United States Steel Company to secure a refund on its income tax of $33,000,000 from the United States government? This is the question. The late Judge Gary, then chairman, was to determine the fee of Mr. Johnson. But the judge's death held the matter up.

Today a $1,000,000 fee is not unusual, and scores of them are contracted and paid every year in the business world.

STOCK MARKET GLOOM LIFTED

Good Buying Support Turns Prices Upward

Losses of Previous Day More Than Recovered

Action of Market Viewed as Mainly Technical

NEW YORK, June 19. (AP)—Trading in securities and commodities assumed a more cheerful aspect today as the markets rebounded from Wednesday's gloomy depths. Stocks, as measured by the indices, more than recovered the loss of yesterday, while wheat, cotton and corn were much firmer. Bonds, aided by another reduction in time money, made some progress.

So far as stocks were concerned, the improvement seemed to be largely technical, a normal reaction from the recent, strenuous selling which had been severe enough to intimidate holders of the short position and to encourage support from influential quarters. Most observers preferred to withhold judgment until it could be learned how much of the stock bought on the rally would be held and how the list would react to profit taking. Commission-house opinion was divided as to whether the bottom had been reached and continued to advise in and out traders to be cautious.

BANK CUTS RATE

The New York Federal Reserve Bank's reduction in the rediscount rate to 2½ per cent, the lowest point in the history of the system, was a surprise. The local bank has been more or less acting with the Bank of England in the matter of rate cuts, but today's step was taken without a corresponding move in London.

In recent months, with money available in almost unlimited supply on an exceedingly favorable basis, the financial community has not been so interested in the rediscount figures except in so far as it is a barometer of the general situation.

Coincident with the announcement of the downward revision came a further concession in bankers' acceptance rates, amounting to 1-8 of 1 per cent on all maturities to the lowest levels in six years. Short-maturity time money was pared 1-4 of 1 per cent, with sixty to ninety-day loans at 2 3-4 per cent flat, also the lowest in some time.

LOAN TOTAL DROPS

Brokers' loans were anybody's guess in this spectacular week. The decline of $211,000,000, the most extensive this year, was more than double the drop of the previous week and carried the total down to $3,787,000,000 compared with $5,420,000,000 a year ago. The largest decrease was in the loans for out-of-town banks, which were off $147,000,000, while those for the account of others shrank $115,000,000. New York City member bank loans, however, rose $51,000,000.

The weekly Federal Reserve statement showed a decline of $15,000,000 in open-market purchases of bills, a gain of about $19,000,000 in holdings of United States government securities, but almost no change in the total of bills and securities.

ADVANCE STEADY

Stocks opened higher and with only brief interruptions occasioned by minor profit taking, the advance was sustained throughout the day

(Continued on Page 14, Column 7)

Gotham Broker Failure Going to Grand Jury

NEW YORK, June 19. (AP)—Asst. Dist.-Atty. Hastings announced this afternoon charges that Woody & Co., New York Stock Exchange brokerage house which failed today had accepted payment for securities which were not delivered, would be presented to the grand jury for investigation.

Suspension of Woody & Co. from the New York Stock and Curb exchanges for insolvency was announced this morning at the opening of trading, following notice from the concern of its inability to meet its obligations. This is the first failure since the crash of last November. The company has no out-of-town offices.

Later in the day, in involuntary petition in bankruptcy was filed against the company by three customers claiming a total due on their accounts of approximately $88,000. The Irving Trust Company was appointed receiver. Assets are estimated at more than $200,000.

Pig'n Whistle Sales in May Show Increase

May sales of the Pig'n Whistle Company, following up successive monthly gains over corresponding periods of the preceding year, reached a total of $332,634, against $298,416 in May, 1929, an increase of 11.47 per cent, Sidney Hoedemaker, vice-president and general manager, announced yesterday.

Net earnings of the company for its fiscal year to end the 30th inst. will be at least as great as in the preceding fiscal year, with the outlook for the summer season unusually favorable in view of the fact that income will be increased by the new stores which were started in the winter, Mr. Hoedemaker said.

Sales for the twelve months ended May 21 represented a gain of 5.7 per cent. A new unit is expected to open in the Granada Theater Building, San Francisco, about September 15. There are more than twenty restaurants in the chain which include bakery and candy shops. These are distributed throughout the Coast with the majority in Los Angeles and Southern California.

CHAPMAN'S PROFITS AND SALES GAIN

Gross sales of Chapman's Ice Cream Company for the first five months of the year totaled $222,-596.88 as against $210,430.84 for the same period last year while net profits before Federal taxes amounted to $31,459.12 as against $27,-967.42, a gain of 12½ per cent, according to a statement issued yesterday by A. A. Comey, president. Six new stores have been opened this year and three more will be added soon, the expansion being paid for out of surplus earnings. The regular quarterly dividend of 31 1-4 cents will be paid July 15, next, to stock of record the 25th inst.

EARNINGS ON WALL BOARD OUTPUT GAIN

Net Increase for Year of $73,082 Reported by Schumacher Concern

Net profits of Schumacher Wall Board Corporation for the fiscal year closed April 30, last, amounted to $163,206.68 after all charges, including taxes, equal after preferred dividends to $1.47 a share on 66,000 common shares outstanding, stockholders were told yesterday at the annual meeting of the company.

These earnings, it was stated, are greatly in excess of those of previous years. They compare with $90,-124.16 reported for the preceding year, equal to 36 cents a share on the same capital basis, and represent an increase of $73,064.52, or $1.05 per cent. Preferred dividends totaled $66,000.

Directors meeting after the close of the annual meeting discussed placing the common stock on a dividend basis, but, due to the illness of A. R. Moylan, vice-president and general manager, it was decided to delay any action until the next meeting of the board.

During the year bank indebtedness of $125,000 was written off entirely and in addition the company increased its investment in Gypsum Products Corporation of Seattle, Wash., which has just completed installation of new machinery for the manufacture of its board. Current assets of $304,439 compare with total liabilities of $99,760.27.

Broker Margin Scale Revised

Forecasting a general downward revision of margin schedules by brokerage houses, E. A. Pierce & Co., members of the New York Stock Exchange, yesterday announced a lower scale of margins effective the 23rd inst. Stocks selling around $40 and $50 a share are chiefly affected, according to the announcement released here by Norman B. Courteney, resident manager.

Ten-point margins are extended under the Pierce schedule to stocks selling between $10 and $40 a share, contrasted with the former range of $10 to $30. Between $40 and $50 the margin is 13 points, compared with the former range of $30 to $40. Above $50 the requirements are 25 per cent of the market value, against 30 per cent for stocks above $40 under the previous schedule.

Freeport Texas Earnings Drop

NEW YORK, June 19.—Freeport Texas Company today reported for the quarter ended May 31, last, net income of $824,376 after expenses, depreciation and taxes, equal to $1.13 a share on 729,944 shares, as against $1,136,482, or $1.55 a share, in the corresponding quarter of 1929.

For the six months ended May 31, last, net income was $1,822,160, or $2.51 a share, as against $1,973,-519, or $2.56 a share, in the 1929 period.

SECURITY LOAN ADDS PASADENA BRANCH

As one of the first steps in the expansion program of the Security Building and Loan Association, a Pasadena branch on Colorado street will be opened the 26th inst., C. T. Owen, president, announced yesterday. The company recently established headquarters on South Vermont avenue to supplement Hollywood offices. The Metropolitan Capital Corporation Holding Company recently purchased both the Security and the International Building and Loan associations and further mergers are planned with operations to continue under the Security charter.

MONOLITH PASSES USUAL DIVIDENDS

Directors of Monolith Portland Cement Company yesterday voted to omit payment of the regular semiannual dividend of 40 cents a share on the 8 per cent cumulative preferred stock and also a similar dividend on the common stock usually payable July 2. Shrinkage of business, with earnings not sufficient to warrant dividend payments caused this action to be taken, officials of the company announced.

Utility Holding Unit Registers Gain in Earnings

NEW YORK, June 18. (Exclusive) Commonwealth and Southern Corporation and subsidiaries reported today consolidated net profits for twelve months closed May 31, last, of $31,024,177 after interest, depreciation, amortization, minority interests, etc., equivalent after all preferred dividends to 70 cents a share on 34,010,902 common shares outstanding at the close of the period.

The provision for preferred dividends includes that on the corporation's stock from April 1, last, and prior thereto on preferred stocks of subsidiary holding companies which were eliminated by mergers pursuant to the plan dated January 7, 1930. After these provisions the balance available for the common stock and surplus was $23,908,230, or 70 cents a share.

Gross earnings for the period totaled $147,287,920, against $142,224,-838 a year ago and the net operating income, derived after operating expenses, maintenance and taxes other than Federal income taxes, amounted to $75,295,319, against $72,300,311 a year ago. May gross totaled $12,007,867, against $12,143,-373 in May, 1929, and net operating income, $6,032,969, against $6,081,-676.

Bank Names Two Board Members

Election of two new directors to the board of the National Bank of Commerce was announced yesterday by Erle M. Leaf, president. H. H. Shields, president of Metropolitan Associates, was made a member of the board, as was also S. Jack Hellman, who for some time has been connected with the bank in an executive capacity.

Mr. Shields was formerly general passenger agent for the Western Air Express, and has also been active in the purchase and development of real estate in various parts of the city. Mr. Hellman was also elected vice-president of the institution. For more than a year he has held the office of assistant vice-president with the bank.

DIVIDEND RATE CUT BY MAGMA COPPER

NEW YORK, June 19.—Magma Copper Company today declared a quarterly dividend of $1, placing the stock on a $4 annual basis, against $5 previously paid. The dividend is payable July 15 to stock of record the 30th inst.

DOYLE PETROLEUM REPORTS PROFITS

Doyle Petroleum Corporation reported yesterday net profits for the five months closed May 31, of $113,-345.71 after all expenses including lease and drilling expense and reserve for depletion. Oil and gas revenue totaled $345,292.84 and other income $3147.45. Par value of capital stock outstanding amounts to $505,000. Current assets of $107,-794.73 compare with current liabilities of $86,766.32.

STOCK MART LISTS ADDITIONAL SHARES

Governors of the Los Angeles Stock Exchange approved yesterday an additional listing of 9513 no-par capital shares of Paraffine Companies, Inc., covering a recent 2 per cent stock dividend, and 3572 additional shares of Pacific Gas and Electric Company common stock recently issued in exchange for the remaining one-third interest in the Modesto Gas Company.

RIO GRANDE OIL WILL ADD ETHYL GASOLINE

Rio Grande Oil Company of Delaware has signed a contract with the Ethyl Gasoline Corporation, and will market Rio Grande Ethyl gasoline in California, Arizona, New Mexico and Texas in the near future, it was announced yesterday. It is planned to distribute this gasoline in California starting July 1, in Arizona and New Mexico by July 8, and in Texas by July 15.

NEW BLOCK OF LIENS RETIRED BY BULLOCK'S

Bullock's, Inc., has just retired $135,000 of its 6 per cent bonds due October 1, 1947, meeting the sinking fund provision three months prior to requirement, it was announced yesterday by the Citizens' National Company. Of the $4,000,-000 originally offered in 1927, there has been retired $380,000, leaving $3,620,000 outstanding.

BANKRUPTCY PLEA FILED

Three asserted creditors yesterday filed an involuntary petition in bankruptcy against the Commonwealth Securities Company of Los Angeles. The petition was filed in the United States District Court. It was stated that the company is a copartnership, consisting of J. J. Costello, W. W. Costello and Frank Creasey. The petitioning creditors are Fred J. Perry, John R. Doolittle and J. E. O'Donell, whose claims exceeded $3000.

REDISCOUNT RATE PARED TO NEW LOW

New York Reserve Bank Makes Finance History by Cut to 2 1-2 Per Cent

NEW YORK, June 19. (Exclusive) The New York Federal Reserve Bank made financial history today. It reduced its rediscount rate, which is the charge at which its member banks may borrow, from 3 to 2½ per cent. This latter rate is the lowest ever made by a reserve institution since the Federal Reserve banking system was established in 1914.

The reduction came as a distinct surprise to Wall street. While it was interpreted as another move in the policy of the reserve authorities to stimulate trade and industrial recovery by easy money rates, it drew comment that successive reductions in recent months have had little effect in that direction or in bolstering up securities prices. However, it is designed to foster business recovery at such time as it may appear.

The reduction was the more of a surprise because it came without a corresponding cut in the 3 per cent discount rate of the Bank of England and coincided with a drop of $211,000,000 in brokers' loans. Recently, and because of world-wide ease in money rates, the New York and English institutions usually have acted in concert. England has had difficulty with its gold reserves and now the lower New York rate may influence a shift of gold to London.

But the drop in brokers' loans, which was the largest reduction of this year, would appear to indicate that speculators do not want even easy credit particularly more than do business men. At least, the recent smash in the stock market has made them more cautious and conservative.

FEDERAL RESERVE BANK STATEMENT

WASHINGTON, June 19. (AP)—Combined resources and liabilities of the twelve Federal Reserve banks at the close of business yesterday were reported tonight by the Federal Reserve Board in thousands of dollars as follows:

RESOURCES

Gold with Federal Reserve agents, $1,169,114.
Gold redemption fund with U. S. Treasury, $37,001.
Gold held exclusively against Federal Reserve notes, $1,536,115.
Gold settlement fund with Federal Reserve Board, $609,250.
Gold and gold certificates held by banks, $821,837.
Total gold reserves, $3,067,202.
Reserves other than gold, $166,709.
Total reserves, $3,233,911.
Nonreserve cash, $64,330.
Bills discounted:
Secured by U. S. government obligations, $66,625.
Other bills discounted, $130,669.
Total bills discounted, $206,754.
Bills bought in open market, $132,778.
U. S. government securities:
Bonds, $47,141.
Treasury notes, $231,416.
Certificates and bills, $289,091.
Total U. S. government securities, $567,648.
Other securities, $5,350.
Total bills and securities, $912,562.
Due from foreign banks, $710.
Uncollected items, $718,184.
Federal Reserve notes of other banks, $19,696.
Bank premises, $50,552.
All other resources, $10,999.
Total resources, $5,049,926.

LIABILITIES

Federal Reserve notes in actual circulation, $1,419,266.
Deposits:
Member bank—reserve account, $2,408,-264.
Government, $38,412.
Foreign bank, $7,112.
Other deposits, $50,682.
Total deposits, $2,464,470.
Deferred availability items, $700,030.
Capital paid in, $169,802.
Surplus, $275,974.
All other liabilities, $10,774.
Total liabilities, $5,049,926.
Ratio of total reserves to deposit and Federal Reserve note liabilities combined, 83.5 per cent.
Contingent liability on bills purchased for foreign correspondents, $507,843.

7% Completely Tax-Free Bonds

Unaffected by market fluctuations, over-production and curtailed buying power.

Events of the past year have re-established more firmly than ever the importance of maintaining at least the major portion of your investment funds in sound, fixed income bonds of stable market value.

Such a program is not only wise but profitable when you invest in California municipal improvement bonds which yield a full 6½% to 7% income completely exempt from all Federal Income Tax and California Personal Property Tax.

These bonds are direct liens ranking prior to all present or future mortgages on specific real properties in Los Angeles and surrounding cities. The liens represent a very small proportion of the valuation of the property, and prompt payment of principal and interest is a matter of first importance to property owners—for, like taxes, street improvement bonds must be paid regardless of stock market fluctuations, over-production and curtailed buying power.

We shall be pleased to submit a list of municipal improvement bonds, giving locations, prices, etc., on request. Simply send name and address below.

Name _____

Address _____

MUNICIPAL BOND COMPANY

630 So. Spring St. Phone: TRinity 3801
LOS ANGELES
823 Bank of Italy Building, SAN DIEGO
609 Financial Center Bldg., OAKLAND
1093 N. Chester Avenue, PASADENA Sterling 5638

NEW YORK, June 19. (AP)—Following is the complete closing list of today's transactions on the New York Stock Exchange:

Complete New York Stock Exchange Report

Columns as printed: —1930— High, Low, Div., Stocks, Sales, High, Low, Last, Net change, Closing bid.

Stocks	1930 High, Low, Div., Sales, High, Low, Last, Net change, Closing bid
Abitibi Pow. & Paper	[illegible]
Abraham & Straus	[illegible]
Adams Express	[illegible]
Do. pfd	[illegible]
Advance Rumely	[illegible]
Do. pfd	[illegible]
Ahumada Lead	[illegible]
Air Reduction	[illegible]
Airway El. App.	[illegible]
Ajax Rubber	[illegible]
Alaska Juneau	[illegible]
Albany P. Wrap. Paper	[illegible]
Allegheny	[illegible]
Do. pfd	[illegible]
Do. pfd xw	[illegible]
Do. pfd $40 w.w.	[illegible]
Alleg. Steel	[illegible]
Allied Chem. & Dye	[illegible]
Allis Chal. Mfg.	[illegible]
Amerada	[illegible]
Am. Agri. Chem.	[illegible]
Do. pfd	[illegible]
Am. Bank Note	[illegible]
Do. pfd	[illegible]
Am. Beet Sugar	[illegible]
Am. Bosch Magneto	[illegible]
Am. Brake Shoe	[illegible]
Am. Brown Bov. El.	[illegible]
Do. pfd	[illegible]
Am. Can	[illegible]
Do. pfd	[illegible]
Am. Car & Fdy.	[illegible]
Do. pfd	[illegible]
Am. Chain	[illegible]
Am. Chicle	[illegible]
Am. Coml. Alcohol	[illegible]
Am. Encaustic Tile	[illegible]
Amer. European	[illegible]
Am. & For. Power	[illegible]
Do. 7s pfd	[illegible]
Do. 2nd 7s pfd	[illegible]
Am.-Hawaiian S.S.	[illegible]
Am. Hide & Leather	[illegible]
Am. Home Prod.	[illegible]
Am. Ice	[illegible]
Am. Intl.	[illegible]
Am.-La France pfd	[illegible]
Am. Locomotive	[illegible]
Am. Mach. & Fdy.	[illegible]
Am. Metal	[illegible]
Am. Piano	[illegible]
Am. Power & Light	[illegible]
Do. 6s pfd	[illegible]
Do. pfd "A" stp.	[illegible]
Am. Rad. St. San.	[illegible]
Am. Republics	[illegible]
Am. Rolling Mills	[illegible]
Am. Safety Razor	[illegible]
Am. Seating	[illegible]
Am. Ship & Com.	[illegible]
Am. Shipbuilding	[illegible]
Am. Smelting & Refg.	[illegible]
Do. pfd	[illegible]
Am. Snuff	[illegible]
Am. Solv. & Chem.	[illegible]
Do. pfd	[illegible]
Am. Steel Fdrs.	[illegible]
Am. Stores	[illegible]
Am. Sugar Refining	[illegible]
Do. pfd	[illegible]
Am. Sumatra Tobacco	[illegible]
Am. Tel. & Tel.	[illegible]
Do. Rts.	[illegible]
Am. Tobacco	[illegible]
Do. pfd	[illegible]
Do. "B"	[illegible]
Am. Type Fdrs.	[illegible]
Am. Type Fdrs. pfd	[illegible]
Am. Water Works	[illegible]
Do. 1st pfd	[illegible]
Am. Woolen	[illegible]
Do. pfd	[illegible]
Am. Zinc, Lead & Sm.	[illegible]
Do. pfd	[illegible]
Anaconda Copper	[illegible]
Andes Cop. Min.	[illegible]
Archer-Dan.-Mid.	[illegible]
Armour Del. pfd	[illegible]
Armour of Ill. "A"	[illegible]
Do. "B"	[illegible]
Arnold Const.	[illegible]
Artloom 7s pfd	[illegible]
Art Metal Con.	[illegible]
Asso. Apparel Ind.	[illegible]
Associated Dry Goods	[illegible]
Do. 1st pfd	[illegible]
Do. 2nd pfd	[illegible]
Atch. T. & S.F.	[illegible]
Do. pfd	[illegible]
Atl. Coast Line	[illegible]
Atl. G. & W.I.	[illegible]
Atlantic Refining	[illegible]
Atlas Powder	[illegible]
Do. pfd	[illegible]
Atlas Stores	[illegible]
Auburn Auto	[illegible]
Autosales	[illegible]
Auto Strop Razor "A"	[illegible]
Aviation Corp.	[illegible]

Stocks	1930 High, Low, Div., Sales, High, Low, Last, Net change, Closing bid
Baldwin Locomotive	[illegible]
Do. pfd	[illegible]
Baltimore & Ohio	[illegible]
Bangor & Aroos.	[illegible]
Barker Bros.	[illegible]
Barnsdall "A"	[illegible]
Bayuk Cigar	[illegible]
Beatrice Creamery	[illegible]
Do. pfd	[illegible]
Beech-nut Packing	[illegible]
Belding Hemingway	[illegible]
Belg. Nat. Ry. pte pfd	[illegible]
Bendix Aviation	[illegible]
Best & Co.	[illegible]
Bethlehem Steel	[illegible]
Do. 7s pfd	[illegible]
Blaw-Knox	[illegible]
Bohn Alum.	[illegible]
Bon Ami	[illegible]
Booth Fisheries	[illegible]
Borden	[illegible]
Borg-Warner	[illegible]
Briggs Mfg.	[illegible]
Briggs & Stratton	[illegible]
British Empire Steel	[illegible]
Brockway Motor	[illegible]
Bklyn.-Man. Tr.	[illegible]
Do. pfd	[illegible]
Bklyn. & Q. Tr.	[illegible]
Do. pfd	[illegible]
Bklyn. Un. Gas	[illegible]
Brown Shoe	[illegible]
Brunswick Balke	[illegible]
Brunswick Term. & Ry.	[illegible]
Bucyrus-Erie	[illegible]
Do. Cvt. pfd	[illegible]
Do. 7s pfd	[illegible]
Budd Mfg.	[illegible]
Budd Wheel	[illegible]
Buff. & Sus. pfd	[illegible]
Buff. & Sus. pfd Ctfs.	[illegible]
Bullard Co.	[illegible]
Bulova Watch	[illegible]
Burns Bros. "A"	[illegible]
Do. "B"	[illegible]
Burroughs Add. Mach.	[illegible]
Bush Terminal	[illegible]
Do. Bldg. pfd	[illegible]
Do. 7s deb.	[illegible]
Butte Copper & Zinc	[illegible]
Butte & Sup. Min.	[illegible]
Butterick	[illegible]
Byers Co.	[illegible]
Do. pfd	[illegible]

Stocks	1930 High, Low, Div., Sales, High, Low, Last, Net change, Closing bid
California Packing	[illegible]
Callahan Zinc Lead	[illegible]
Calumet & Arizona	[illegible]
Calumet & Hecla	[illegible]
Campbell Wy.	[illegible]
Canada Dry Ginger Ale	[illegible]
Canadian Pacific	[illegible]
Do. new	[illegible]
Cannon Mills	[illegible]
Cap. Admin. "A"	[illegible]
Case (J. I.)	[illegible]
Caterpillar Tractor	[illegible]
Cavanagh Dobbs pfd	[illegible]
Celotex Co.	[illegible]
Central Aguirre	[illegible]
Century Ribbon Mills	[illegible]
Cerro de Pasco	[illegible]
Certain-teed	[illegible]
Checker Cab	[illegible]
Chesapeake & Ohio	[illegible]
Ches. & Ohio Rts.	[illegible]
Chesapeake Corp.	[illegible]
Chic. & Alton	[illegible]
Do. pfd	[illegible]
Chic. Gt. Western	[illegible]
Do. pfd	[illegible]
C.M.St.P.&P.	[illegible]
Do. pfd	[illegible]
Chic. & N.W.	[illegible]
Chic. Pneu. Tool	[illegible]
Do. pfd	[illegible]
C.R.I.&P.	[illegible]
Chicago Yellow Cab	[illegible]
Childs Co.	[illegible]
Chrysler	[illegible]
City Ice & Fuel	[illegible]
City Stores	[illegible]
Cluett Peabody	[illegible]
Do. pfd	[illegible]
Coca Cola	[illegible]
Do. "A"	[illegible]
Colgate-Palmolive	[illegible]
Collins & Aikman	[illegible]
Colonial Beacon	[illegible]
Colo. Fuel & Iron	[illegible]
Colo. & So. 1st pfd.	[illegible]
Columbia Gas & Elec.	[illegible]
Do. pfd "A"	[illegible]
Columbia Graphophone	[illegible]
Columbia Carbon	[illegible]
Commercial Credit	[illegible]
Do. "A"	[illegible]
Do. 6½s pfd w.w.	[illegible]
Com. Invest. Trust	[illegible]
Do. war.	[illegible]
Coml. Solvents	[illegible]
Commonwealth South.	[illegible]
Do. pfd	[illegible]
Congoleum Nairn	[illegible]
Congress Cigar	[illegible]
Cons. Cigar	[illegible]
Do. pfd	[illegible]
Do. 6½s pfd	[illegible]
Cons. Film	[illegible]
Do. pfd	[illegible]
Cons. Gas	[illegible]
Do. pfd	[illegible]
Cons. R. R. Cuba pfd	[illegible]
Consolidated Textile	[illegible]
Container "A"	[illegible]
Do. "B"	[illegible]
Cont'l Baking "A"	[illegible]
Do. "B"	[illegible]
Do. pfd	[illegible]
Cont'l Can	[illegible]
Cont'l Diam. Fiber	[illegible]
Cont'l Ins.	[illegible]
Cont'l Motor	[illegible]
Cont'l Oil Del.	[illegible]
Continental Shares	[illegible]
Corn Products	[illegible]
Coty	[illegible]
Cream of Wheat	[illegible]
Crex Carpet	[illegible]
Crosley Radio	[illegible]
Crown Cork	[illegible]
Crown Zellerbach	[illegible]
Crucible Steel	[illegible]
Do. pfd	[illegible]
Cuba Cane Products	[illegible]
Cuba Company	[illegible]
Cuban-Am. Sugar	[illegible]
Do. pfd	[illegible]
Cuban Dom. Sugar	[illegible]
Curtis Pub.	[illegible]
Curtis Pub. pfd	[illegible]
Curtiss Wright	[illegible]
Do. "A"	[illegible]
Cutler Hammer	[illegible]

Stocks	1930 High, Low, Div., Sales, High, Low, Last, Net change, Closing bid
Davison Chemical	43⅝, 24⅜, ..., 2,000, 26⅞, 25, 25½, +1⅛, 25
Debenhams Sec.	[illegible]
Deere pfd new	[illegible]
Delaware & Hudson	[illegible]
Del. Lack. & W.	[illegible]
D. R. G. & W. pfd	[illegible]
Detroit Edison	[illegible]
Devoe & Ray. "A"	[illegible]
Diamond Match	[illegible]
Dome Mines	[illegible]
Dominion Stores	[illegible]
Drug, Inc.	[illegible]
Duluth S. S. & At.	[illegible]
Duluth Sup. Tr. pfd	[illegible]
Dunhill Intl.	[illegible]
Duplan Silk pfd	[illegible]
Du Pont de Nem.	[illegible]
Du Pont de Nem. Rts.	[illegible]
Duquesne Light 1st pfd	[illegible]
Eastern Roll.	[illegible]
Eastman Kodak	[illegible]
Eaton Axle & Spring	[illegible]
Eitingon Schild pfd	[illegible]
Electric Auto Lite	[illegible]
Electric Boat	[illegible]
Electric Power & Light	[illegible]
Do. pfd	[illegible]
Electric Storage Battery	[illegible]
Endicott-Johnson	[illegible]
Do. pfd	[illegible]
Engineers' Pub. Service	[illegible]
Do. 5s pfd	[illegible]
Do. 5½s pfd	[illegible]
Equitable Office Bldg.	[illegible]
Erie Railroad	[illegible]
Do. 1st pfd	[illegible]
Do. 2nd pfd	[illegible]
Eureka Vacuum Cleaner	[illegible]
Evans Auto Loading	[illegible]
Exchange Buffalo	[illegible]
Fairbanks pfd	[illegible]
Fairbanks-Morse	[illegible]
Fashion Park Ass'n	[illegible]
Federal Motor	[illegible]
Federal Water Service	[illegible]
Federated Dept. Stores	[illegible]
Fidelity Ph. Fire Ins.	[illegible]
Firestone Tire & Rub.	[illegible]
First National Stores	[illegible]
Fisk Rubber	[illegible]
Do. 1st pfd	[illegible]
Do. 1st pfd Cvt.	[illegible]
Florsheim Shoe "A"	[illegible]
Follansbee	[illegible]
Foster Wheeler	[illegible]
Foundation	[illegible]
Fourth Nat'l Invest.	[illegible]
Fox Film "A"	[illegible]
Freeport Texas	[illegible]
Fuller prior pfd.	[illegible]
Gabriel "A"	[illegible]
Gamewell	[illegible]
Gamewell Rts.	[illegible]
Gardner Motor	[illegible]
General Am. Invest.	[illegible]
Do. pfd	[illegible]
General Am. Tank	[illegible]
General Asphalt	[illegible]
General Baking pfd	[illegible]
General Bronze	[illegible]
General Cable	[illegible]
General Cable "A"	[illegible]
General Cigar	[illegible]
General Electric	[illegible]
General Electric spl.	[illegible]
General Foods	[illegible]
Gen. Gas & Elec. "A"	[illegible]
Do. Cvt. pfd	[illegible]
Do. $7 pfd "A"	[illegible]
General Italian Edison	[illegible]
General Mills	[illegible]
General Motors	[illegible]
Do. 6s pfd Deb	[illegible]
Do. 7s pfd	[illegible]
General Motors 5s pfd	[illegible]
Gen. Outdoor Adv. "A"	[illegible]
General Outdoor Adv.	[illegible]
General Public Service	[illegible]
General Railway Signal	[illegible]
Gen. Realty & Utility	[illegible]
Do. pfd	[illegible]
General Refractories	[illegible]
Gen. Steel Cast. pfd	[illegible]
General Theater Equip.	[illegible]
Gillette Safety Razor	[illegible]
Gimbel Bros.	[illegible]
Glidden Company	[illegible]
Do. prior pfd	[illegible]
Gobel Adolph	[illegible]
Gold Dust	[illegible]
Goodrich	[illegible]
Goodyear Tire & Rub.	[illegible]
Gotham Silk Hosiery	[illegible]
Do. pfd	[illegible]
Gould Coupler "A"	[illegible]
Graham-Paige Motor	[illegible]
Graham-Paige Ctfs.	[illegible]
Granby Con. Mining	[illegible]
Grand Silver Stores	[illegible]
Grand Union	[illegible]
Do. pfd	[illegible]
Granite City Steel	[illegible]
Grant (W. T.)	[illegible]
Great North. Ry. pfd	[illegible]
Do. pfd Ctfs.	[illegible]
Gt. No. Iron Ore Ctfs.	[illegible]
Great Western Sugar	[illegible]
Do. pfd	[illegible]
Grigsby Grunow	[illegible]
Guantanamo Sugar	[illegible]
Gulf, Mobile & North.	[illegible]
Gulf States Steel	[illegible]
Hackensack Water	[illegible]
Do. pfd	[illegible]
Hahn Dept. Stores	[illegible]
Do. pfd	[illegible]
Hall Printing	[illegible]
Hanna pfd new	[illegible]
Harbison Walker	[illegible]
Hartman "B"	[illegible]
Hayes Body	[illegible]
Helme (G. W.)	[illegible]
Hercules Powder	[illegible]
Hercules Powder pfd	[illegible]
Hershey Chocolate	[illegible]
Do. Cvt. pfd	[illegible]
Do. prior pfd	[illegible]
Holland Furnace	[illegible]
Hollander	[illegible]
Houdaille-Hershey "B"	[illegible]
Household Finance pfd	[illegible]
Houston Oil	[illegible]
Howe Sound	[illegible]
Hudson & Manhattan	[illegible]
Hudson Motor	[illegible]
Hupp Motor	[illegible]
Illinois Central	[illegible]
Illinois Central pfd	[illegible]
Independent Oil & Gas	[illegible]
Indian Motorcycle	[illegible]
Indian Refining	[illegible]
Do. Ctfs.	[illegible]
Ingersoll Rand	[illegible]
Inland Steel	[illegible]
Inspiration Copper	[illegible]
Insuranshares Ctfs.	[illegible]
Interboro Rapid Tran.	[illegible]
Intercon. Rubber	[illegible]
Interlake Iron	[illegible]
Int'l Agricultural	[illegible]
Int'l Business Mach.	[illegible]
Int'l Carriers Ltd.	[illegible]
Int'l Cement	[illegible]
Int'l Combustion Eng.	[illegible]
Do. pfd	[illegible]
Int'l Harvester	[illegible]
Do. pfd	[illegible]
Int'l Hydro Elec. "A"	[illegible]
Int'l Match Ptc. pfd	[illegible]
Int'l Merc. Marine Ctfs.	[illegible]
Int'l Nickel, Canada	[illegible]
Int'l Paper 7s pfd	[illegible]
Int'l Paper & P. "A"	[illegible]
Int'l Paper & P. "B"	[illegible]
Int'l Paper & P. "C"	[illegible]
Int'l Paper & P. pfd	[illegible]
Int'l Printing Ink	[illegible]
Do. pfd	[illegible]
Int'l Ry. of Cent. Am.	[illegible]
Int'l Salt	[illegible]
Int'l Salt new	[illegible]
Int'l Shoe	[illegible]
Int'l Silver pfd	[illegible]
Int'l Tel. & Tel.	[illegible]
Interstate Dept. Stores	[illegible]
Investors Equity	[illegible]
Island Creek Coal	[illegible]
Do. pfd	[illegible]
Jewel Tea	[illegible]
Johns-Manville	[illegible]
Do. pfd	[illegible]
Jones & L. Steel pfd	[illegible]
Jordan Motor	[illegible]
K. C. P. & L. pfd "B"	[illegible]
Kansas City Southern	[illegible]
Kaufman Dept. Stores	[illegible]
Kayser (J.)	[illegible]
Kelly Springfield	[illegible]
Do. 6s pfd	[illegible]
Do. 8s pfd	[illegible]
Kelsey-Hayes Wheel	[illegible]
Kelvinator	[illegible]
Kendall pfd	[illegible]
Kennecott Copper	[illegible]
Kimberly Clark	[illegible]
Kinney (G. R.)	[illegible]
Do. pfd	[illegible]
Kolster Radio	[illegible]
Kraft Phen. Cheese	[illegible]
Kresge (S. S.)	[illegible]
Do. pfd	[illegible]
Kresge Dept. Stores	[illegible]
Do. pfd	[illegible]
Kress (S. H.)	[illegible]
Kreuger & Toll	[illegible]
Kroger Grocery	[illegible]
Laclede Gas	[illegible]
Lago Oil & Transport.	[illegible]
Lambert	[illegible]
Lee Rubber & Tire	[illegible]
Lehigh Port. Cement	[illegible]
Lehigh Valley R. R.	[illegible]
Lehigh Valley Coal	[illegible]
Lehman Corp.	[illegible]
Lehn & Fink	[illegible]
Libbey Owens Glass	[illegible]
Liggett & Myers	[illegible]
Liggett & M. Tob. "B"	[illegible]
Lima Locomotive	[illegible]
Liquid Carbonic	[illegible]
Loew's Inc.	[illegible]
Do. pfd	[illegible]
Loft Inc.	[illegible]
Loose Wiles Biscuit	[illegible]
Lorillard (P.)	[illegible]
Louisiana Oil	[illegible]
Louis. Gas & Elec. "A"	[illegible]
Louisville & Nashville	[illegible]
Ludlum Steel	[illegible]
MacAndrews & Forbes	[illegible]
Mack Trucks	[illegible]
Macy (R. H.)	[illegible]
Madison Square Garden	[illegible]
Magma Copper	[illegible]
Mallinson	[illegible]
Mandel Bros.	[illegible]
Manhattan Elec. Supply	[illegible]
Manh. Elev. Mod. Gtd.	[illegible]
Maracaibo Oil	[illegible]
Market Street Railway	[illegible]
Marlin Rockwell	[illegible]

Stocks	1930 High, Low, Div., Sales, High, Low, Last, Net change, Closing bid
Marmon Motor	[illegible]
Marshall Field	[illegible]
Martin Parry	[illegible]
Mathieson Alkali	[illegible]
May Dept. Stores	[illegible]
Maytag	[illegible]
Do. 1st pfd	[illegible]
McCall	[illegible]
McGraw Hill	[illegible]
McKeesport Tin	[illegible]
McKesson & Robbins	[illegible]
Do. pfd	[illegible]
McLellan Stores	[illegible]
Melville Shoe	[illegible]
Mengel	[illegible]
Mexican Seaboard Oil	[illegible]
Miami Copper	[illegible]
Michigan Steel	[illegible]
Mid-Continent Pet.	[illegible]
Mid-States Oil Ctfs.	[illegible]
Midland Steel	[illegible]
Do. 1st pfd	[illegible]
Minn. Moline Imp.	[illegible]
Minn. & St. Louis	[illegible]
Missouri, Kan. & Texas	[illegible]
Do. pfd	[illegible]
Missouri Pacific	[illegible]
Do. pfd	[illegible]
Mohawk Cpt. Mills	[illegible]
Monsanto Chemical	[illegible]
Montgomery Ward	[illegible]
Moon Motor Car	[illegible]
Morrell & Co.	[illegible]
Mother Lode	[illegible]
Moto Meter Gauge	[illegible]
Motor Products	[illegible]
Motor Wheel	[illegible]
Mullins Mfg.	[illegible]
Munsingwear	[illegible]
Murray Corp.	[illegible]
Myers & Bro.	[illegible]
Nash Motors	[illegible]
Nash., Chat. & St. L.	[illegible]
National Acme	[illegible]
National Air Trans.	[illegible]
National Bellas Hess	[illegible]
National Biscuit	[illegible]
Do. pfd	[illegible]
Nat'l Cash Register "A"	[illegible]
Nat'l Dairy Products	[illegible]
Nat'l Department Stores	[illegible]
National Distillers	[illegible]
Nat'l Enam. & Stamp.	[illegible]
National Lead	[illegible]
Do. pfd "B"	[illegible]
Nat'l Power & Light	[illegible]
National Radiator	[illegible]
National Supply	[illegible]
Do. pfd	[illegible]
National Surety	[illegible]
National Tea	[illegible]
Neisner Bros.	[illegible]
Nevada Con. Copper	[illegible]
Newport "A"	[illegible]
Newton Steel	[illegible]
New York Air Brake	[illegible]
New York Central	[illegible]
N. Y. C. & St. Louis	[illegible]
Do. pfd	[illegible]
New York Dock	[illegible]
Do. pfd	[illegible]
New York & Harlem	[illegible]
N. Y. Investors	[illegible]
N. Y. N. H. & Hartford	[illegible]
Do. pfd	[illegible]
N. Y. Ont. & Western	[illegible]
N. Y. Steam 6s pfd	[illegible]
Norfolk & Western	[illegible]
North American	[illegible]
Do. pfd	[illegible]
North Am. Aviation	[illegible]
North German Lloyd	[illegible]
Northern Pacific	[illegible]
Northern Pacific Ctfs.	[illegible]
Oil Well Supply	[illegible]
Do. pfd	[illegible]
Oliver Farm	[illegible]
Do. Conv. par	[illegible]
Do. prior pfd	[illegible]
Omnibus	[illegible]
Orpheum pfd	[illegible]
Otis Elevator	[illegible]
Do. pfd	[illegible]
Otis Steel	[illegible]
Owens Ill. Glass	[illegible]
Pacific Gas & Electric	[illegible]
Pacific Lighting	[illegible]
Pacific Tel. & Tel.	[illegible]
Packard Motor	[illegible]
Pan-Am. Petroleum	[illegible]
Do. "B"	[illegible]
Panhandle Prod. & Ref.	[illegible]
Paramount Public	[illegible]
Park & Tilford	[illegible]
Park Utah	[illegible]
Parmelee Trans.	[illegible]
Pathe Exchange	[illegible]
Pathe Exchange "A"	[illegible]
Patino Mines	[illegible]
Peerless Motor	[illegible]
Penick & Ford	[illegible]
Do. pfd	[illegible]
Penney (J. C.)	[illegible]
Do. pfd	[illegible]
Penn. Coal & Coke	[illegible]
Penn. Dixie Cement	[illegible]
Pennsylvania R. R.	[illegible]
People's Gas, Chicago	[illegible]
Pere Marquette	[illegible]
Pere Marq. prior pfd.	[illegible]
Pet Milk	[illegible]
Petroleum Corp.	[illegible]
Phelps Dodge	[illegible]
Phila. Co. 5s pfd	[illegible]
Phila. Rdg. Coal & Iron	[illegible]
Philip Morris	[illegible]
Phillips Jones	[illegible]
Phillips Petroleum	[illegible]
Phoenix Hosiery pfd	[illegible]
Pierce-Arrow "A"	[illegible]
Pierce-Arrow pfd	[illegible]
Pierce Oil	[illegible]
Do. pfd	[illegible]
Pierce Petroleum	[illegible]
Pillsbury Flour	[illegible]
Pirelli	[illegible]
Pittsburgh Coal	[illegible]
Pitts. Screw & Bolt	[illegible]
Poor & Co.	[illegible]
Porto R.-Am. Tob. "A"	[illegible]
Porto R.-Am. Tob. "B"	[illegible]
Postal Tel. & C. 7s pfd	[illegible]
Prairie Oil & Gas	[illegible]
Prairie Pipe Line	[illegible]
Pressed Steel Car	[illegible]
Do. pfd	[illegible]
Procter & Gamble	[illegible]
Producers & Refiners	[illegible]
Pub. Serv. Corp., N. J.	[illegible]
Do. 6s pfd	[illegible]
Do. 5s pfd	[illegible]
Pullman	[illegible]
Punta Alegre Sugar	[illegible]
Pure Oil	[illegible]
Purity Bakeries	[illegible]
Radio Corp. of America	[illegible]
Do. pfd "B"	[illegible]
Do. pfd	[illegible]
Radio-Keith-Orph.	[illegible]
Raybestos-Manhattan	[illegible]
Reading Company	[illegible]
Do. 2nd pfd	[illegible]
Real Silk Hosiery	[illegible]
Reis & Co.	[illegible]
Remington Rand	[illegible]
Reo Motor	[illegible]
Republic Steel	[illegible]
Do. Cvt. pfd	[illegible]
Rev. Cop. & Brass "A"	[illegible]
Reynolds Metals	[illegible]
Reynolds Spring	[illegible]
Reynolds Tobacco	[illegible]
Reynolds Tobacco "B"	[illegible]
Rhine-Westphalia Elec.	[illegible]
Richfield Oil, California	[illegible]
Rio Grande Oil	[illegible]
Ritter Dental	[illegible]
Rossia Insurance	[illegible]
Royal Dutch shares	[illegible]
Rutland pfd	[illegible]
Safeway Stores	[illegible]
St. Joseph Lead	[illegible]
St. Louis San Francisco	[illegible]
St. Louis S. F. pfd	[illegible]
St. Louis Southwestern	[illegible]
Do. pfd	[illegible]
Savage Arms	[illegible]
Schulte Retail Stores	[illegible]
Do. pfd	[illegible]
Seaboard Air Line	[illegible]
Seagrave	[illegible]
Sears-Roebuck	[illegible]
Second Nat'l Invest.	[illegible]
Do. pfd	[illegible]
Seneca Copper	[illegible]
Servel Inc.	[illegible]
Sharpe & Dohme	[illegible]
Shattuck (F. G.)	[illegible]
Shell Union Oil	[illegible]
Do. pfd	[illegible]
Shubert Theater	[illegible]
Simmons	[illegible]
Simms Petroleum	[illegible]
Sinclair Con Oil	[illegible]
Skelly Oil	[illegible]
Skelly Oil pfd w.w.	[illegible]
Sloss S. S. & I.	[illegible]
Snider Packing	[illegible]
Solv. Am. Ind. pfd w.w.	[illegible]
Southern Cal. Edison	[illegible]
Southern Dairies "A"	[illegible]
Southern Dairies "B"	[illegible]
Southern Pacific	[illegible]
South Porto Rico Sugar	[illegible]
Southern Railway	[illegible]
Do. pfd	[illegible]
So. Ry. M. & O. Ctfs.	[illegible]
Spang Chalfant	[illegible]
Sparks Withington	[illegible]
Spear & Co.	[illegible]
Do. pfd	[illegible]
Spencer Kellogg	[illegible]
Spicer Mfg.	[illegible]
Do. pfd "A"	[illegible]
Spiegel-May-Stern	[illegible]
Standard Brands	[illegible]
Do. pfd	[illegible]
Standard Com. Tobacco	[illegible]
Standard Gas & Elec.	[illegible]
Do. pfd	[illegible]
Standard Gas 7s pfd	[illegible]
Standard Gas 6s pfd	[illegible]
Standard Investors	[illegible]
Standard Oil, California	[illegible]
Standard Oil, Kansas	[illegible]
Standard Oil, N. J.	[illegible]
Standard Oil, N. Y.	[illegible]
Standard Plate Glass	[illegible]
Starrett (L. S.)	[illegible]
Sterling Sec. "A"	[illegible]
Do. pfd	[illegible]
Do. Cvt. pfd	[illegible]
Stewart-Warner	[illegible]
Stone & Webster	[illegible]
Studebaker	[illegible]
Do. pfd	[illegible]
Submarine Boat	[illegible]
Sun Oil	[illegible]
Do. pfd	[illegible]
Superheater Co.	[illegible]
Superior Oil	[illegible]
Superior Steel	[illegible]
Sweets Co.	[illegible]
Symington	[illegible]
Symington "A"	[illegible]

Stocks	1930 High, Low, Div., Sales, High, Low, Last, Net change, Closing bid
Telautograph	[illegible]
Tenn. Copper & Chem.	[illegible]
Texas Corp.	[illegible]
Texas Gulf Sulphur	[illegible]
Texas-Pac. Coal & Oil	[illegible]
Texas-Pac. Land Trust	[illegible]
Thatcher	[illegible]
The Fair	[illegible]
Do. pfd	[illegible]
Thermoid Co.	[illegible]
Third Avenue Railway	[illegible]
Third Nat'l Investors	[illegible]
Thompson (J. R.)	[illegible]
Thompson Products	[illegible]
Thompson Starrett	[illegible]
Do. pfd	[illegible]
Tide Water Asso. Oil	[illegible]
Do. pfd	[illegible]
Timken Det. Axle	[illegible]
Timken Roller Bearing	[illegible]
Tobacco Products	[illegible]
Tobacco Products "A"	[illegible]
Transcontinental Oil	[illegible]
Transue & Will. Steel	[illegible]
Tri-Cont'l Corp.	[illegible]
Do. pfd	[illegible]
Trico Products	[illegible]
Twin City Rapid Tran.	[illegible]
Do. pfd	[illegible]
Underwood Elliott	[illegible]
Union Bag & Paper	[illegible]
Union Carbide	[illegible]
Union Oil of California	[illegible]
Union Pacific	[illegible]
Do. pfd	[illegible]
Union Tank Car	[illegible]
United Aircraft	[illegible]
Do. pfd	[illegible]
United Biscuit	[illegible]
United Carbon	[illegible]
United Cigar pfd	[illegible]
United Cigar new	[illegible]
United Corp.	[illegible]
Do. pfd	[illegible]
United Dyewood	[illegible]
Un. Elec. Coal	[illegible]
United Fruit	[illegible]
United Gas & Imp.	[illegible]
Do. prior pfd	[illegible]
United Paperboard	[illegible]
Un. Piece Dye Works	[illegible]
U. S. Distributors	[illegible]
U. S. & Foreign Sec.	[illegible]
Do. pfd	[illegible]
U. S. Freight	[illegible]
U. S. Hoffman Mach.	[illegible]
U. S. Industrial Alcohol	[illegible]
U. S. Leather	[illegible]
U. S. Leather "A"	[illegible]
Do. prior pfd	[illegible]
U. S. Pipe & Foundry	[illegible]
U. S. Realty & Imp.	[illegible]
U. S. Rubber	[illegible]
Do. 1st pfd	[illegible]
U. S. Smelting & Ref.	[illegible]
U. S. Steel	[illegible]
Do. pfd	[illegible]
U. S. Tobacco	[illegible]
United Stores "A"	[illegible]
Do. pfd	[illegible]
Univ. Leaf Tob. pfd	[illegible]
Universal Pict. 1st pfd	[illegible]
Universal Pipe & Rad.	[illegible]
Util. Power & Lt. "A"	[illegible]
Vadsco	[illegible]
Vanadium	[illegible]
Van Raalte 1st pfd	[illegible]
Vick Chemical	[illegible]
Vicks. & Shreveport	[illegible]
Do. pfd	[illegible]
Virginia-Car. Chemical	[illegible]
Do. 7s prior pfd	[illegible]
Do. 6s Pa. pfd	[illegible]
Va. Elec. & P. 7s pfd	[illegible]
Va. Iron Coal & Coke	[illegible]
Vulcan Detinning	[illegible]
Wabash Railway	[illegible]
Waldorf System	[illegible]
Walworth	[illegible]
Ward Baking "A"	[illegible]
Ward Baking "B"	[illegible]
Ward Baking pfd	[illegible]
Warner Pictures	[illegible]
Warner Quinlan	[illegible]
Warren Fdy. & Pipe	[illegible]
Webster Eisenlohr	[illegible]
Do. pfd	[illegible]
Wesson Oil & Snow	[illegible]
Wesson Oil & Snow pfd	[illegible]
West. Penn. Elec. "A"	[illegible]
West. Penn. El. 7s pfd	[illegible]
West. Penn. El. 6s pfd	[illegible]
West. Penn. P. 6s pfd	[illegible]
Western Dairy "A"	[illegible]
Western Dairy "B"	[illegible]
Western Maryland	[illegible]
Do. 2nd pfd	[illegible]
Western Pacific	[illegible]
Do. pfd	[illegible]
Western Union Tel.	[illegible]
Westinghouse Air Brake	[illegible]
Westingh. Elec. & Mfg.	[illegible]
Weston Electric Inst.	[illegible]
Westvaco Chlorine	[illegible]
Wheeling & L. E. pfd	[illegible]
White Motor	[illegible]
White Rk. Min. Spring	[illegible]
White Sewing Machine	[illegible]
Do. pfd	[illegible]
Wilcox Oil & Gas	[illegible]
Willys-Overland	[illegible]
Do. pfd	[illegible]
Wilson & Co.	[illegible]
Wilson "A"	[illegible]
Wilson pfd	[illegible]
Woolworth	[illegible]
Worthington P. & M.	[illegible]
Do. pfd "B"	[illegible]
Wrigley, Jr. (Wm.)	[illegible]
Yale & Towne	[illegible]
Yellow Truck & Coach	[illegible]
Young S. & W.	[illegible]
Zenith Radio	[illegible]

z—Ex-dividend. xr—Ex-rights. a—Plus extras. b—Including [illegible] stock. f—Paid last year. h—Paid so far this year. j—Payable in [illegible] or stock.

Total sales—3,762,500 shares; previous day, [illegible]; [illegible] ago, 3,750,300; two years ago, 1,714,100; January 1 to date [illegible]; [illegible] 565,740,900; two years ago, 452,255,000.

STOCK MARKET GLOOM LIFTED

(Continued from Thirteenth Page)

and closing prices were virtually at the top. Pivotal shares offered strong leadership, finishing 2 to 7 points net higher. The largest gain was in Allied Chemical, up 13½, but this stock was closely followed by such speculative favorites as Auburn Auto, Case, Vanadium and Worthington Pump, in which the advances ranged from 11 to 13.

Copper shares were quick to respond to a firming of the domestic price to 12 cents a pound, based on the lively inquiry stimulated by yesterday's cut. Gains in this group of stocks ran from a fraction to 6 points.

American Telephone, Stone & Webster, American Tobacco, Westinghouse Electric, Electric Power and Light, and Chesapeake and Ohio moved up 7. United States Steel closed 2 5-8 higher, Borden 3 3-8 and American Tobacco B 10. International Telephone rallied nearly 4.

Foreign exchanges were irregular, and marked by an extensive recovery in the Spanish peseta.

INVESTMENT TRUSTS

NEW YORK, June 19. (AP)—Over-the-counter market:

	Bid.	Asked.
Am. Brit. & Cont. 6s pfd.	[illegible]	[illegible]
Am. & Cont. Corp.	[illegible]	[illegible]
Am. Founders 1-40 com.	[illegible]	[illegible]
American Founders	[illegible]	[illegible]
Assd. Stand. Oil Shares	[illegible]	[illegible]
American Insurance Stocks	100	104
Amn. & Overseas Investors	[illegible]	[illegible]
Bancsicilia Corp.	[illegible]	[illegible]
British Type Investors	[illegible]	[illegible]
Capital Management	[illegible]	[illegible]
Chain & General Equities	[illegible]	[illegible]
Do. 6½s pfd.	[illegible]	[illegible]
Chain Stores Investors pfd.	[illegible]	[illegible]
Chartered Investors com.	[illegible]	[illegible]
Do. pfd.	[illegible]	[illegible]
Cont. Met. Bankshares A	[illegible]	[illegible]
Corporate Trust Shares	[illegible]	[illegible]
Crum & Foster Ins. B	[illegible]	[illegible]
Crum & Foster Ins. 8s pfd.	[illegible]	[illegible]
Depos. Bank Shs. Series N. Y.	[illegible]	[illegible]
Do. Series N. Y. B	[illegible]	[illegible]
Diversified Trustee Shares A	[illegible]	[illegible]
Do. B	[illegible]	[illegible]
Do. C	[illegible]	[illegible]
Federated Cap.	[illegible]	[illegible]
Do. units	[illegible]	[illegible]
First American Corp.	[illegible]	[illegible]
Fixed Trust Shares A	[illegible]	[illegible]
Do. B	[illegible]	[illegible]
Guardian Inv. Tr.	[illegible]	[illegible]
Do. pfd.	[illegible]	[illegible]
Do. pfd. W.W.	[illegible]	[illegible]
Granger Trade	[illegible]	[illegible]
Incorporated Equities	[illegible]	[illegible]
Incorporated Investors	[illegible]	[illegible]
Int. Securities Corp. of Am.	[illegible]	[illegible]
Investment Trust Associates	[illegible]	[illegible]
Investment Trust of N. Y.	[illegible]	[illegible]
Jackson & Curtis Inv. Assoc.	[illegible]	[illegible]
Jack. & Curtis Sec. Corp. pfd	[illegible]	[illegible]
Mass. Inv. Tr. Nationwide Sec	[illegible]	[illegible]
Mohawk Investors	[illegible]	[illegible]
No. Amer. Trust Shares	[illegible]	[illegible]
Overseas Securities	[illegible]	[illegible]
Petroleum Trading A	[illegible]	[illegible]
Power & Light Sec. Trust	[illegible]	[illegible]
Power & Rail Trustee Shares	[illegible]	[illegible]
*Second Int. Sec. Corp. A	[illegible]	[illegible]

Selected Am. Shares	[illegible]
Stand. Amer. Trust Shares	[illegible]
Super Corp. of Am. Tr. Sh.	[illegible]
Trustee Stand. Oil Shares	[illegible]
Union Financial A	[illegible]
United Ins. Trust Shares	[illegible]
United N. Y. Bk. Tr.	[illegible]
United Pore Corp.	[illegible]
United Oil Trust Shares	[illegible]
U. S. & Brit. Intl.	[illegible]

*—Ex-div.

AVIATION STOCKS

(Furnished by [illegible])

New York Curb—	
Aviation Corp.	[illegible]
Aviation Sec. Corp.	[illegible]
Bellanca	[illegible]
Cons. Instrument	[illegible]
Curtiss Airports	[illegible]
Curtiss Export	[illegible]
Curtiss Flying	[illegible]
Curtiss Reid pfd.	[illegible]
Douglas Aircraft	[illegible]
Fairchild "A"	[illegible]
Fokker	[illegible]
Irving Air Chute	[illegible]
Niles Bement Pond	[illegible]
National Aviation	[illegible]
Transcont. Air Trans.	[illegible]
Over the Counter—	
Aeromarine Klemm	[illegible]
Air Associates	[illegible]
American Airport	[illegible]
Central Airport	[illegible]
Cessna	[illegible]
Curtiss Assets	[illegible]
Curtiss Caproni	[illegible]
Curtiss Reid	[illegible]
Curtiss Robertson	[illegible]
Eagle Aircraft	[illegible]
Fokker 1st pfd.	[illegible]
Kreider Reisner	[illegible]
Lincoln Air	[illegible]
Lockheed	[illegible]
Maddux	[illegible]
Mahoney Ryan	[illegible]
Moth Aircraft	[illegible]
National Aircraft	[illegible]
Southern Air Trans.	[illegible]
Stearman Aircraft	[illegible]
Stinson Aircraft	[illegible]
Swallow Airplane	[illegible]
Warner Aircraft	[illegible]
Chicago—	
Allied Motors	[illegible]
Great Lakes Aircraft	[illegible]

Russell Miller & Co.
Members New York Stock Exchange
Coca Cola Co[illegible]
LOS ANGELES
215 West Sixth St.
510 West Sixth St.
Pasadena
New York
Seattle

E. F. HUTTON & CO.
Members New York Stock Exchange
643 S. SPRING STREET
Head Office 61 Broadway, New York
Ambassador Hotel
PASADENA SAN DIEGO SAN FRANCISCO
SAN JOSE SANTA BARBARA

LOGAN & BRYAN
MEMBERS NEW YORK STOCK EXCHANGE
638 SO. SPRING STREET

NOW IS THE TIME TO BUY CORPORATE TRUST SHARES

The recent recession in market prices of high-grade stocks makes it a particularly opportune time to purchase Corporate Trust Shares—now selling at about $10 per share. Accumulations now on hand with the Chase National Bank of New York, trustee, insure a minimum distribution next July of $1.29 per share.

In other words, you receive $129 on July 1 for each $1000 you invest now. Write for full details.

Name ....
Address ....T.

W. N. ANDERSON & CO.
Investment Securities
650 S. Spring St., Los Angeles
Telephone: VAndike 2166

Electrical Development has only begun

The average home uses only ¼ of the electricity it could use advantageously. Addition of an electric refrigerator doubles the electrical consumption of most homes.

Over 74% of Associated Gas and Electric System revenue is from electric service.

$1.60 Interest Bearing Allotment Certificates of the Company, priced at $29, to yield over 5½%, provide an opportunity to share in the growth of the electrical industry.

Write for circular F246

Public Utility Investing Corp.
Broadway New York

Duquesne Gas Corp.
Common Stock
Listed New York Curb Exchange
Chicago Stock Exchange
With natural gas properties located within a radius of 45 miles of Pittsburgh, Pa., the company possesses an established and rapidly growing market in one of the country's most industrialized and densely populated sections.
Price at Market

DE FREMERY & COMPANY
Los Angeles · San Francisco · Seattle

(WANTED)
CONSOLIDATED ROCK
[illegible]

McBride & Co
Members L. A. Curb Exchange
310 Stock Exchange Bldg.
639 S. Spring St. TR. 2181

4½ Ti[illegible]
Very rarely, [illegible] possible to pu[illegible] perous and g[illegible]
Such an oppo[illegible] rent issues—t[illegible] purchase war[illegible] —one of the l[illegible] of Chicago. [illegible] 31, 1929 were [illegible] est charges on[illegible] of the corpora[illegible]
A sinking fun[illegible] of the issue p[illegible]
Price 9[illegible]
Californ[illegible]
AFFILIATED in STOCK [illegible]
Califo[illegible]
SAN DIEGO
Orders [illegible]

NOW IS THE TIME TO BUY CORPORATE TRUST SHARES

The present recession in market values of high-grade stocks makes it particularly opportune time to purchase Corporate Trust Shares—now selling at about $10 per share. Accumulations now on hand with the Chase National Bank of New York, trustee, into units a minimum distribution rate July of $1.29 per share.

In other words, you receive $129 on July 1 for each $1000 you invest now. Write for full details.

Name .....

Address .....

W. H. ANDERSON & Co.
Investment Securities
639 S. Spring St., Los Angeles
Telephone VAndike 2186

Electrical Development has only begun

THE average home uses only ¼ of the electricity it could use advantageously. Addition of an electric refrigerator doubles the electrical consumption of most homes.

Over 70% of Associated Gas and Electric System revenue is from electric service.

$10 Interest Bearing Allotment Certificates of the Company, priced at $29, to yield over 5½%, provide an opportunity to share in the growth of the electrical industry.

Write for circular F246

Public Utility Investing Corp.
61 Broadway New York

Duquesne Gas Corp.
Common Stock
Listed New York Curb Exchange
Chicago Stock Exchange
With natural gas properties located within a radius of 45 miles of Pittsburgh, Pa., the company operates an established and rapidly growing market in one of the country's most industrialized and densely populated sections.

Price at Market

DE FREMERY & COMPANY
Members New York Stock Exchange
Members San Francisco Stock Exchange
Van Nuys Bldg. Los Angeles
SAN FRANCISCO SEATTLE

(WANTED)
CONSOLIDATED ROCK
Pfd. ..... @ $94.00
Common ..... @ 12.00
Com. Colloid (Glue) ..... @ 2.00
Pfd. Colloid (Glue) $12.50
Pfd. Water (5 & 7) 97½
Pfd. Pipe 10.50
Pfd. Ice (1, 2, 3) 97½
Pfd. Ice (4) 97½
Pfd. Ice (5) 75.00
Pfd. P. C. (All issues) 97½
Common Oil & Refining 1.25
Pfd. Oil & Refining 25½
Chicago—
Allied Motors 2½
Great Lakes Aircraft 1
Over the Counter—
Aeromarine Klemm 1
Air Associates 1
American Airport 1
Central Airports 1
Cessna 1
Curtiss Axels 1
Curtiss Conrad 1
Curtiss Reid 1
Curtiss Robertson 1
Eagle Aircraft 1
Fokker 1st pfd. 1
Kreider Reisner 1
Lincoln Air 1
Loehhead 1
Madden 1
Mahoney Ryan 1
Nash Aircraft 1
National Aircraft 1
Southern Air Trans. 1
Stearman Aircraft 1
Stinson 1
Swallow Airplane 1
Warner Aircraft 1

We Buy and Sell
McBride & Co
Members L. A. Stock Exchange
Stock Exchange Bldg.
618 S. Spring St. TR. 2161

Stronger Tone in Trading on Grain Markets

CHICAGO, June 19. (AP)—Reassuring statements credited to Chairman Legge of the Federal Farm Board had a notably steadying effect on wheat values today. He was quoted as announcing to Kansas growers that wheat holdings of government-sponsored organizations will not compete with other sellers so long as prices remain low. Less favorable French and Italian crop reports tended to give encouragement to wheat buyers.

Closing quotations on wheat were firm at the same as yesterday's finish to ¼c higher. Corn closed ½ to ¾c up, oats ¾ @ ⅞c advance and provisions varying from 7c decline to a rise of 10c.

Right from the start, wheat prices showed an upward slant, and although selling increased whenever the market rallied, reactions were invariably overcome. The fact that more general confidence in stock exchange quotations appeared evident was a help to traders friendly to an advance in wheat, especially as export demand for wheat from the United States was better.

Purchases for Europe included moderate quantities of new crop winter wheat being harvested in the Southwest. It also was pointed out that despite world-wide fall of commodity values, wheat shows a decline of only about 6c a bushel compared with quotations three months ago, and a serious wheat crop losses from now on in any of the major-producing countries could easily result in much higher quotations.

Contributing to the steadier point of the wheat market was a statement from a leading unofficial crop authority here the time is about at hand when reports of black rust infestation can be expected from the spring wheat belt.

Corn and oats developed strength on account of better cash demand for corn.

Provisions averaged higher with grain, notwithstanding a break in hog values.

RANGE OF PRICES

CHICAGO, June 19. (Exclusive)—

	High.	Low.	Close.
Wheat—			
July	97⅞	96¼	96¼
September	1.00⅝	98¾	98¾
December	1.04⅞	1.03⅝	1.04 @1.04⅛
Corn—			
July	78⅜	75⅝	75⅝ @ .75⅝
September	78⅜	75⅝	75⅝ @ .75⅝
December	78⅜	75⅝	75⅝ @ .75⅝
Oats—			
July	35⅜	35	35⅜
September	36⅜	35¼	35⅜
December	40½	40¼	40⅜
Rye—			
July	81⅛	80	80⅝
September	84⅜	83⅛	83⅝
December	89⅛	88	88⅜

CHICAGO CASH GRAINS

Wheat steady: No. 2 mixed, 96¼; sample, red.

Corn steady to ⅛c higher: No. 2 mixed, 77@77½; No. 4, 75. No. 1 yellow, 77@78; No. 2, 77@77½; No. 3, 76½@77; No. 4, 75@76; sample, 66@66.

Oats steady; No. 3 white, 39; No. 4, 36@36¼; sample, 33@.

PROVISIONS

Lard—	High.	Low.	Close.
July	11.47	11.32	11.47
September	11.62	11.55	11.62
December	....	....	11.32
Ribs—			
July	14.20	14.10	14.10
September	....	....	13.92

NEW YORK GRAINS

NEW YORK, June 19. (AP)—Wheat: Spot, firm: No. 1 northern spring, c.i.f. New York, 1.01½; No. 2 hard winter, f.o.b. New York, 1.02½; No. 2 Manitoba, do., 1.09¾; No. 1 mixed and No. 1 amber durum, nominal.

Corn: Spot, steady: No. 2 yellow, c.i.f. New York, 93½; No. 3 yellow, do., 91½.

Oats: Spot, steady: No. 2 white, 48¼.

WINNIPEG CASH

WINNIPEG, June 19. (AP)—Wheat: No. 1 hard, 1.01⅛; No. 2 northern, 1.00⅛; No. 3 northern, 98⅝; No. 2 northern, 98¼.

LOCAL GRAINS

All quotations nominal and subject to market fluctuations. Prices quoted are per cwt., sacked, in carloads only.

Wheat—	
Milling	1.85 @1.90
Feed	1.85 @1.90
Corn—	
No. 2 Yellow	1.83 @1.88
Feed barley—	
California No. 2, sacked	1.17½ @1.22½
Milo—	
California sacked	2.10 @2.15
Kafir—	
No. 1 eastern bulk	2.00 @2.05
Millfeeds—	
White	1.75 @1.80
Red	1.77½ @1.82½

CAR RECEIPTS

Wheat, 5; barley, 9; corn, 8; milo, 2; bran, 2; cereal, 1; coffee, 3; miscellaneous, 3; total, 33. Hay, 7.

Local hay quotations corrected weekly by Los Angeles Grain Exchange.

No. 1 leafy alfalfa	18.00@20.00
No. 2 leafy alfalfa	16.00@18.00
No. 1 stemmy alfalfa	14.00@16.00
No. 2 alfalfa	12.00@14.00
Oat hay	12.00@14.00
Barley hay	12.00@14.00

POULTRY PRICES

No. 1—Hens, Leghorns, under 3½ lbs., each .14
No. 2—Hens, Leghorns, 3½ lbs. to 4 lbs., each .16
No. 3—Hens, Leghorns, 4 lbs. and up, each .20
No. 4—Hens, colored, 4 lbs. and up, each .18
No. 5—Broilers, 1 to 1½ lbs., each .17
No. 6—Broilers, over 1½ to 2½ lbs., each .19
No. 7—Fryers, Leghorns, 2½ to 3 lbs., each .19
No. 8—Fryers, colored, 2½ to 3 lbs. .20
No. 9—Roasters, soft bone, 3 lbs. and up, each .23
No. 10—Capons .25
No. 11—Old roosters .13
No. 12—Pekin ducks, Pekin, 5½ lbs. and up, each .16
No. 13—Ducklings, other than Pekin, 4 lbs. and up, each .16
No. 14—Old ducks, 5½ lbs. and up, each .12
No. 15—Geese .18
No. 16—Young Toms, dressed, 15 lbs. and up, each .28
No. 17—Young Toms, dressed, 15 lbs. and up, each .34
No. 18—Hen turkeys, 8 lbs. and up, each .30
No. 19—Hen turkeys, dressed, 8 lbs. and up, each .36
No. 20—Young turkeys, under 8 lbs., each .25
No. 21—Old Toms, dressed .30
No. 22—Young turkeys, under 15 lbs., each .28
No. 23—Small Tom turkeys, under 15 lbs., each .25
No. 24—Capons, less than 8 lbs., each .30
No. 25—Ducks, 4 lbs. and up, each .18
No. 26—Rabbits, 2½ to 4 lbs., each .15
No. 27—Rabbits, mixed colors, 2½ to 4 lbs. .13

NEW YORK BOND PRICES

NEW YORK, June 19. (AP)—The listed bond market made moderate improvement today. Coincident with the lifting of pressure from the share market, the downward course of bonds which was climaxed by a sharp reaction yesterday, was halted. The price movement was more orderly and mostly on the constructive side.

Convertible and other issues with stock features were strong. The chief beneficiaries from the buying of lien issues were the rails. Many grade rails were very active and steady, but secondary issues eased.

The stock market rally and an easing of time money rates were the chief factors in the recovery.

Convertibles did complete right-about-face to eliminate partially the losses of the past three days. American Tobacco 4s, Anheuser-Busch 4½s and Philadelphia Coal and Iron 6s were the best gainers, with closing prices 2 points higher. Among amusements issues, Warner Brothers 6s moved up 1¼, but General Theaters 6s were off ¼ point at the close.

The quotations represent sales of bonds (in thousands of dollars) and the high, low and closing prices in order given. To expedite transmission, the cipher is omitted when the same as the low, and both low and close when same as high.

Sales (in $1000).	High	Low	Close
Abit. P.&P. 5s '53	16	84¾	84½
Abr. Sil. 6½s '33	1	99⅞	....
Adams Exp. 4s '48	1	86	....
Ajax Rub. 8s '39	1	97	....
Ala. Pow. 5s '51	1	99½	....
Do. pref. 6s	1	107	....
Alleg. Corp. 5s '44	1	96½	96½
Do. 5s '50	1	96½	96½
Do. pref. 6s	1	101⅞	101⅞
Allis Chal. 5s '37	1	102¾	102¾
Am. Agr. Ch. 7s '41	1	107¾	107¾
Am. Ch. 5s '49	1	101¾	....
Am. Ch. deb. 5½s '49	1	101¾	....
Am. Encaustic 8s '42	1	101	....
Am. Hide & Lea. 6s '49	1	97	97
Am. Int. Corp. 5s '42	1	101⅜	101⅜
Am. Metal 6s '43	1	100	100
Am. Metal Co. 4½s '49	1	97⅜	97⅜
Am. Rad. & S. S. 5½s '47	1	101⅜	101⅜
Am. Rolling Mill 5s '31	1	100⅛	100⅛
Am. Smelting 5s '47	1	102	102
Am. Sug. 6s '37	1	107	107
Am. T. & T. 5½s '43	1	103¾	103¾
Do. cv. 5s '46	1	103¾	103¾
Do. cv. 5s '55	1	103¾	103¾
Do. cv. 4½s '39	1	103¾	103¾
Am. Tob. 4s '51	1	102¾	102¾
Am. W. W. 5s '34	1	97¼	....
Am. W. W. & E. 6s '75	1	97¼	....
Anac. Cop. M. 5s '29	1	100	100
Anac. Oil pref. 6s	1	103	....
Ann Arbor 4s '95	1	70	....
A.C.L. cv. 5s '53	4	121	121½
Do. 4s '52	1	94	94
Do. 4s '64	1	94	94
Do. gen. 4s	3	91	91
Do. 1st ref. 5s '52	1	90¼	....
Do. 1st ref. 4s '52	1	90¼	....
Do. gen. 4s	1	87½	87½
Do. 1st 4s '64	1	87½	87½
Do. 1st ref. 4s	1	87½	87½
Do. 1st ref. 5s	1	87½	87½
Do. 1st ref. 6s	1	87½	87½
Do. 1st ref. 7s	1	87½	87½
Do. 1st ref. 8s	1	87½	87½
Do. 1st ref. 9s	1	87½	87½
Do. 1st ref. 10s	1	87½	87½
Do. 1st ref. 11s	1	87½	87½
Do. 1st ref. 12s	1	87½	87½
Do. 1st ref. 13s	1	87½	87½
Do. 1st ref. 14s	1	87½	87½
Do. 1st ref. 15s	1	87½	87½
Do. 1st ref. 16s	1	87½	87½
Do. 1st ref. 17s	1	87½	87½
Do. 1st ref. 18s	1	87½	87½
Do. 1st ref. 19s	1	87½	87½
Do. 1st ref. 20s	1	87½	87½
Do. 1st ref. 21s	1	87½	87½
Do. 1st ref. 22s	1	87½	87½
Do. 1st ref. 23s	1	87½	87½
Do. 1st ref. 24s	1	87½	87½
Do. 1st ref. 25s	1	87½	87½
Do. 1st ref. 26s	1	87½	87½
Do. 1st ref. 27s	1	87½	87½
Do. 1st ref. 28s	1	87½	87½
Do. 1st ref. 29s	1	87½	87½
Do. 1st ref. 30s	1	87½	87½
Do. 1st ref. 31s	1	87½	87½
Do. 1st ref. 32s	1	87½	87½
Do. 1st ref. 33s	1	87½	87½
Do. 1st ref. 34s	1	87½	87½
Do. 1st ref. 35s	1	87½	87½
Do. 1st ref. 36s	1	87½	87½
Do. 1st ref. 37s	1	87½	87½
Do. 1st ref. 38s	1	87½	87½
Do. 1st ref. 39s	1	87½	87½
Do. 1st ref. 40s	1	87½	87½
Do. 1st ref. 41s	1	87½	87½
Do. 1st ref. 42s	1	87½	87½
Do. 1st ref. 43s	1	87½	87½
Do. 1st ref. 44s	1	87½	87½
Do. 1st ref. 45s	1	87½	87½
Do. 1st ref. 46s	1	87½	87½
Do. 1st ref. 47s	1	87½	87½
Do. 1st ref. 48s	1	87½	87½
Do. 1st ref. 49s	1	87½	87½
Do. 1st ref. 50s	1	87½	87½
Do. 1st ref. 51s	1	87½	87½
Do. 1st ref. 52s	1	87½	87½
Do. 1st ref. 53s	1	87½	87½
Do. 1st ref. 54s	1	87½	87½
Do. 1st ref. 55s	1	87½	87½
Do. 1st ref. 56s	1	87½	87½
Do. 1st ref. 57s	1	87½	87½
Do. 1st ref. 58s	1	87½	87½
Do. 1st ref. 59s	1	87½	87½
Do. 1st ref. 60s	1	87½	87½
Do. 1st ref. 61s	1	87½	87½
Do. 1st ref. 62s	1	87½	87½
Do. 1st ref. 63s	1	87½	87½
Do. 1st ref. 64s	1	87½	87½
Do. 1st ref. 65s	1	87½	87½
Do. 1st ref. 66s	1	87½	87½
Do. 1st ref. 67s	1	87½	87½
Do. 1st ref. 68s	1	87½	87½
Do. 1st ref. 69s	1	87½	87½
Do. 1st ref. 70s	1	87½	87½
Do. 1st ref. 71s	1	87½	87½
Do. 1st ref. 72s	1	87½	87½
Do. 1st ref. 73s	1	87½	87½
Do. 1st ref. 74s	1	87½	87½
Do. 1st ref. 75s	1	87½	87½
Do. 1st ref. 76s	1	87½	87½
Do. 1st ref. 77s	1	87½	87½
Do. 1st ref. 78s	1	87½	87½
Do. 1st ref. 79s	1	87½	87½
Do. 1st ref. 80s	1	87½	87½
Do. 1st ref. 81s	1	87½	87½
Do. 1st ref. 82s	1	87½	87½
Do. 1st ref. 83s	1	87½	87½
Do. 1st ref. 84s	1	87½	87½
Do. 1st ref. 85s	1	87½	87½
Do. 1st ref. 86s	1	87½	87½
Do. 1st ref. 87s	1	87½	87½
Do. 1st ref. 88s	1	87½	87½
Do. 1st ref. 89s	1	87½	87½
Do. 1st ref. 90s	1	87½	87½
Do. 1st ref. 91s	1	87½	87½
Do. 1st ref. 92s	1	87½	87½
Do. 1st ref. 93s	1	87½	87½
Do. 1st ref. 94s	1	87½	87½
Do. 1st ref. 95s	1	87½	87½
Do. 1st ref. 96s	1	87½	87½
Do. 1st ref. 97s	1	87½	87½
Do. 1st ref. 98s	1	87½	87½
Do. 1st ref. 99s	1	87½	87½
Do. 1st ref. 100s	1	87½	87½

MARKET AVERAGES

NEW YORK, June 19. (Exclusive) Today's stock range, as compiled by the New York Times:

	High.	Low.	Close.
25 railroads	112.50	111.15	112.50
25 industrials	180.53	176.59	178.99
50 stocks	196.86	192.80	193.99

NET CHANGE

25 railroads	+ 1.80
25 industrials	+ 12.99
50 stocks	+ 7.31

BONDS

	Net change Day.	Month.	Year.
40 issues 88.82	+ .05	—1.10	—.11
10 govts. 107.08	— .03	— .34	+2.16

Yearly range of 50 stocks:

	High.		Low.	
1930	203.50	Apr.	164.39	June
1929	311.98	Sept.	164.43	Nov.
1928	245.47	Oct.	166.40	Feb.
1927	202.40	Dec.	159.39	Mar.
1926	166.23	Dec.	139.60	Mar.
1925	167.39	Dec.	115.26	Apr.
1924	120.51	Dec.	98.90	Apr.
1923	105.83	Mar.	91.13	Oct.
1922	98.78	Dec.	85.76	June
1921	94.43	May	67.33	June
1920	94.15	May	67.80	Dec.
1919	119.62	Nov.	87.15	Dec.
1918	94.40	Nov.	83.43	Feb.
1917	94.15	Jan.	77.40	Dec.

—High for year to date.

NEW YORK, June 19. (AP)—Today's market averages: (Copyright, 1930, Standard Statistics Co.)

STOCKS

	50 Ind.	20 Rails	50 Util.
Today	182.3	113.3	111.9
Previous day	182.3	113.3	111.9
Week ago	178.3	114.9	111.4
Year ago	216.3	139.0	144.0
2 years ago	216.3	139.0	144.0
3 years ago	220.0	137.1	114.2
High, 1930	182.3	114.2	111.9
Low, 1930	158.0	110.8	107.9

Total 50 stocks, 165.0.

BONDS

	10 Ind.	10 Rails	10 Util.
Today	93.3	100.1	99.3
Previous day	93.3	100.0	99.3
Week ago	93.3	100.0	99.3
Year ago	93.3	100.7	99.3
2 years ago	....	....	....
3 years ago	....	....	....
High, 1930	93.3	100.9	99.9
Low, 1930	91.3	100.1	97.3

Total 30 bonds, 99.8.

SUGAR MARKET

NEW YORK, June 19. (AP)—Raw sugar, 3.24c, refined, 4.60@4.70.

Futures closed steady. Approximated sales, 61,200 tons. July, 1.26; September, 1.27; December, 1.47; January, 1.48; March, 1.56; May, 1.63.

J. B. RANSOM CORPORATION

AS SALES AGENTS FOR

REPETTO PARK

are now selling Repetto Rancho for owners of . . .

REPETTO LAND TRUST CERTIFICATES

Consider these five points! Then get full particulars as to how you can share in profits now being created.

1—You are entitled to 7% *INTEREST.*

2—You are entitled to prior participation in profits up to *100% of your investment.*

3—You may invest sums in units of $100—$500—$1,000.

4—All certificates are issued by The Farmers and Merchants National Bank of Los Angeles, as Trustee.

5—The Coupon or Phone Call to FAber 3911 will bring an interesting investment circular describing REPETTO LAND TRUST CERTIFICATES—*and there's no obligation. Get your copy today!*

MR. O. NICHOLAS GABRIEL
Suite 200, Rowan Bldg., 453 So. Spring St.,
LOS ANGELES, CALIF.

Without obligation, send me circular describing REPETTO LAND TRUST CERTIFICATES.

Name .....

Address .....

City .....

We Are Offering
Experienced and Dependable
Stock Salesmen
with a local clientele
An Exceptional Opportunity
To Make Good Money

Investors Security Co. Ltd.
Bonds
241 ROOSEVELT BUILDING
SEVENTH AND FLOWER STS. VANDIKE 3171

BROOKMIRE ECONOMIC SERVICE, INC.
of New York
Investment Counselors and Administrative Economists
W. S. Cook, *Resident Manager*
622 Title Insurance Bldg. 433 So. Spring St. TUcker 9075

7% Yield

Backed by Earnings of

4½ Times Interest Charges

Very rarely, we believe, in today's bond market is it possible to purchase the short-term obligations of a prosperous and growing business priced to yield 7%.

Such an opportunity is offered today by one of our current issues—the 6½% five-year Gold Notes (with stock purchase warrants attached) of a Los Angeles company—one of the largest and most successful of its kind west of Chicago. Net earnings for the year ended December 31, 1929 were equal to 4½ times maximum annual interest charges on these notes which are the prior obligation of the corporation.

A sinking fund is calculated to retire approximately 70% of the issue prior to maturity.

Price 98 and Interest, to yield about 7%

Send today for detailed circular.

California Securities Company
AFFILIATED in STOCK OWNERSHIP with CALIFORNIA BANK and CALIFORNIA TRUST CO.
California Bank Bldg., Los Angeles
SAN DIEGO PASADENA
Orders may be placed with any Office of California Bank

INCREASE IN CRUDE OIL PRICES

Every year there is a substantial increase in the value of crude oil.

KETTLEMAN HILLS OIL FIELD, it is estimated, will be producing vast quantities of oil fifty years or more from now. It has been called repeatedly by the foremost oil men and leading petroleum engineers and geologists potentially one of the largest oil fields in the United States, if not the entire world.

There have been few, if any, opportunities to purchase royalties in this particular area—first, because half of the entire KETTLEMAN HILLS FIELD is owned by the Standard Oil Company, and the balance is owned by major companies, or large interests that do not sell any of their royalty holdings.

The offering of KETTLEMAN HILLS ROYALTY SYNDICATE No. 1 gives you a chance to buy in the property that expert opinion estimates will produce sufficient oil to pay back to the investor (at the present selling price of $1000.00 per interest) twelve times his principal in a period of twenty years.

Let me send you the proof of this statement, which is contained in a geological report on KETTLEMAN HILLS OIL FIELD, and an appraisal valuation of the royalty holdings of the KETTLEMAN HILLS ROYALTY SYNDICATE No. 1. This report has been made by Roy G. Mead, Merwin H. Soyster, Petroleum Engineers and Geologists, and concurred in by the nationally known Engineer and Geologist, Mr. Ralph Arnold.

Kettleman Hills
Royalty Syndicate No. 1

PARTICIPATING IN 1300 ACRES ON THE NORTH DOME STRUCTURE BEING DRILLED BY THE ASSOCIATED OIL COMPANY

4000 Interests
Priced at $1000 for Each Interest

Metropolitan Trust Company of California—Transfer Agent

Please send me full information, including maps and other data, on Kettleman Hills Royalty Syndicate No.1

Name .....

Address .....

LEO D. JACOBY
BROKER
624 Bank of Italy Building
Los Angeles, Calif.

NEW YORK CURB STOCKS

NEW YORK, June 19. (AP)—The curb market rallied substantially today, the more active issues closing 2 to 3 points higher, but its short selling is not as popular on this market, it was not stimulated by short covering to the degree the big board was, and its recovery was less pronounced.

On the whole, curb shares failed to retain yesterday's losses, while the more active big-board stocks more than cancelled the declines.

The popular utilities led the rally. Electric Bond and Share closed at 88¾, up more than 3 points, and 6 points above its recent low. American Light and Traction new advanced 4 points, and such issues as American Superpower, United Light "A" and Niagara Hudson gained about 2. Northern States "A" closed 3 more than 2 and Commonwealth Edison gained 2¼ in a few sales.

In the oils, Humble was a firm spot, gaining about 5 points. Ohio Oil was depressed a couple of points, but later rallied to close up 1. Gulf ranged 3½ down a loss of 2½ and a gain of 1¼, and closed unchanged. Cities Service moved up 4 point in active trading. In the Standards, Indiana "A" was up a fraction and Kentucky 2.

The closing price is omitted when same as the low and both low and close when same as the high.

Stocks—	(Sales in Hundreds)	High	Low	Close
Assoc Prod. A	1	6¼	....	....
Assoc Rayon	1	....	....	....
Asso Rep. B	1	7¾	7¾	....
Asso Telephone	1	17	....	....
Autosorth	1	13½	....	....
Air Invest. vtc.	1	....	....	....
Do. war	1	1¾	....	....
All Am. Cbl.	1	4¼	....	....
Allegheny Gas	1	4½	4½	....
Allied Prod. A	1	....	....	....
Do. B	1	....	....	....
Alum. Co. Am.	1	253	....	....
Do. pfd.	1	106½	....	....
Alum. Goods XD	1	18¾	....	....
Alum. Ltd.	1	149	148	149
Am. Arsph.	1	4¾	4¾	....
Am. Brit. & Cont.	1	4½	4	4½
Am. Capital B	1	7½	7½	7½
Am. Cigar	1	97½	....	....
Do. cl. A	1	97½	....	....
Am. Colortype	1	21¾	20¾	20¾
Am. Com. Pow. A	1	21¾	20¾	20¾
Do. B	1	6¾	6¾	6¾
Am. Cont. Corp.	1	2¾	2¾	2¾
Am. Cont. Oilfields	1	2¾	2¾	2¾
Am. Cyan. B	1	39¾	39¼	39¾
Am. Dist. T. & T. vtc.	1	11¾	....	....
Am. Dist. T. N.Y. vtc.	1	116¾	....	....
Am. Equities	1	6¾	....	....
Am. Export Lines	1	11¾	....	....
Am. Founders	1	14¾	....	....
Am. Gas & El.	1	100¾	100¾	100¾
Am. Hard Rubber	1	4¾	....	....
Am. Hide & Leather	1	4¾	....	....
Am. Hide & Leather pfd.	1	19¾	....	....
Am. Investors	1	4¾	....	....
Am. Laundry Mach. AS	1	39¾	39¾	39¾
Am. Maracaibo	1	4¾	....	....
Am. Mfg.	1	4¾	....	....
Am. Meter	1	4¾	....	....
Am. Nat. Gas	1	4¾	....	....
Am. Pneumatic Service	1	4¾	....	....
Am. Power & Light	1	4¾	....	....
Am. Rolling Mill	1	4¾	....	....
Am. Superpower	1	4¾	....	....
Am. Thread pfd.	1	4¾	....	....
Am. Tobacco B	1	4¾	....	....
Am. Utilities A	1	4¾	....	....
Am. Yvette	1	4¾	....	....
Amer. Beet Sugar	1	4¾	....	....
Amer. Book	1	4¾	....	....
Amer. Chain A	1	4¾	....	....
Amer. Chain B	1	4¾	....	....
Amer. Commercial Alcohol	1	4¾	....	....
Amer. Encaustic Tiling	1	4¾	....	....
Amer. Hawaiian S. P.	1	4¾	....	....
Amer. Ice	1	4¾	....	....
Amer. Light	1	4¾	....	....
Amer. Locomotive	1	4¾	....	....
Amer. Locomotive pfd.	1	4¾	....	....
Amer. Metal	1	4¾	....	....
Amer. Metal pfd.	1	4¾	....	....
Amer. Multigraph	1	4¾	....	....
Amer. Piano	1	4¾	....	....
Amer. Piano pfd.	1	4¾	....	....
Amer. Republics	1	4¾	....	....
Amer. Safety Razor	1	4¾	....	....
Amer. Seating	1	4¾	....	....
Amer. Ship & Com.	1	4¾	....	....
Amer. Ship & Com. pfd.	1	4¾	....	....
Amer. Solvents & Chem. A	1	4¾	....	....
Amer. Superpower	1	4¾	....	....
Amer. Superpower pfd.	1	4¾	....	....
Amer. Thermos	1	4¾	....	....
Amer. Tobacco B	1	4¾	....	....
Amer. Utilities	1	4¾	....	....
Amer. Vitrified	1	4¾	....	....
Amer. Yvette	1	4¾	....	....
Amer. Zinc	1	4¾	....	....
Amerada	1	4¾	....	....
Anaconda Wire & Cable	1	4¾	....	....
Anchor Cap	1	4¾	....	....
Anchor Post Fence	1	4¾	....	....
Andian National	1	4¾	....	....
Archer, Daniels, Midland	1	4¾	....	....
Arkansas Natural Gas	1	4¾	....	....
Arkansas Natural Gas A	1	4¾	....	....
Asbestos Manufacturing	1	4¾	....	....
Associated Electric	1	4¾	....	....
Associated Gas & Elec. A	1	4¾	....	....
Associated Gas & Elec. B	1	4¾	....	....
Associated Rayon	1	4¾	....	....
Atlantic Coast Fisheries	1	4¾	....	....
Atlantic Coast Line	1	4¾	....	....
Atlantic Rayon	1	4¾	....	....
Atlantic Refining	1	4¾	....	....
Atlas Corp.	1	4¾	....	....
Atlas Corp. pfd.	1	4¾	....	....
Atlas Drop Forge	1	4¾	....	....
Atlas Plywood	1	4¾	....	....
Auburn Auto	1	4¾	....	....
Automat. Washer	1	4¾	....	....
Automatic Products	1	4¾	....	....
Autosorth	1	4¾	....	....
Aviation Corp.	1	4¾	....	....
Aviation Corp. pfd.	1	4¾	....	....
Axton-Fisher A	1	4¾	....	....
Babcock & Wilcox	1	4¾	....	....
Baldwin Locomotive	1	4¾	....	....
Baldwin Locomotive pfd.	1	4¾	....	....
Baltimore & Ohio	1	4¾	....	....
Barcelona Tr.	1	4¾	....	....
Barnsdall A	1	4¾	....	....
Barnsdall B	1	4¾	....	....
Bastian-Blessing	1	4¾	....	....
Baxter Laund.	1	4¾	....	....
Bendix Aviation	1	4¾	....	....
Berg-Warner	1	4¾	....	....
Brach & Sons	1	4¾	....	....
Brighton Mills	1	4¾	....	....
Brown F. & W. A	1	4¾	....	....
Do. B	1	4¾	....	....
Bruce Bros.	1	4¾	....	....
Campbell W. & C.	1	4¾	....	....
Castle M.	1	4¾	....	....
Cent. Hud. G. & E.	1	4¾	....	....
Cent. Ill. Pub. Ser.	1	4¾	....	....
Cent. Ill. Pub. Ser. pfd.	1	4¾	....	....
Cent. Ind. Pow. pfd.	1	4¾	....	....
Cent. N. Y. Pow.	1	4¾	....	....
Cent. States Elec.	1	4¾	....	....
Chain Belt	1	4¾	....	....
Cherry Burrell	1	4¾	....	....
Do. pfd.	1	4¾	....	....
Chic. Elevator	1	4¾	....	....
Chic. Elev. pref.	1	4¾	....	....
Chic. Pneu. Tool	1	4¾	....	....
Chic. Yellow Cab	1	4¾	....	....
Chic. Towel pf.	1	4¾	....	....
Cities Service	1	4¾	....	....
Com'wlth Edison	1	4¾	....	....
Com. Wat. Serv.	1	4¾	....	....
Commerc'l's	1	4¾	....	....
Do. pref.	1	4¾	....	....
Cont. Chicago	1	4¾	....	....
Do. pfd.	1	4¾	....	....
Cord Corp.	1	4¾	....	....
Corn. Prod.	1	4¾	....	....
Do. pfd.	1	4¾	....	....
Crane Co.	1	4¾	....	....
Curtis Light	1	4¾	....	....
Curtis Mfg.	1	4¾	....	....
Diversified Inv.	1	4¾	....	....
Duquesne Gas	1	4¾	....	....
Elec. Household	1	4¾	....	....
Elec. Research	1	4¾	....	....
Fajardo Sug.	1	4¾	....	....
Foote (J. R.)	1	4¾	....	....
Do. pfd.	1	4¾	....	....
Gen. Elec.	1	4¾	....	....
Gen. Shoe	1	4¾	....	....
Glenny	1	4¾	....	....
Gt. Lakes Dredge	1	4¾	....	....
Grand Rapids Varnish	1	4¾	....	....
Hall Print	1	4¾	....	....
Hart-Carter	1	4¾	....	....
Do. pfd.	1	4¾	....	....
Hein Special	1	4¾	....	....
Hoover Steel	1	4¾	....	....
Hupp Mot.	1	4¾	....	....
Illinois Brick	1	4¾	....	....
Indep. Pneu. Tool	1	4¾	....	....
Indiana Pipe	1	4¾	....	....
Indiana Steel	1	4¾	....	....
Insull Util. Inv.	1	4¾	....	....
Insull Util. Inv. pfd.	1	4¾	....	....
Insull Util. Inv. 6½% pfd.	1	4¾	....	....
Insull Util. Inv. 7% pfd.	1	4¾	....	....
Insull Util. Inv. 8% pfd.	1	4¾	....	....
Intercont'l Rubber	1	4¾	....	....
Interlake Iron	1	4¾	....	....
Internat. Cement	1	4¾	....	....
Internat. Harvester	1	4¾	....	....
Internat. Match pfd.	1	4¾	....	....
Internat. Nickel	1	4¾	....	....
Internat. Paper	1	4¾	....	....
Internat. Paper pfd.	1	4¾	....	....
Internat. Shoe	1	4¾	....	....
Internat. Utilities A	1	4¾	....	....
Jewel Tea	1	4¾	....	....
Jewel Tea pfd.	1	4¾	....	....
Johns-Manville	1	4¾	....	....
Kalamazoo Stove	1	4¾	....	....
Kelly-Springfield	1	4¾	....	....
Kelvinator	1	4¾	....	....
Kendall	1	4¾	....	....
Kennecott	1	4¾	....	....
Kimberly-Clark	1	4¾	....	....
Kinney (G. R.)	1	4¾	....	....
Kinney (G. R.) pfd.	1	4¾	....	....
Kresge (S. S.)	1	4¾	....	....
Kress (S. H.)	1	4¾	....	....
Kroger Grocery	1	4¾	....	....
Lambert	1	4¾	....	....
Lehigh Coal & Nav.	1	4¾	....	....
Lehigh Valley Coal	1	4¾	....	....
Lehman	1	4¾	....	....
Libby McNeill	1	4¾	....	....
Libbey-Owens-Ford	1	4¾	....	....
Liggett & Myers B	1	4¾	....	....
Lima Locomotive	1	4¾	....	....
Lincoln Print	1	4¾	....	....
Do. pfd.	1	4¾	....	....
Lindsay Light	1	4¾	....	....
Lindsay Nurs.	1	4¾	....	....
Loew's Inc.	1	4¾	....	....
Lynch Glass	1	4¾	....	....
Mac Fisheries	1	4¾	....	....
Mac Fisheries pfd.	1	4¾	....	....
Mack Trucks	1	4¾	....	....
Madison Square	1	4¾	....	....
Manhattan Elec.	1	4¾	....	....
Marshall Field	1	4¾	....	....
Marshall Field pfd.	1	4¾	....	....
Mead Johnson	1	4¾	....	....
Medusa Portland	1	4¾	....	....
Mengel Co.	1	4¾	....	....
Mengel Co. pfd.	1	4¾	....	....
Mid West Util.	1	4¾	....	....
Mid West Util. "A"	1	4¾	....	....
Do. pfd.	1	4¾	....	....
Do. pfd. war.	1	4¾	....	....
Minn. & Ont. Pap.	1	4¾	....	....
Minn. Gas	1	4¾	....	....
Minn. Gas pfd.	1	4¾	....	....
Minn. Gas pfd. war.	1	4¾	....	....
Minn. Pipe Line	1	4¾	....	....
Mo. Kan. Pipe Line	1	4¾	....	....
Modine Mfg.	1	4¾	....	....
Monsanto Chem.	1	4¾	....	....
Motor Met. Prod.	1	4¾	....	....
Motorola	1	4¾	....	....
Murray Corp.	1	4¾	....	....
Nat. Acme	1	4¾	....	....
Nat. Bellas Hess	1	4¾	....	....
Nat. Biscuit	1	4¾	....	....
Nat. Bond & Share	1	4¾	....	....
Nat. Cash Register	1	4¾	....	....
Nat. Dairy Prod.	1	4¾	....	....
Nat. Distillers	1	4¾	....	....
Nat. Gypsum	1	4¾	....	....
Nat. Lead	1	4¾	....	....
Nat. Lead pfd. A	1	4¾	....	....
Nat. Lead pfd. B	1	4¾	....	....
Nat. Power & Light	1	4¾	....	....
Nat. Steel	1	4¾	....	....
Nat. Supply	1	4¾	....	....
Nat. Supply pfd.	1	4¾	....	....
Nat. Tea	1	4¾	....	....
Nat. Tea pfd.	1	4¾	....	....
Nat. Transit	1	4¾	....	....
Nat. Vulcanized Fibre	1	4¾	....	....
Nehi Corp.	1	4¾	....	....
Nehi Corp. pfd.	1	4¾	....	....
Newberry Co.	1	4¾	....	....
Newberry Co. pfd.	1	4¾	....	....
New Eng. Fuel	1	4¾	....	....
New Eng. Fuel pfd.	1	4¾	....	....
New Mex. & Ariz. Land	1	4¾	....	....
Newport Co.	1	4¾	....	....
Do. pfd.	1	4¾	....	....
Niag. Hud. Pow. w. i.	1	4¾	....	....
Niag. Hud. Pow. w. d.	1	4¾	....	....
Do. war. new	1	4¾	....	....
Niag. Shares Mid.	1	4¾	....	....
Niagara Share	1	4¾	....	....
Nipissing Mines	1	4¾	....	....
Noma Elec.	1	4¾	....	....
Nor. Am. Aviation	1	4¾	....	....
Nor. Am. Lt. & Pow.	1	4¾	....	....
North Europe Oil	1	4¾	....	....
Northern States A	1	4¾	....	....
Norwalk Assoc. pfd.	1	4¾	....	....
Ohio Brass B	1	4¾	....	....
Ohio Oil	1	4¾	....	....
Oil Stocks A	1	4¾	....	....
Do. B	1	4¾	....	....
Outboard Mot. A	1	4¾	....	....
Overseas Sec.	1	4¾	....	....
Pac. Am. Fish.	1	4¾	....	....
Pac. G. & E. 1st pfd.	1	4¾	....	....
Pac. Lt. Pow.	1	4¾	....	....
Pacific Pub. Ser.	1	4¾	....	....
Pacific West. Oil	1	4¾	....	....
Pandem Oil	1	4¾	....	....
Paramount Cab	1	4¾	....	....
Parke Davis	1	4¾	....	....
Pennroad Corp.	1	4¾	....	....
Pa. Mex. Fuel	1	4¾	....	....
Pa. Pow. & Lt.	1	4¾	....	....
Penroad Corp.	1	4¾	....	....
Penroad Corp. pfd

SAN FRANCISCO

SAN FRANCISCO, June 19. (AP)—[illegible] on the San Francisco [illegible] regularly higher today, many [illegible] substantial progress as they [illegible] from low levels.

Pronounced recoveries were [illegible] the utility and oil sections [illegible] industrial and bank leaders [illegible] general reversal of price [illegible]. Transamerica was [illegible] with a turnover in excess of [illegible]. It opened at 29¾, climbed to [illegible] closed at its peak; West Coast [illegible] ration added ¾ at 18¾ and [illegible] Trust was steady at 42. Every oil strengthened [illegible] up 3¼ to 63. Union Associated [illegible] Union 1¾ to 40⅝. Richfield [illegible] 17⅜. Shell 1⅞ to 19⅜ and [illegible] lean 1⅝ to 16⅞. Fractional [illegible] ment was shown by Honolulu [illegible] preferred and Tidewater common. Pacific Lighting led the utility [illegible] 5¾ at 79⅞. Pacific Gas common [illegible] Pacific Telephone and Telegraph [illegible] and the preferred ½. Great Western Power is gained fractionally and [illegible] Lighting preferred and Counties [illegible] were down fractionally.

Among the industrials, [illegible] jumped 4¾ to 63⅞. Rainier Pulp [illegible] Paper rose 3¼. Occidental Insurance [illegible] Clorox Chemical 2. Golden State [illegible] 1⅞. California Packing 1⅜. Byron Jackson 1⅜ and Bond and Share 1. New lows chalked up during the [illegible] sion were Associated Insurance [illegible] California Copper at 1. [illegible] Chemical at 23⅝. Emporium [illegible] Lenendorf "A" at 22, the [illegible] Marchant at 14⅞ and [illegible] Investment common at 100⅝.

	Sales	High	Low	Close
Am.-Cal. Trust	[illegible]	[illegible]	[illegible]	[illegible]
Asso. Insur. Fund	[illegible]	[illegible]	[illegible]	[illegible]
Bond and Share	[illegible]	[illegible]	[illegible]	[illegible]
Byron Jackson	[illegible]	[illegible]	[illegible]	[illegible]
California Copper	[illegible]	[illegible]	[illegible]	[illegible]
California Pack.	[illegible]	[illegible]	[illegible]	[illegible]
Caterpillar Trac.	[illegible]	[illegible]	[illegible]	[illegible]
Clorox Chemical	[illegible]	[illegible]	[illegible]	[illegible]
Cons. C. & E. 1st pf.	[illegible]	[illegible]	[illegible]	[illegible]
Crown Zell.	[illegible]	[illegible]	[illegible]	[illegible]
C. Zell. pref. "A"	[illegible]	[illegible]	[illegible]	[illegible]
Do. vtc. com.	[illegible]	[illegible]	[illegible]	[illegible]
Emporium Capw.	[illegible]	[illegible]	[illegible]	[illegible]
Equest. Nat. com.	[illegible]	[illegible]	[illegible]	[illegible]
Fireman's F. Ins.	[illegible]	[illegible]	[illegible]	[illegible]
Food Mach. com.	[illegible]	[illegible]	[illegible]	[illegible]
F. & Kirk. com.	[illegible]	[illegible]	[illegible]	[illegible]
Golden St. Milk	[illegible]	[illegible]	[illegible]	[illegible]
G.W.Pwr. 6s pfd.	[illegible]	[illegible]	[illegible]	[illegible]
Haiku Pine. pfd.	[illegible]	[illegible]	[illegible]	[illegible]
Hono. Cons. Oil	[illegible]	[illegible]	[illegible]	[illegible]
Kolster Rad. com.	[illegible]	[illegible]	[illegible]	[illegible]
Lang. Bak. "A"	[illegible]	[illegible]	[illegible]	[illegible]
Do. "B"	[illegible]	[illegible]	[illegible]	[illegible]
Leslie Cal. Salt	[illegible]	[illegible]	[illegible]	[illegible]
Magnavox Co.	[illegible]	[illegible]	[illegible]	[illegible]
Marchant com.	[illegible]	[illegible]	[illegible]	[illegible]
N. Am. Inv. com.	15	[illegible]	[illegible]	[illegible]
No. American Oil	[illegible]	[illegible]	[illegible]	[illegible]
Occidental Ins.	[illegible]	[illegible]	[illegible]	[illegible]
Oliver Filters "B"	[illegible]	[illegible]	[illegible]	[illegible]
Pac.G.E. 6s 1st pf.	[illegible]	[illegible]	[illegible]	[illegible]
Do. com.	1,500	[illegible]	[illegible]	[illegible]
Pac. Light. pfd.	[illegible]	[illegible]	[illegible]	[illegible]
Do. com.	[illegible]	[illegible]	[illegible]	[illegible]
Pac. P. Ser. "A"	1,500	[illegible]	[illegible]	[illegible]
Pac. T.&T. pfd.	[illegible]	[illegible]	[illegible]	[illegible]
Do. com.	[illegible]	[illegible]	[illegible]	[illegible]
Paraffine com.	[illegible]	[illegible]	[illegible]	[illegible]
Pig'n Whistle pf.	[illegible]	[illegible]	[illegible]	[illegible]
Rainier P. & P.	[illegible]	[illegible]	[illegible]	[illegible]
Richfield Oil pfd.	[illegible]	[illegible]	[illegible]	[illegible]
Do. com.	4,000	[illegible]	[illegible]	[illegible]
Shell Un. Oil cm.	[illegible]	[illegible]	[illegible]	[illegible]
Standard of Cal.	[illegible]	[illegible]	[illegible]	[illegible]
Tidewater Oil cm.	[illegible]	[illegible]	[illegible]	[illegible]
Transamerica Co.	[illegible]	[illegible]	[illegible]	[illegible]
Union Oil Assoc.	[illegible]	[illegible]	[illegible]	[illegible]
Union Oil of Cal.	[illegible]	[illegible]	[illegible]	[illegible]
W. Coast Banc.	[illegible]	[illegible]	[illegible]	[illegible]
West. Pipe Steel	[illegible]	[illegible]	[illegible]	[illegible]
*Yosemite Fire rts.	[illegible]	[illegible]	[illegible]	[illegible]
*Occidental rts.	1,300	[illegible]	[illegible]	[illegible]

*—Cents.

BAY CITY CURB

SAN FRANCISCO, June 19. (AP)—Following is a selective list of transactions on the San Francisco Curb Exchange today:

	Sales	Open	High	Low
*Am. Toll Bridge	[illegible]	[illegible]	[illegible]	[illegible]
Aviation of Del.	[illegible]	[illegible]	[illegible]	[illegible]
Amer. T. & T.	[illegible]	[illegible]	[illegible]	[illegible]
Do. rites	[illegible]	[illegible]	[illegible]	[illegible]
Anglo National	[illegible]	[illegible]	[illegible]	[illegible]
Ark. Nat. Gas	[illegible]	[illegible]	[illegible]	[illegible]
Bk. Amer. N. Y.	[illegible]	[illegible]	[illegible]	[illegible]
Cities Serv. com.	[illegible]	[illegible]	[illegible]	[illegible]
Dominguez Oil	[illegible]	[illegible]	[illegible]	[illegible]
Fokker Aircraft	[illegible]	[illegible]	[illegible]	[illegible]
Fibre Board Pr.	[illegible]	[illegible]	[illegible]	[illegible]
Goldman Sachs	[illegible]	[illegible]	[illegible]	[illegible]
*V. E. Gilmore	[illegible]	[illegible]	[illegible]	[illegible]
*Italo Pet. Amer.	[illegible]	[illegible]	[illegible]	[illegible]
Intercoast Trad.	[illegible]	[illegible]	[illegible]	[illegible]
*Kleiner Motors	[illegible]	[illegible]	[illegible]	[illegible]
*Marine Bancorp.	[illegible]	[illegible]	[illegible]	[illegible]
*Occidental Pet.	[illegible]	[illegible]	[illegible]	[illegible]
Pickwick Corp.	[illegible]	[illegible]	[illegible]	[illegible]
Pac. Amer. Fish.	[illegible]	[illegible]	[illegible]	[illegible]
Schumacher com.	[illegible]	[illegible]	[illegible]	[illegible]
S.C. Gas pfd.	[illegible]	[illegible]	[illegible]	[illegible]
S. C. Ed. 6s pfd.	[illegible]	[illegible]	[illegible]	[illegible]
Do. com.	[illegible]	[illegible]	[illegible]	[illegible]
Do. 7s pfd.	[illegible]	[illegible]	[illegible]	[illegible]
S. Port. Cem. "B"	[illegible]	[illegible]	[illegible]	[illegible]
*Texas Corp.	[illegible]	[illegible]	[illegible]	[illegible]
Univ. Cons. Oil	[illegible]	[illegible]	[illegible]	[illegible]
Vaden Packing	[illegible]	[illegible]	[illegible]	[illegible]
Waialua Agricul.	[illegible]	[illegible]	[illegible]	[illegible]

*—Cents.

STANDARD OILS

(Furnished by E. A. Pierce & Co., [illegible] West Sixth street.)

	Bid	Asked
Atlantic Lobos	[illegible]	[illegible]
Borne Scrymser	[illegible]	[illegible]
Buckeye	[illegible]	[illegible]
Chesebrough Mfg.	[illegible]	[illegible]
Continental	[illegible]	[illegible]
Cumberland	[illegible]	[illegible]
Eureka	[illegible]	[illegible]
Galena Signal com.	[illegible]	[illegible]
Humble Oil	[illegible]	[illegible]
Illinois Pipe	[illegible]	[illegible]
Imperial Oil	[illegible]	[illegible]
Indiana Pipe	[illegible]	[illegible]
International Pete.	[illegible]	[illegible]
National Transit	[illegible]	[illegible]
N. Y. Transit	[illegible]	[illegible]
Northern Pipe	[illegible]	[illegible]
Ohio Oil	[illegible]	[illegible]
Penn. Mex.	[illegible]	[illegible]
Solar Ref.	[illegible]	[illegible]
Southern Pipe	[illegible]	[illegible]
South Penn. Oil	[illegible]	[illegible]
S. W. Penn. Oil	[illegible]	[illegible]
S. Oil Indiana	[illegible]	[illegible]
S. Oil Nebraska	[illegible]	[illegible]
S. Oil Ohio	[illegible]	[illegible]
Do. pfd.	[illegible]	[illegible]
Swan & Finch	[illegible]	[illegible]
Vacuum Oil	[illegible]	[illegible]

DRIED FRUITS

NEW YORK, June 19. (AP)—[illegible] and hops unchanged.

...thly payments

BUY good listed STOCKS out of income

SHAREHOLDERS Financing Service will buy for your account practically any good [illegible] ...sing it for you under a convenient plan. In this way you can accumulate [illegible] income. You can sell at any time [illegible] delivery of your stock whenever you wish [illegible] payments in full. Details on request.

...MAIL COUPON FOR DETAILS

...me without obligation, complete details of ...NCING PLAN and INVESTMENT SERVICE

Telephone (if desired)

City

...REHOLDERS ...ING COMPANY ...E BLDG., LOS ANGELES, FABER 1[illegible]

...ANTED

...en and mechanics with stock in... ...w Factory organization manufac... ...driven Electric Refrigerators, no ... Patents used world wide. Adapt... ...box. See Mr. Leitwisler, 18[illegible] ...t.

OIL NEWS

BY HOWARD KEGLEY

The Prairie Oil and Gas Company, by leasing 4500 acres, has [illegible] the new Erburu field discovered by the General Petroleum Corporation nearly a year ago and is preparing to start grading location [illegible] a wildcat within the next thirty days.

Prairie Oil's new lease is in one piece and embraces all the property owned by the Rhode Island Estate [illegible]. This property includes the Cañada ranch and extends along the coast, starting at a point a short distance from the Elwood oil field and runs due west, flanking the ocean to the boundary line of the General Petroleum Corporation's Erburu lease.

Prairie Oil is required to start operations within six months, and [illegible] announced no time will be lost. The wildcat will be just north of the coast highway, where a structure is believed to exist, and the project will be drilled to at least 3000 feet to determine its possibilities.

Prairie's lease is of considerable interest because it flanks the new field discovered by the General Petroleum Corporation and is in the same general vicinity of the Shell Company's leases, and where the company has one shallow producer. Prairie's lease does not take in any of the tideland property along El Capitan shore line.

[illegible] Watched

In the Sexton ranch at the east end of the Ventura-avenue field [illegible] Sexton No. 1, originally drilled by the Federal Oil Company and suspended at about 4400 feet, is reaming preparatory to running a string of casing. Officials announced yesterday that at about [illegible] feet an unusually interesting formation was penetrated and down [illegible] feet it proved to be nearly [illegible]. In all, about 200 feet of sand and shale has been cored and when reaming is completed the project will be deepened about 300 feet before a production test is made.

[illegible] Surprises

The Signal Hill field continues to surprise operators who originally attempted to find deep production and, [illegible] quitclaimed their property, only to hear that more energetic operators succeeded in proving that deep production was possible. Such is the success obtained in the Petroleum Securities Wilson No. 1 on the southeast dip of the field.

Petroleum Securities newest completion is in the same general vicinity where a drilling campaign has been in progress for the past [illegible] months, and where deeper production was found by the Plymouth Oil Company. The Wilson No. 1 continues to flow at the rate of 1875 barrels of oil a day from a depth of [illegible] feet. Plymouth's No. 10 is flowing an approximately 1600 barrels daily.

Another new completion not far distant from Petroleum Securities' new producer is the State Consolidated's Scholl No. 1, which has been placed on the pump for 250 barrels [illegible]. The Italo Petroleum Company's [illegible] No. 2, with bottom at 7000 feet, is preparing for a production test and Petroleum Securities Wa[illegible] No. 1, with bottom below 7200 feet, which is thought to be close to the southerly edge of the productive area at Signal Hill, has been shut in for the past ten days and may be placed on the pump [illegible] to assure its producing.

[illegible] to Production

With its Ferguson No. 2 at Seacliff cleaned out to bottom and plugged back to 3300 feet, the General Petroleum Corporation plans to return it to steady production. This project, the first tide-well to be completed at Seacliff, has experienced a little difficulty due to sand and has been a [illegible] producer, but is expected to show up rather promising.

The Richfield Oil Company's [illegible] has been completed at Seacliff [illegible] two steel derricks are being [illegible]—one for the test at the [illegible] end of the pier and the other [illegible] the shore test. Richfield has [illegible] in two of the old Pan American producers that have not been [illegible] up and has dismantled [illegible] derricks for the ocean tests. [illegible] projects will be ready to spud [illegible] the next four weeks. [illegible] pier, being put in by the [illegible] Oil Company, is nearing [illegible] at Seacliff.

[illegible] Continued

Showings of oil formation continue to be cored in the Richfield Oil Company's Universal Consolidated No. 1 wildcat at Point Conception. Oil sand was first found at 2884 feet, together with a good showing of gas, and it has [illegible] cored to below 3012 feet. This [illegible] is on what is thought a probable north structure and is about [illegible] miles from the Standard Oil Company's Gerber No. 1, which has [illegible] several production tests with [illegible] at 4890 feet, and without [illegible] results.

[illegible] Ready

Drilling has been nearly finished in the Shell Oil Company's [illegible]-Day No. 1 wildcat six miles [illegible] of Bakersfield and casing [illegible] soon be landed, with bottom of [illegible] at 4665 feet. Eleven feet of [illegible] formation has been cored and [illegible] are thought to be especially interesting, since other operators holding acreage there have [illegible] their luck at various times during the past four or five years. [illegible] reports state that Shell has [illegible] unusually good chance of bringing in a producer and proving up [illegible] district that has long been prospected.

[illegible] Annual Cruise

The wildcat committee of the California Oil and Gas Association [illegible] this evening on a cruise to [illegible] Island. The annual affair [illegible] with a dinner at the California Yacht Club at the harbor and [illegible] members of the committee embark immediately after on private yachts to take them to [illegible] for a golf tournament and [illegible] in other sports. W. [illegible] is chairman of the committee and has provided many interesting events. The wildcats will [illegible] Sunday.

[illegible] Field

[illegible] Standard Oil Company's [illegible] No. 1 wildcat on Bas[illegible] ranch, due east of the [illegible] producing wells at [illegible] yesterday completed [illegible] swabbing test [illegible] of the hole at 5777 [illegible] completion of this project, [illegible] strictly wildcat, is expect-

MARKET FLASHES

NEW YORK, June 19. (AP)—Stocks strong; American Telephone rises more than 6 points.
Bonds irregular; prime issues steady and convertibles up.
Curb strong; leaders rally 2 to 6 points.
Foreign exchanges irregular; Spanish pesetas up 16 points.
Cotton higher; firm cables and improved trade demand.
Sugar steady; trade support.
Coffee easy; increased new crop offerings.

CHICAGO, June 19. (AP)—Wheat steady; improved export demand.
Corn steady; unfavorable Iowa and Illinois crop reports.
Cattle steady.
Hogs steady to lower.

ed to extend the Coyote Hills field. The Bastanchury No. 1 started flowing by heads and was putting out an undetermined amount of oil. Nine-inch casing is set to 5686 feet.

At Coyote Hills Standard's Emery No. 46 has had a successful water shut-off test with bottom at 3978 feet and casing set to 3920 feet. It is preparing for a production test. The Emery No. 47 is drilling below 3784 feet, the Murphy-Coyote No. 103 and No. 104 are standing cemented slightly below 3200 feet and the company's No. 105 is drilling below 2962 feet.

To Discuss Situation

A committee headed by A. T. Jergins, operator at Signal Hill and in the Venice field, meets at 10 a.m. today at the California Oil and Gas Association offices to discuss what plans must be adopted to bring about further curtailment of oil production and to settle upon a plan for curtailment at Venice. When a satisfactory plan has been worked out and adopted it is expected that a definite price for Venice oil will be announced.

PRODUCE MARKET

(United States Bureau of Markets)

Liberal receipts continued in practically all lines of fruits and produce, with slow demand and prices generally weaker. Apricots in oversupply and weak. String beans weak. Berries weaker. Cantaloupes breaking under heavy receipts and slow demand, with wide range in prices. Cherries firm under lighter receipts. Grapes weaker. Citrus prices firm and unchanged. Peas weaker. Potatoes steady. Tomatoes weaker.

APPLES—Per pound, Watsonville, Newtowns, 5@5½; Soledad, Newtowns, 7; Oak Glen, Romes, 7; combination pack, fancy and extra fancy, small, 2.50 per box; medium, 2.75; Idaho, Winesaps, extra fancy, small, 2.50; medium, 2.85; loose, pound, 3½@5; northern White Astrachans, 5@5½; Red Astrachans, 4@4½.

APRICOTS—San Joaquin Valley, pound, Royals and Tiltons, mostly 2; some 3; Banning, lugs, 35@50.

ARTICHOKES—San Luis Obispo, boxes, 54s to 60s, 3.50@4.00; Arroyo Grande, 54s to 60s, 3.00@3.50; 84s to 100s, 1.75@2.00.

ASPARAGUS—Local, pound, green bottom, 14; U. S. No. 1, 16; guaranteed fancy, 13; common, 11; Delta, 3½@6; Mendota, 5@7½.

AVOCADOS—Local, loose, pound, Dickinson, 35@40; Lindas and Anaheims, 30@35.

BANANAS—Per pound, 4@4½.

BEANS—Per pound, Kentucky Wonders, 4@5; few best, 6; poor, 2@3; Kentucky wax, 8@9; local, stick beans, 5@6; limas, 9@10; few best, 10@13; San Diego county and Ensenada, limas, 13@15.

BLACKBERRIES—Local, 30-cup crates, Dewberries, 1.00@1.25; genuine blacks, 1.50; few 1.75; San Diego county, Youngberries, 12-basket trays, 85@90.

BUNCHED VEGETABLES — Local, per dozen bunches: Carrots, 20@25, best 30; beets, 25@30; spinach, 20@25, poor, 10@15; New Zealand spinach, crates, 75@1.00; parsley, 17½@20; mustard, 12½@15; dikon, 25@30; kohl-rabi, 25; turnips, 20@25.

CABBAGE—Local, crates, Cannonball, 50@60; poor, 25@40; red, 1.75@2.00.

CANTALOUPES—Imperial, salmon tints, jumbo 36s and 45s, mostly 2.75@3.00; few best, Imperial and Coachella, 3.25@3.50; standards, 2.00@2.25; ponys, 1.25@1.50; flats, 1.00@1.25; poor and soft stock lower.

CELERY—Venice, crates, 3½-4½ dozen, 2.25@2.75; hearts, in lettuce crates, 1.75@2.00.

CHERRIES—Per pound, Beaumont, Yucaipa, Soquel, San Jose, Tartarians, 10@15; Bings, 15@20; Royal Annes, 12@15; smaller, 8@10; Black Republicans, 7@11; few best, large, Beaumont, Bings and Lamberts, 22@23; Napa, 13-pound flats, Bings and Lamberts, 2.75; Black Republicans, 1.50; Windsor Bings, loose, 12@13.

CORN—Local, lugs, 50@60; best, 75@85; poor, 25@40.

CUCUMBERS—San Diego county, San Pedro, lugs, 1.00@1.25; Fresno, mostly 1.00.

CURRANTS—Alameda county, 4-basket crates, 2.75@3.00.

FIGS—Fresno county, Coachella Valley, 6-pound flats, Black Spanish, 40@50; loose, 6½@7; San Joaquin, Black Mission, 6-pound flats, 60; 7 pounds, 75.

GRAPES—Coachella, seedless, pound, 9@10; few 11; Black Monukka, 7@8.

GRAPEFRUIT — Per box, local, fancy 64s, 5.75@6.00; 80s to 100s, 6.00.

LEMONS—Local, boxes, loose, culls and tree-ripe, 3.00@3.25; best, 3.50@3.75.

LETTUCE—Crates, Iceberg, Watsonville, Salinas, iced, 4s, few 2.50@2.75; 5s, 2.00@2.25; 6s, 1.00@1.25; some 1.50; Guadalupe, iced, 4s, 2.25@2.50; 5s, 1.75@2.00; 6s, 1.50; Santa Maria, dry packed, 4s, 1.50@2.00; best, 2.50; few 2.75.

LOGANBERRIES—Local, 30-cup crates, half-pint, mostly 1.50.

MELONS—Imperial Valley, Honeydews, jumbo 36s and 45s, mostly 1.75@2.00; standards mostly 1.50; ponys, 1.15@1.25; Honeydews, flats, excelsior packed, 15s to 18s, 1.00@1.10; 9s to 12s, 1.25@1.50; Cantaloupes, flats, mostly 75; Honeyballs, standard 45s, 2.00@2.25; Japanese melons, Honeydews, flats, excelsior packed, 9s to 12s, 1.35@1.50; pony crates, 45s, 1.65@1.75.

ORANGES—Local, fancy packed, Valencias, 100s, 6.25; 126s, 6.75; 150s to 288s, 7.00; loose, culls and standards, medium, 3.50@3.75; small, 2.25@2.75.

ONIONS—Street sales, local, Coachella, White Wax, lugs, 45@50; few best Coachellas, 60; standard crates, Coachella, whites and yellows, mostly 1.00.

ONIONS—Green, local, field crates, 1.50@1.75.

OKRA—Coachella, pound, 10@12; few best, 13; poor, 5@8.

PEAS — Pescadero, 28-pound hampers, 3.00; some 3.25; Utah, bushel hampers, 2.50; some 2.75; San Luis Obispo, sacked, pound, 8@10; best, 11@12; poor, 6@7.

PARSNIPS—Local, lugs, 65@75.

PEACHES—San Joaquin Valley, pound, Triumph, 5@6; Redbird, 5@5½; Briggs May, 5.

PLUMS—San Joaquin, pound, Famosa, 3@5; Santa Rosas, 1½@3; Redondo, 3½@4; Maynard, 6.

POTATOES—Street sales, local, White Rose, lugs, 50@65; sacked cwt., 1.75@1.85; few best, 2.00.

RASPBERRIES — Local, 30-cup crates, 1.75@2.00; Cassberries, 2.00@2.25; best, 2.50; Watsonville, Salinas, 12-basket trays, Cassberries, 90@1.00.

STRAWBERRIES — Local, thirty-basket crates, 2.00@2.25; best, 2.50; Berros, 12-basket crates, 75@90; Watsonville, Salinas, 1.00@1.25.

RHUBARB—Local, apple boxes, cherry, 60@70; strawberry, lugs, 70@75.

SQUASH—Local, White Summer, Italian, 35@50; Crookneck, 50@60.

TOMATOES—Imperial Valley, lugs, 5x5, 80@90; few 1.00; 6x6, 60@75; crates, imperial, 9-top, 65@75; Coachella, 9s, 75@85; local, San Pedro, lugs, 5x5 and 5x6, 1.25@1.50; 6x6, 90@1.00; few 1.25; 7x7, 65@75.

WATERMELONS — Closing Wednesday, carlot sales, 18 to 20-pound average, 260@285; few 300@315; 14 to 16-pound average, 225@250; bulk, per ton, 18 to 20-pound average, 25.00@27.50; 14 to 16-pound average, 20.00@23.00.

BANK STOCKS

NEW YORK, June 19. (AP)—Over-the-counter sales of New York bank stocks follow:

NEW YORK	Bid	Asked
Bank of America	103	106
Bank of Manhattan	110	113
Bankers' Trust Co.	132	134½
Central Hanover	336	341
Chase National, new	137	139
Chatham Phenix	107	110
Chemical Bank & Trust	63½	65
Corn Exchange	177	181
Fifth-avenue Bank	3000	3300
First National Bank	4850	5000
Guaranty Trust Co.	648	652
Irving Trust Co.	49½	50½
Lawyers' Title & Trust	255	265
Manufacturers' Trust	102	104
National City Bank	150⅛	152½
New York Trust Co.	235	240
Public National Bank	104	107
Brooklyn Trust	700	720
Commercial National Bank	450	465
Hibernia Trust Co.	165	175
Bank of U. S.	44	46
People's National Bank	425	...
Richmond National	50	90
Empire Trust	73	76
Travelers' Insurance Co.	1250	1300
Hartford Fire Ins. Co.	69	71
Manhattan	110	112
CHICAGO		
Central Trust, Ill.	30	38
Continental, Ill.	668	671
First National Bank	640	645
Foreman National	660	679
Harris Trust	800	810
Nat. Bank Republic	137	141
Northern Trust	735	755
People's Trust & Sav.	470	480
Union Bank, Chicago	295	302

Los Angeles Times

DAILY EASTERN CITRUS MARKETS

(By the Associated Press.)

Carlot shipments of California citrus, compiled from railroad passing reports for the California Fruit Growers' Exchange, were announced as follows:

	Oranges.	Lemons.
SOUTHERN CALIFORNIA		
June 18	135	94
Season to date	26,655	7,162
Last season to date	37,170	9,245
CENTRAL CALIFORNIA		
June 18	0	0
Season to date	5,989	130
Last season to date	9,474	170
NORTHERN CALIFORNIA		
June 18	0	0
Season to date	378	14
Last season to date	482	47

California oranges were higher in spots, with the balance generally unchanged at eastern and middle western auction centers yesterday. Lemons were about steady. Sales totaled eighty-two cars of oranges and thirty-two cars of lemons.

The price range per box was:

	Oranges, graded above choice	Oranges, choice	Lemons, graded above choice	Lemons, choice
New York	4.75@8.95	4.75@6.10	5.45@6.80	4.55@5.65
Boston	5.80@7.90	6.15	6.75@7.05	5.65@6.50
Chicago	5.60@7.70	6.00@6.60	5.15@6.45	4.80@5.15
Philadelphia	5.60@7.35	5.85@6.05	4.65@6.00	3.95@5.55
Pittsburgh	6.70@7.55	6.20@6.60	5.20	4.55
St. Louis	6.05@7.05	5.50	5.00@5.15	4.25@4.45
Baltimore		4.65	3.85@5.95	3.55@4.90
Detroit	6.10@7.70	4.95@5.10	5.90	5.20

Prices by size of Sunkist brand Valencia oranges were reported to the California Fruit Growers' Exchange as follows:

	100s	126s	150s	176s	200s	216s	252s	288s	324s	392s
NEW YORK—										
Montezuma, Rivera	...	6.45	6.55	7.25	7.30	7.30	7.25	7.30	...	...
Carmencita, Placentia	7.15	7.00	7.10	7.30	7.45	7.30	7.30	7.35	6.75	...
BOSTON—										
Carmencita, Placentia	...	7.00	6.95	7.25	7.40	7.20	7.35	7.40	6.70	...
Sunnycal, Lateen Spur	...	6.10	6.40	6.60	6.80	6.50	6.75	7.35	6.20	...
PHILADELPHIA—										
Garden Grove, Garden Grove	...	6.30	6.40	7.05	7.20	7.00	7.05	7.20	6.90	5.50
CHICAGO—										
Rey, San Fernando	...	...	7.30	7.35	8.05	7.35	8.00	8.00	7.45	...
Parex, E. Whittier	8.00	7.75	7.40	7.85	7.40	7.75	7.50	7.40	6.30	...
DETROIT—										
Red Shield, Azusa	6.80	6.65	6.60	6.95	7.55	7.20	7.25	6.95	6.55	...
PITTSBURGH—										
Moose, Upland	...	6.30	6.35	7.25	7.55	7.25	7.25	7.25	6.75	...
ST. LOUIS—										
Golden Cross, Upland	...	...	...	...	7.55	7.55	7.35	6.50	5.75	

Carlot sales averages per box were reported to the California Fruit Growers' Exchange on its own brands and to the Associated Press on all others as follows:

PHILADELPHIA—Oranges higher; lemons easier. Carlot sales: Ten cars oranges, five cars lemons.

VALENCIAS	
Garden Grove, OR. Sunkist, Garden Grove	6.90
Our Selection, OR. Sunkist, Garden Grove	7.00
Garden Grove, OR. Sunkist, Garden Grove	6.70
Jack Horner, OR. Red Ball, Garden Grove	5.85
George Washington, OR. Sunkist, Tustin	7.35
Reliable, NO. Sunkist, La Habra	6.70
Bengal, NO. Red Ball, La Habra	5.95
Violet, DM. Sunkist, Duarte	7.05
California Belle, NO. Sunkist, Placentia	8.45
Carmencita, NO. Sunkist, Placentia	7.10
La Habra, NO. Sunkist, La Habra	7.45
Reliable, NO. Sunkist, La Habra	6.80
Airship, VCE. Sunkist, Fillmore	7.05
Oriole, VCE. standard, Fillmore	5.60
Model, BRC. extra choice, Bastanchury	6.75
Popular, BRC. choice, Bastanchury	6.05
Sweetest Yet, THP. fancy, Redlands	5.60
LEMONS	
Delicia, NO. Sunkist, Anaheim	4.65
Favorita, NO. Red Ball, Anaheim	3.95
Del Norte, VCE. Red Ball, Hueneme	5.55
Radiant, OR. Sunkist, Villa Park	5.40
Luster, OR. Red Ball, Villa Park	4.70
Reflection, OR. standard, Villa Park	3.65
El Modena, OR. Sunkist, El Modena	5.35
Scenic, OR. Red Ball, El Modena	4.85
Copa de Oro, OR. standard, El Modena	3.95
Whittier, WD. Sunkist, Whittier	6.00
Quaker Girl, WD. Sunkist, Whittier	5.25

BOSTON—Valencias higher; lemons unchanged. Carlot sales: Ten cars oranges, four cars lemons.

VALENCIAS	
California Belle, NO. Sunkist, Placentia	8.30
Carmencita, NO. Sunkist, Placentia	7.20
Sunnycal, ACG. Sunkist, Lateen Spur	6.65
Altissimo, NO. Sunkist, Placentia	8.90
Shamrock, NO. Sunkist, Placentia	7.20
Albion, NO. standard, Placentia	5.50
Sweetheart of Orange, RH. Sunkist, Crown Jewel	5.80
Hi Class, NO. Sunkist, Anaheim	5.90
Linen, OR. Sunkist, Kathryn	6.65
Celebration, NO. Sunkist, Fullerton	6.70
Splendor, ST. Sunkist, Mission	6.45
Evening Star, ST. Red Ball, Mission	6.15
California Belle, NO. Sunkist, Placentia	8.15
Carmencita, NO. Sunkist, Placentia	7.05
Scepter, OR. Sunkist, Orange	7.75
Rooster, OR. Sunkist, Orange	7.00
LEMONS	
Sespe, VCE. Sunkist, Fillmore	7.00
Alamo, VCE. Red Ball, Fillmore	5.80
Tartan, Q. Sunkist, Corona	6.75
Kiltie, Q. Red Ball, Corona	5.65
Domestic, Q. standard, Corona	4.00
Bear, OK. Sunkist, Upland	7.05
Cub, OK. Red Ball, Upland	6.50
Ruf 'n Redy, OK. standard, Upland	4.30
Bear, OK. Sunkist, Upland	7.00

BALTIMORE — Valencias unchanged; lemons 360s unchanged, smaller lower. Carlot sales: One car oranges, four cars lemons.

VALENCIAS	
Safeguard, NO. choice, Anaheim	4.65
LEMONS	
Senator, OR. Sunkist, Frances	5.95
Congress, OR. Red Ball, Frances	4.90
Bear, OK. Sunkist, Upland	3.85
Bear, OK. Sunkist, Upland	5.65
Cub, OK. Red Ball, Upland	4.45
Cluster, OK. extra choice, Upland	4.35
Satisfaction, SDF. Sunkist, Lemon Grove	5.05
Temptation, SDF. Red Ball, Lemon Grove	3.55

NEW YORK—Oranges about steady; lemons doing better. Carlot sales: Thirty-eight cars oranges, six cars lemons.

VALENCIAS	
Montezuma, WD. Sunkist, Rivera	7.25
California Belle, NO. Sunkist, Placentia	8.95
Carmencita, NO. Sunkist, Placentia	7.25
La Palma, NO. standard, Placentia	4.60
Hi Class, NO. Sunkist, Anaheim	6.85
Man O' War, NO. Red Ball, Anaheim	5.20
Altissimo, NO. Sunkist, Placentia	8.85
Shamrock, NO. Sunkist, Placentia	7.10
Albion, NO. standard, Placentia	4.45
Blue Globe, RIV. Sunkist, Riverside	6.10
Crystal, RIV. Red Ball, Riverside	5.05
Orchard, RIV. Sunkist, Riverside	6.60
Standard, RIV. Red Ball, Riverside	5.30
President, OR. Sunkist, Frances	7.05
Senator, OR. Sunkist, Frances	6.35
Huck Finn, OR. standard, Frances	5.15
William Tell, OR. Sunkist, Orange	6.80
Bowman, OR. Sunkist, Orange	6.80
Robin Hood, OR. Red Ball, Orange	4.90
Gorgeous, NO. Sunkist, Fullerton	8.35
Gold Wing, NO. Sunkist, Fullerton	6.90
Kingfisher, NO. standard, Fullerton	5.00
Anaheim Glorianna, NO. Sunkist, Anaheim	8.35
Delicia, NO. Sunkist, Anaheim	7.20
Mansion of Piru, VCE. Sunkist, Piru	7.00
Weaver of Piru, VCE. Red Ball, Piru	5.75
Airship, VCE. Sunkist, Fillmore	6.80
Alamo, VCE. Red Ball, Fillmore	5.75
Oriole, VCE. standard, Fillmore	4.55
Satin, OR. Sunkist, Kathryn	6.70
Arcadia, ST. Sunkist, Pico	6.45
Burro, ST. Red Ball, Pico	5.30
Reliable, NO. Sunkist, La Habra	6.45
Bengal, NO. Red Ball, La Habra	5.55
Pet, SD. Sunkist, San Dimas	6.50
Bowman, OR. Sunkist, Orange	6.55
Garden Grove, OR. Sunkist, Garden Grove	6.80
Sweetheart of Orange, RH. Sunkist, Crown Jewel	4.75
Nubian, RH. orchard run, Crown Jewel	2.85
Exceptional, VCE. Sunkist, Santa Paula	8.65
Mupu, VCE. Sunkist, Santa Paula	8.65
Alphabetical, OR. Sunkist, Villa Park	8.75
Bird Rock, OR. Sunkist, Villa Park	7.10
Tesoro Blue, NO. Sunkist, Placentia	6.50
Tesoro Red, NO. Red Ball, Placentia	5.05
Colonel, OR. Sunkist, Tustin	6.65
Old Mission, CCC. extra fancy, Fullerton	8.90
Old Mission, CCC. fancy, Fullerton	7.65
Golden Eagle, CCC. choice, Fullerton	6.60
Mammy, fancy, Anaheim	7.25
Snowball, choice, Anaheim	6.65
Poppy, MOD. Pure Gold, Covina	6.30
Colonel, OR. Sunkist, Tustin	6.55
Captain, OR. Red Ball, Tustin	5.50
Bowman, OR. Sunkist, Orange	6.05
Hi Class, NO. Sunkist, Anaheim	6.20
Pinnacle, OK. Sunkist, Upland	6.85
Majesty, OK. Red Ball, Upland	4.90
Linen, OR. Sunkist, Kathryn	6.45
Gold Cup, RH. Sunkist, Sunkist	5.90
Shamrock, NO. Sunkist, Placentia	7.10
Caledonia, NO. Red Ball, Placentia	6.10
San Antonio Blue, OK. Sunkist, Ontario	6.10
San Antonio Red, OK. Red Ball, Ontario	4.75
Delicia, NO. Sunkist, Anaheim	7.15
Arcadia, ST. Sunkist, Pico	6.75
Burro, ST. Red Ball, Pico	5.70
Senator, OR. Sunkist, Frances	6.45
Substantial, CC. fancy, Wirht	5.45
Achuma, CC. choice, Wirht	5.15
LEMONS	
Ocean View, VCE. Sunkist, Carpinteria	6.80
Sea Breeze, VCE. Red Ball, Carpinteria	5.65
Aliso, VCE. standard, Carpinteria	4.90
Reliable, NO. Sunkist, La Habra	5.45
Bengal, NO. Red Ball, La Habra	4.70
Mission, JP. Sunkist, Santa Barbara	6.55
Panama, JP. Red Ball, Santa Barbara	5.25
Gold, OR. Sunkist, Tustin	5.65
Glendora, GF. Sunkist, Glendora	5.95
Goodwill, GF. Red Ball, Glendora	4.55
Trail, DM. Sunkist, Lamanda Park	6.55
Canyon, DM. Red Ball, Lamanda Park	5.75

PITTSBURGH—Valencias and lemons steady. Carlot sales: Seven cars oranges, two cars lemons.

VALENCIAS	
Blue Goose, AFG. fancy, Corona	7.55
Orange King, MOD. Pure Gold, Corona	7.35
Leo, fancy, San Dimas	6.70
Caligold, choice, San Dimas	6.25
Oxford, fancy, Orange	6.85
Gypsy Queen, FWK. second, Riverside	6.60
California Maid, FWK. orchard run, Riverside	5.70
Tally-Ho, SB. Sunkist, Rialto	6.95
Moose, OR. Sunkist, Upland	7.05
Pronghorn, OK. Red Ball, Upland	6.20
LEMONS	
Reliable, NO. Sunkist, La Habra	5.20
Bengal, NO. Red Ball, La Habra	4.55
Huck Finn, OR. standard, Frances	3.70

ST. LOUIS—Best oranges higher, balance unchanged; lemons 360s lower, balance higher in spots. Carlot sales: Two cars oranges, three cars lemons.

VALENCIAS	
Golden Cross, OK. Sunkist, Upland	7.05
Red X, OK. Red Ball, Upland	5.50
Mt. Wilson, DM. Sunkist, Lamanda Park	6.05
LEMONS	
Pet, SD. Sunkist, San Dimas	5.15
Greyhound, SD. Red Ball, San Dimas	4.45
Alamo, VCE. Red Ball, Fillmore	4.25
Oriole, VCE. standard, Fillmore	3.45
Golden W, WD. Sunkist, Whittier Groves	5.00
Blue W, WD. Red Ball, Whittier Groves	4.30

CHICAGO—Oranges generally higher; lemons doing better. Carlot sales: Nine cars oranges, six cars lemons.

VALENCIAS	
Rey, ST. Sunkist, San Fernando	7.50
Parex, WD. Sunkist, E. Whittier	7.40
Buttercup, WD. Red Ball, E. Whittier	6.30
Sweetheart of Orange, RH. Sunkist, Crown Jewel	6.65
Whittier, WD. Sunkist, Whittier	7.50
Airship, VCE. Sunkist, Fillmore	7.70
Alamo, VCE. Red Ball, Fillmore	6.60
Satin, OR. Sunkist, Kathryn	7.25
Silver Gate, SDF. Sunkist, El Cajon	7.05
Dependable, SDF. Sunkist, El Cajon	5.60
Defiance, ST. Sunkist, Downey	7.30
Condor, ST. Red Ball, Downey	6.00
Rooster, OR. Sunkist, Orange	7.35
Sweetreat, OR. orchard run, Orange	5.50
LEMONS	
El Merito, VCE. Sunkist, Santa Paula	5.15
Forge, VCE. Sunkist, Ortonville	6.05
Armada, VCE. standard, Ortonville	5.35
Reliable, NO. Sunkist, La Habra	6.20
Bengal, NO. Red Ball, La Habra	5.00
Southland Beauties, Q. Sunkist, Corona	6.40
Justrite, Q. Red Ball, Corona	5.15
Minerva, Q. standard, Corona	4.50
Superfine, RIV. Sunkist, Prenda	5.80
Black Hawk, RIV. Red Ball, Prenda	4.80
Commercial, RIV. standard, Prenda	3.70
Oxnard, VCE. Sunkist, Hueneme	6.45
Seaside, VCE. Red Ball, Hueneme	5.15

DETROIT—Oranges 176s and larger easier, balance doing better; lemons higher. Carlot sales: Five cars oranges, two cars lemons.

VALENCIAS	
Blue Goose Special, AFG. extra fancy, Corona	7.70
Blue Goose, AFG. fancy, Corona	6.65
Red Shield, ACG. Sunkist, Azusa	6.95
Golden Rule, RIV. Sunkist, Riverside	6.10
Crystal, RIV. Red Ball, Riverside	5.10
Garden Grove, OR. Sunkist, Garden Grove	6.90
San Antonio Blue, OK. Sunkist, Ontario	6.75
San Antonio Red, OK. Red Ball, Ontario	4.95
LEMONS	
Hiddendale, SDF. Red Ball, Escondido	5.20
St. Regis, WD. Sunkist, Hillgrove	5.90

N.Y. PRODUCE STOCKS

NEW YORK, June 19. (Exclusive)—Following is a list of stocks and bonds traded today on the New York Produce Exchange.

	Sales	High	Low	Close
Amn. Ldy.	100	2⅝	...	...
Am. Corp.	300	6½	6¼	6½
Do. war.	300	1¼	1⅛	1¼
Am. Austin Car	100	3⅝	...	...
Assd. G.&E. rts.	900	9⅝	8¾	9⅝
Am. & Cont. w.w.	100	18⅞	...	...
Atlas Util. pfd.	200	36	35	...
Claude Neon	600	10	9	10
Color Pict.	100	7	...	...
Como Mines	400	1	...	...
Cons. Chro. w.i.	700	11	10⅞	11
Credit All. "A"	200	7	...	...
Det. & Can. Tun.	1,700	6½	5⅝	6½
First Am. Banc.	100	9⅝	...	...
Gen. Motive	200	13⅝	13⅝	13⅝
Int. Hy. El. pfd.	100	53¼	...	...
Int. Rustl. Iron	3,100	1⅝	1½	...
Jenkins	900	4	...	...
Kinner	200	⅝	9-16	...
Ohio Oil, new	1,600	32½	31	32
Pete Cons.	800	9⅝	9⅛	9⅜
Phantom Oil w.i.	500	21¼	21	...
Saranac Riv.	800	27⅜	25	27¼
Shamrock Oil	600	17	16½	16⅞
Trent. Proc.	500	1	...	...
Util. Hydro w.w.	200	9⅝	...	...
Do. war.	1,000	1	⅞	1
Util. P. L. pfd.	2,500	97½	...	...
Bk. U. S. Units	1,000	43⅝	...	...
Irving Trust	1,200	49¼	49⅛	...
Mfrs. Trust	1,000	104	...	...
Home Ins.	200	39	38½	...
Natl. Lib.	100	13	...	...
Seaboard Fire	100	16½	...	...

METAL MARKETS

CLEVELAND, June 19. (Exclusive)—Daily Metal Trade today says: Shrinking order books and specifications accompanied by price weakness and reduced shipping rates are in evidence. Demand for bars and shapes is not so aggressive. Automotive orders are tapering off as makers curtail specifications in preparation for the summer let-down. Warehouses in various parts of the country report some slight improvement in orders, but the tonnages being placed are not impressive.

METAL PRICES

NEW YORK, June 19. (AP)—Copper steadier; electrolytic, spot and future, 12.
Iron quiet, unchanged.
Tin firm; spot and near by, 30.87; future, 31.12.
Lead quiet; spot, New York, 5.40; East St. Louis, 5.30.

NAVAL STORES

SAVANNAH, June 19. (AP)—Turpentine firm, 40½; sales, 609; receipts, 770; shipments, 233; stock, 10,844.

Rosin firm; sales, 1061; receipts, 2710; shipments, 254; stock, 103,866.

Quote: B, 5.10; D, 5.10; E, 5.10@5.25; F, 5.10@5.25; G, 5.10@5.25; H, 5.10@5.25; I, 5.10@5.25; K, 5.25@5.40; M, 5.35@5.40; N, 5.60@5.65; WG, 5.85@5.90; WW, 6.80@6.90; X, 7.10.

BAY CITY MINES

SAN FRANCISCO, June 19. (Exclusive) Following is the official list of quotations on the San Francisco Mining Exchange:

	Bid.	Asked.
Acme	.01	.02
Aladdin	.06	.07
Amador	.01	.03
Banner	.03	.04
Belmont Metals	.50	.75
Belmont Osborn	.06	.07
Belmont U. S.	.02	.04
Best and Belcher	.05	.12
Black Mammoth	.01	.02
Booth	.01	.02
Butte	.03	.05
Carrie	.01	.02
Cen. Eureka	.19	...
Do. pfd.	.15	.20
Chollar	.03	.05
Deep Mines	.01	.02
Divide	.03	.04
Divide Ex.	.02	.03
Dix Butte	.12	...
Genii	.50	.65
Golconda	.65	...
Goldfield Con.	.34	.35
Gold Hill	.19	.25
Gould and Curry	.02	...
Harmill	.03	.05
Ida-Maryland	.24	...
Jack Waite	.06	.08
Liberty	.01	.02
Lone Star	.01	.02
Lucky Strike	.06	.07
Mexican	.60	.85
Manhattan	.01	.02
Montana Mines	.34	.36
National Silver	.04	.07
New Sutherland	.01	.02
North Star	.01	.03
Orlando	.02	.06
Palmer Union com.	.01	.02
Do. pfd	.01	...
Pony Meadows	.03	...
Rosetta	.01	.03
Round Mountain	.03	.05
Savage	.03	...
Silver King	.01	.02
Simon	.20	...
Sugarman	.02	.03
Treasure Vault	.01	.02
Victory	.01	.02
Union Con.	.05	.06
White Caps	.08	.10
West End	.08	...

BORDEN COMPANY IN NEW EXPANSION STEP

NEW YORK, July 19.—Borden Company has acquired Jessup & Antrim Ice Cream Company of Indianapolis, Ind., for 6000 shares of Borden capital stock and Cairns Creameries, Ltd., of Niagara Falls, Ont., for 3481 shares of stock. The listing of these 9481 shares of additional stock will bring Borden's total outstanding capital up to 4,065,972 shares of $25 par capital stock.

LIVE-STOCK MARKET

(Furnished by Federal-State Livestock Market News Service)

ESTIMATED RECEIPTS

	Cattle	Calves	Hogs	Sheep
Los Angeles	400	100	500	1,500
Chicago	5,000	2,000	31,000	10,000
Kansas City	1,200	400	7,000	6,000
Omaha	2,500	200	11,000	2,500
St. Paul	2,300	1,900	5,500	500
Denver	500	50	1,200	0
Fort Worth	2,000	700	600	400
Total	13,900	5,350	56,800	20,900
Week ago	16,600	6,150	43,100	24,600

LOS ANGELES MARKET

CATTLE—Around fifteen loads of fresh cattle and 485 head of holdovers met with a very indifferent demand and a number of loads were unsold. However, the indifference was mainly confined to the in-between and lower grades of killing classes and anything with quality was quickly snapped up. Prices were little changed but the market in general carries a weak undertone.

Two loads of low good 1232-pound Central California grass and cake fed steers topped at 11.25. A few scattered lots of native grassers made 8.50@9.50 with two loads around 825 pounds at 7.75@7.85, the latter from Imperial Valley. Very common natives sold down to 6.50 with some light steers going for feed at 5.50@6.50. A load of 485-pound yearlings on the stocker order brought 7.50.

Odd head of top medium cows turned at 7.75@8.00 with bulk of common to medium kinds going at 6.25@7.50. Low cutters and cutters ranged from 3.00@6.00 with thin shells down to 2.00. A load of plain heifers scored 6.65. Odd head of medium bulls brought 5.85@6.75.

CALVES—Demand continued fairly good for calves and vealers at fully steady rates. A few selected light vealers sold up to 13.75, with medium to good kinds at 12.00@13.00 and plainer and heavier calves at 9.00@11.50.

HOGS—The hog market was of short duration with all offerings changing hands on a 10@15c higher basis. A load of 192-pound Nebraska butchers with freight benefit went out at 11.25 with practical top standing at 11.10, paid for two loads of 170 to 200-pound Nebraskas. A load of 195-pound Colorados scored 10.85 with a part load of 166-pound Oklahomas at 10.75 with the balance of this load being 118-pound feeder pigs at 9.25. A part load of 170-pound California hogs brought 10.25. Odd packing sows turned at 8.25@8.65, with a stag at 7.00.

SHEEP—The good supply of sheep was mostly ewes. Demand was good for the few lambs and sales were around 50c higher. Two decks of 73-pound Imperial lambs topped at 10.50 and a part deck of 66-pound Californias made 10.10. Ewes were steady to weak. A deck of 110-pound weights brought 3.75, with four decks of medium 104-pound weights at 3.10. Cull and common ewes cashed at 1.25@2.75.

YESTERDAY'S QUOTATIONS

Slaughter cattle and calves: Steers, 800 pounds up, medium, 9.50@11.00; common, 7.00@9.50. Heifers, 850 pounds down, good, 9.00@10.00; common and medium, 6.50@9.00. Cows, good, 7.75@8.25; common and medium, 6.25@7.75; low cutters and cutters, 3.00@6.25. Bulls, yearlings excluded, good beef, 6.75@7.50; cutter to medium, 4.00@6.75. Calves, 500 pounds down, medium to choice, 10.00@12.50; cull and common, 7.00@10.00. Vealers, milk fed, good and choice, 12.50@13.75; medium, 10.25@12.50; cull and common, 7.25@10.25.

Hogs: Medium weight, 200 to 250 pounds, medium to choice, 10.00@11.00; light weight, 160 to 200 pounds, medium to choice, 10.25@11.10; light lights, 130 to 160 pounds, medium to choice, 10.00@11.10. Packing sows, rough and smooth, 7.50@8.75. Slaughter pigs, 90 to 130 pounds, medium to choice, 9.00@10.75. (Soft or oily hogs and roasting pigs excluded in above quotations.)

Slaughter sheep and lambs: Lambs, 84 pounds down, good and choice, 10.00@10.50; 92 pounds down, medium, 9.00@10.00; all weights, common, 7.50@9.00. Ewes, 120 pounds down, medium to choice, 3.00@4.00; all weights, cull and common, 1.25@3.00.

OUTSIDE MARKETS

SOUTH SAN FRANCISCO, June 19. (AP) Hogs, 350; fully 10c lower; late yesterday, three loads 180 to 185-pound California, 11.00.

Cattle, 200; few packages horned medium 940 to 1025-pound steers, 9.25@9.75; few common, 7.00@8.50; she stock weak; two loads 975 to 1075-pound grass cows, 7.00@7.35; package medium bulls, 6.00; late yesterday load 810-pound grass steers to feed lot, 8.50.

Calves, none; choice load lot vealers quoted to 12.00.

Sheep, 600; only 145 holdovers offered; undertone weak; choice 72 pounds down lambs quoted to 9.00; ewes nominally steady, quoted to 3.75.

CHICAGO, June 19.—Hogs, 31,000; later trade 10@15c lower; top, 9.95; butchers, medium to choice, 9.25@9.95; packing sows, 8.25@9.00; pigs, medium to choice, 8.50@9.65.

Cattle, 5000; calves, 2000; mostly steady trade; slaughter classes, steers, good and choice, 10.00@12.75; fed yearlings, good and choice, 10.25@12.25; heifers, good and choice, 9.25@10.50; cows, good and choice, 6.75@9.00; cutters, 3.25@4.75; vealers, milk fed, good and choice, 9.50@11.25; stocker and feeder steers, good and choice, 9.00@10.50.

Sheep, 10,000; weak to mostly 25c lower; native lambs, 12.00@12.25; few yearlings, 10.25; 120-pound yearlings, 8.00; fat ewes steady at 3.00@3.50; lambs, good and choice, 11.50@12.50; ewes, medium to choice, 2.00@3.75.

KANSAS CITY, June 19.—Hogs, 7000; steady to 10c lower; top, 9.65; desirable 170 to 250 pounds, 9.50@9.65; packing sows, 8.25@8.50.

Cattle, 1200; few medium steers, 9.00@10.00; light heifers and mixed yearlings, 8.50@9.35; butcher cows, mostly 5.50@7.50; most vealers, 9.00 down.

DENVER, June 19.—Hogs, 1600; around 5@10c lower; top, 9.65; packing sows weak; few weighty lots at 7.75.

Sheep, none; market nominal.

Cattle, 500; beef steers around steady at 10.25; choice vealers, 12.50@13.00; odd lot cows, 6.00@7.00; best heifers held above 10.00; few good stock steers, 8.60.

SALT LAKE MINES

SALT LAKE CITY, June 19. (Exclusive) Official quotations on the Salt Lake Mining Exchange today follow:

Alta Con., 1½; Alta Merger, 2½; Alta Mich., 6; Alta Tiger, 7; Alta Tun., ½; Am. Exp., 20; Am. Metal Co., 1; Annie Laurie, 65; Big Hill, 22; Bingham Metals, 1½; Black Metal, 3½; Bonanza Mining, ¼; Bullion, ½; Bristol Silver, 10; Cardiff, 12; Cedar Talisman, ½; Cont. Standard, 49; Central Standard, 2; Chief Con., 86; Colo. Con., 2; Columbus Rexall, 1; Combined Metals, 69; Crescent Eagle, 1¾; Croff, 1; Crown Point, 3½; Daly, 10; Dragon, 3; E. Crown Point, 1; E. Standard, ½; E. Tintic Coal, 7; E. Tintic Con., 21; E. Utah, 5; Empire Mines, 5; Eureka Bullion, 15; Eureka Lily, 31; Eureka Mines, 1; Great Western, 2; Greeley, 5; Indian Queen, ¼; Iron King, 18½; Kearsarge Standard, 2; Kennebec, 5; Kentucky Utah, 2; Lehi Tintic, 1½; Leonora, ¼; Little May, 1; Magnolia Lead, 1½; Mammoth, 51; Miller Hill, ½; Monarch Lead, 20; Montana Bingham, ½; Moscow, 70; Nail Driver, 22; National Treasure, 2; New Bingham Mary, 5; New Quincy, 12; North Lily, 73; North Standard, 4; Ohio Copper, 50; Park Bingham, 3; Park City Con., 30; Park Cummings, 5; Park King, 4¼; Park Konold, 14½; Park Nelson, 11½; Park Premier, 13; Park Utah, 1.75; Pioche Bristol, ½; Plumbic Mines, 1; Plutus, 45; Provo, 20; Quartz Hill, 12; Rico Arg., 7; Silver King Coal., 7.05; Silver Shield, 4; Silver Standard, ¼; Sioux Mines, 2; South Iron Blossom, 1½; South Standard, 5; Standard Lily Ex., 1; Swansea Con., 1½; Tar Baby, 1¼; Tintic Central, 1½; Tintic Giant, 1; Tintic Lead, 65; Tintic Southern, ½; Tintic Standard, 4.80; Union Chief, ½; Utah Con., 6; Union Assd., 1; Victor Con., 5½; Walker Mining, 1.90; West Toledo, ¼; Wilbert, 2; Yankee Con., 1; Zuma, 2½.

LIBERTY BONDS

(Quotations in dollars and thirty-seconds furnished by the securities division, National Bankitaly Company.)

	Bid	Asked	Year ago	Cl. yesterday
First 3½s	100.29	101	96.3	100.29
First 4¼s	102	102.4	98.25	101.31
Fourth 4¼s	102.22	102.24	99.4	102.22
Treasury 4¼s	112.26	113	107	112.27
Treasury 4s	108.20	108.26	103.23	108.18
Treasury 3¾s	106	106.8	100.23	106
Treasury 3⅜s	101.18	101.24	96.15	101.16
Treasury 3⅜s	101.13	101.19	96.12	101.12

UNITED STATES TREASURY NOTES AND CERTIFICATES OF INDEBTEDNESS

Issue.		Rate.	Maturity.	Bid.	Asked.
TS	1930	3⅛%	Sept. 15, '30	100.8	100.10
TD	1930	3¼%	Dec. 15, '30	100.18	100.20
TJ	1931	2⅞%	June 15, '31	100.6	100.8
A	'30-'32	3½%	Mar. 15, '32	100.21	100.23
B	'30-'32	3½%	Sept. 15, '32	100.21	100.23
C	'30-'32	3½%	Dec. 15, '32	100.21	100.23

CALIFORNIA STOCKS

Sales yesterday on the California Stock Exchange follow:

	Sales	High	Low	Close
Ark. Nat. Gas A	150	9½	9⅜	9½
B. Chica. $10 par	200	6¾	6⅝	6⅝
Cord Corp.	100	7⅝	...	...
*El Camino Oil	2,500	177½	...	...
*Gilmore F.E. Co.	200	42	40	42
Imperial Oil	200	20¼	20⅛	20¼
*Inter-Cont. Pet.	500	85	...	...
Intl. Pet.	300	18⅝	18¼	18⅝
*Kinner A. & M.	300	73	68	73
Republic Pet.	100	2½	...	...
Transamerica Co.	50	31⅛	...	...
Wm. Wrigley Co.	675	70⅝	69¾	70½
*Zenda Gold M.	1,200	48	47	48

*—Cents.
Sales totaled 6475 shares.

COFFEE MARKET

NEW YORK, June 19. (AP)—Coffee, spot, steady; demand limited; Rio No. 7, 9¼; Santos No. 4, 13¼.

Rio futures closed barely steady; approximated sales, 25,000 bags; July, 7.54; September, 7.38; December, 7.16; March, 6.98; May, 6.90.

Santos futures barely steady; approximated sales, 25,000 bags; July, 12.30; September, 11.30; December, 10.84; March, 10.50; May, 10.26.

RACKETS' RULE REFINES CRIME

Acid Throwing and Bombing Gainful Occupations

Chicago Outrages Reported Only Drop in Bucket

Los Angeles Placed on List of Terror-Ridden

(This is the last of a series of six articles in which Mr. Balmer, novelist, short-story writer, reporter and editor of a national periodical, has described the crisis confronting Chicago and perhaps the nation in the gang warfare which reached a climax in the killing of Alfred Lingle, newspaper reporter. Mr. Balmer is a native Chicagoan.)

BY EDWARD BALMER

(Copyright, 1930, by the North American Newspaper Alliance)

CHICAGO, June 19. (Exclusive) If the new census accurately represented the gainful occupations of certain contemporary Chicagoans, you would see some surprising classifications. Such as: Acid throwers, arsonists, blackmailers, bombers, machine gunners, dynamiters, sluggers, window breakers, and many, many more.

Crime today develops its own technicians, and the demands and easy profits of the "rackets" have created in Chicago a sort of graduate school which teaches great technical refinements.

EXPERTS IN CRIME

Window breakers in Chicago, for instance, are not crude heavers of bricks through panes of glass. They are expert in a special sort of blow which, I understand, is delivered as a scooping stroke upward, and which, when properly executed, completely "takes out" a window of any size or thickness.

Dynamiting is a trade which obviously calls for special training; there is a definite art in stripping an entire front from a flat building or demolishing the side wall of a garage with one properly placed and carefully wired "shot."

And there can be no doubt that in or about Chicago exists a most efficient school teaching machine-gun fire from a moving automobile, firing on targets both fixed and fleeing.

TECHNIQUE DEVELOPED

Arson also is not so simple. You must sprinkle your gasoline according to principles which have been found by practice to set the building all ablaze before the firemen arrive; and when you come to bombs—well, there are a dozen divisions of bombing, ranging from the technique of a "pineapple" planted only to terrorize, to the technique of detonating a "big cough" to do cold and deliberate murder.

The acid throwers (if you happen to be curious) concern themselves chiefly with the destruction of expensive clothing in the shops of business firms which have not made terms with the racketeers. There is also acid that is tossed into the face.

Such are a few of the gainful occupations recently developed in Chicago by the various rackets.

The racket, as you may infer, rules other lines of business than the liquor trade. In fact, there have been listed more than 100 criminal rackets in Chicago, which affect the sale and the price—particularly the price—of materials as unrelated to liquor as coal, sheet metal, plumbing, clothing when being cleaned or dyed, and dental supplies.

The murders incidental to the liquor business have gained the greater publicity. As a rule they have been the more spectacular and startling. Yet, except in the case of the newspaper reporter, Alfred Lingle, the killings have been of the gangsters, by the gangsters and for the gangsters—unless you except also the murder of Assistant State's Attorney McSwiggin, who seems to have been killed chiefly because he was on the same spot with victims marked for the machine guns.

The rackets, as such, do not offer the innocent such comparative immunity. Quite the contrary. The racketeers go for and "get," with appallingly few exceptions, the peaceful and law-observing citizen. They strike at the business man first by threats, then by terrorism, and finally by mayhem or murder or both. And they strike not merely at the man when they bomb a home. The whole family are blown out of their beds.

ART IN MAYHEM

Mayhem—that is, the maiming of a person so as to make him helpless either to defend himself or to practice his ordinary occupation—is developed to apply to the particular situation to be ruled. In the heyday of the attempt to bring dental laboratories under racket rule a plot was perfected to have sluggers break certain bones in the hands of dental-laboratory workers to render them incapable ever again of engaging in their calling.

This plot was discovered in time. The plan was prevented and one hand-breaker went to the hospital well perforated with police bullets, for the racketeers encountered an attitude strange and puzzling to them—the attitude of men who felt themselves part of a profession dedicated to the cure of human ills. Running up against the ideals and workings of the professional mind the racketeers were baffled a bit.

SLAYERS GROW BOLD

In other lines they were bolder, as the murders of Markowitz, machinery mover; Wilner, a window-washing contractor, and of the junk contractor, Max Braverman, proved. Often murder was missed by merest chance—as when the racketeers seized a truckload of clothing on its way to a cleaner's, slugged the driver, drenched the clothes with gasoline, set them afire and tossed the driver on top to be burned. This occurred upon a Chicago street at mid-day and by good fortune the driver was rescued.

What, exactly, is a racket?

If anybody knows it is Gordon L. Hostetter, executive secretary of the Employers' Association of Chicago, who deals with some consequence with some racket in Chicago practically every day.

"A racket," he defines, "is any scheme by which human parasites graft themselves upon and live by the industry of others, maintaining their hold by intimidation, force and terrorism.

"Rackets, as Chicago has come to know them, are nothing more or less than criminal conspiracies."

The very word racket, in its new meaning, comes from Chicago, where the racket has changed the meaning of many another phrase. For instance, "to educate" becomes sinister when spoken by certain lips. It means to terrorize, intimidate, slug or bomb.

It is simple to deduce from this the character of an "educational committee." As has been testified by many Chicago business men, and as will be testified by many more, an "educational committee" is a group of sluggers or strong-arm men appointed to visit and bully or beat the business man into yielding to the orders of the boss of the racket.

"Go up" is one of the committee's favorite phrases. Its use in a sentence follows: "You pay this money or your joint goes up." Joint is vernacular for business establishment, and the method of its elevation is by a bomb.

"EDUCATED" PAY

Most people, so visited and "educated," pay; the bombings which have been reported in the papers represent the inconsiderable minority who recklessly determined not to "stand for the shake."

The total income from "the shake" in Chicago may be variously estimated. In the nature of things accuracy is impossible; but it is greater by far than the graft from the liquor trade. Everyone familiar with conditions agrees on that. Racketeering, not bootlegging, for all its sensational murders and massacres, is the real menace Chicago must meet. And so must every other city in America.

LOS ANGELES LISTED

Mr. Hostetter has been invited to speak in many cities on methods of fighting the racket, and he is in communication with many more municipalities. He named for me Boston, New Haven, Hartford, New York, Providence, Cleveland, Detroit, Milwaukee, St. Louis, Kansas City, Minneapolis, St. Paul, Omaha, Los Angeles and San Francisco as cities where business men are face to face with exactly the same intimidation and terrorism as in Chicago, but where not so much is heard of it by the other citizens in the city because, as in Chicago, the little man who is approached by an "educational committee" is very likely to give in.

"How about other cities?" I asked, mentioning a few more.

"I don't know about them. I know about these," Mr. Hostetter answered. "But I personally have no doubts at all. The racket is all over America."

DIRECT CONNECTION

Racket bombings and sluggings and murders have come into view along with the murders in the illegal liquor trade. Violence incites to violence, and often enough there is a direct connection between the "mob" of the "big shots" of booze and the "mokker"—or the man with the money in the racket.

But anyone who believes that the rackets are an outgrowth of the Eighteenth Amendment and may be got under control in some happy day when we have "solved," in some magic way, our liquor difficulties is completely uninformed.

Unquestionably, the illegal liquor trade has tremendously increased the corruption of the police until, as in Chicago, many a man who is threatened fears to take his story to the police, not only because he feels he will obtain no real protection, but also because, in some cases at least, he suspects he will be going to an actual ally of the men threatening him.

SECRET FORCE

I have spoken previously of the "secret six" of the Chicago Association of Commerce, and the force of secret crime investigators working under them. Similarly, the Employers' Association has its own secret force to fight racket intimidation and blackmailing and kidnapping and murder of its members.

So common have become bombings in Chicago that a few proprietors are suspected of bombing their own places in order "to sell them to the insurance company," as has been done for many decades by setting buildings afire. In other words, in Chicago bombings come along so frequently in the ordinary course of events that, like a fire, they are incidents in the natural order and a crooked proprietor can choose when in financial difficulties whether to burn down his place or blow it up. In the first case, he collects on his fire, in the second, on his "riot and civil commotion" insurance.

"Won't the murder of Lingle bring about the clean-up of Chicago?" I have been asked a hundred times.

Isn't that a good deal to ask of one murder, even though thousands of men marched in Lingle's funeral cortege and though the seven newspapers of Chicago have sworn to work unceasingly for a clean-up?

A start, surely, is being made. As to the murder itself, there is word that it is soon to be solved; but no one is so simple as to hope that even the conviction and execution of the murderer—unique event as that would be, if he is a gangster—will really improve conditions.

PLEDGE $500,000

Business men have just pledged to Col. Robert Isham Randolph, president of the Association of Commerce, and his "secret six," $500,000 to finance the forces of the clean-up, and Chicago has changed, as you know, its commissioner of police and its commissioner of detectives.

We are now in a mood of splendid indignation and if this were the first clean-up campaign or crusade I would be far more hopeful of the outcome.

Among the many observations by Mr. Hostetter, which I find in my notes nothing strikes me as more significant than this which he made when we were discussing the toleration of crime all over America:

PUBLIC TOLERANT

"The hoodlum has [illegible] pretty constant to count on," he said. "It is that side of human nature inherent in nearly all of us that can not be called anything else than criminal."

No doubt about it, if [illegible] are honest with yourself. In [illegible] all of us there is a side [illegible] to decency that at times [illegible] sympathizes with or admires the man making away with it, the [illegible] and Capones.

Can the Chicago men [illegible] $500,000 and the new commissioners of police and commissioner of detectives in Chicago change that?

Quite an order to be filled by two men and $500,000! How cheap [illegible] we could buy it!

No, the clean-up in Chicago and in America will come [illegible] only when it occurs [illegible] hearts of the American people.

STOCKS SWIFTLY REBOUND

General Upturn Noted in Commodity Markets; Reserve Rediscount Rate Reduced

NEW YORK, June 19. (AP)—The swiftest rebound in share prices since the two-day upturn after the autumn crash hit hard bottom was the sequel today to the last spasm of liquidation in the stock market.

This was the most spectacular development of a general upturn in leading commodity and security markets of the world. After the close of the New York markets, another major development in the confusing economic situation was an unexpected reduction in the rediscount rate of the New York Federal Reserve Bank from 3 per cent to 2½ per cent, the lowest rate since the Reserve system was inaugurated in 1914.

LOSS CANCELED

The upturn in share prices more than canceled yesterday's loss, as measured by the price index of ninety representative shares traded on the New York Stock Exchange. The index was carried 7.3 points higher, compared to a drop yesterday of 5.7 and a decline of 15.4 points during the first three days of the week.

Much of the advance was accomplished in the first few minutes of trading, when the market was swamped with buying orders, placed largely by bears, who sensed that a selling climax had been passed, and desired to cover their short sales. Trading slackened later, however, and the day's total sales were only 3,762,500 shares, little more than half of yesterday's.

Financial circles were visibly relieved by the check to the declined speculative markets, but after the disappointingly brief technical rebounds which the markets have experienced after so many waves of selling there was no swift return of optimism.

The upturn in the leading commodity markets was decidedly less pronounced than that in stocks. Wheat futures sold a little higher in the Chicago pit for a time, but soon lost their gains and closed unchanged to 1-8 of a cent lower. Corn, however, closed 3-8 to 3-4 of a cent higher, and cotton futures ended the day about $1 to $1.50 a bale higher.

METALS FIRMER

The leading nonferrous metals were mostly firmer, as were rubber and silk. On the coffee and sugar exchange, sugar futures moved a shade higher, but coffee futures closed .01 to .15 of a cent lower.

The drop in the rediscount rate came as a surprise to Wall street for the Bank of England announced no change in its 3 per cent discount rate after its weekly meeting. With New York on a lower rate than London, a flow of gold from this center to England might theoretically develop, but unless sterling exchange strengthens markedly there appears no immediate danger, and bankers state that in any case, New York has a surplus of gold, while London is still having difficulty in protecting her reserves.

TAXES END TREASURY'S "RED INK"

Comfortable [illegible] at End of Fiscal Year [illegible] of Month Expenses

WASHINGTON, June 19. (AP)—Huge income tax payments [illegible] by the Treasury Tuesday, together with public debt [illegible] nearly wiped out the $202,[illegible] deficit with which the government was faced the day before.

Income tax payments from the second installment of 1929 incomes totaled $102,169,256, while miscellaneous receipts were $109,[illegible],790.

Funds from the sale of Treasury certificates and cash payments from debtor governments totaled $543,561,895, reducing the deficit to $61,952,210.

At the same time, the government paid out $461,920,134 on public debt expenditures, chiefly for retiring maturing Treasury certificates.

The income tax payments for the day brought the year's total to $2,070,716,112, nearly $200,[illegible] more than the same period last year.

The huge payments are expected to assure a comfortable surplus in the Treasury at the end of the 1930 fiscal year on the 30th inst.

ATHLETE SENTENCED ON BIGAMY CHARGE

YUMA (Ariz.) June 19. (AP)—Victor W. Wilson, who was a member of the United States Olympic team in 1924, pleaded guilty to a charge of bigamy here today and was sentenced to serve from two to ten years in State prison.

Wilson, who went under the name of Brooks Renshaw while a member of the Olympic team, was arrested recently in Bisbee. He admitted he married Miss Vera Van Pelzer of San Bernardino, Cal., in Yuma, October 6, 1928, without having obtained a divorce from Annie L. Leech of Los Angeles, whom he married a few months before at Tia Juana. He said he thought Miss Leech had obtained an annulment of their marriage.

MORE CANDIDATES QUALIFY FOR RACE

SACRAMENTO, June 19. (AP)—Vierling Kersey, Superintendent of Public Instruction, qualified with the Secretary of State today for a place on the August ballot. He is seeking re-election. Frank F. Merriam, State Senator of Long Beach, filed his declaration of intention to seek nomination for the Lieutenant-Governorship. Martin I. Welsh, former Sacramento Mayor, qualified to run for nomination as a Democratic candidate for Lieutenant-Governor.

WHAT'S DOING today

City Club musicale, clubhouse, 833 South Spring street, noon.
Exchange Club luncheon, Biltmore, noon.
California Women of the Golden West rare betterment program, Ambassador, 2 p.m.
Friday Morning Club meeting, clubhouse, 940 South Figueroa street, morning.
Rotary Club luncheon, Biltmore, noon.
South Ebell Club dramatic and musical program, clubhouse, morning.
Pan-Arts Club masquerade and dance, Otis Studio, 304 Avon street, Burbank, evening.
Cosmos Club bridge party, 2624 Portland avenue, afternoon.
Los Angeles Automotive Boosters' Club No. 30 luncheon, Commercial Club, noon.
Los Angeles Lions' Club luncheon, Biltmore, noon.
Sigma Alpha Epsilon Fraternity luncheon, University Club, noon.
Altrurian Club ex-Rotarians luncheon, Los Angeles Athletic Club, noon.
Arnama Club meeting, Alexandria, 12:15 p.m.
Southwest Museum exhibit, Highland Park, afternoon.
Los Angeles Museum exhibit, Exposition Park, 10 a.m. to 4:30 p.m.
Free permanent California exhibit, State Exposition Building, Exposition Park, 10 a.m. to 4:30 p.m.
Los Angeles County exhibit, Chamber of Commerce Building, 8:30 a.m. to 5 p.m.
Free lawn bowling, Exposition Park, daily after 1 p.m.
Baseball, Wrigley Field, 2:15 p.m., Missions vs. Hollywood.
Boxing, Hollywood American Legion, 8:30 p.m. Johnny Lamar vs. Teddy Palacios.

"TIMES" THEATER GUIDE

MOTION PICTURES

Alhambra, Hill near Eighth—"Ingagi." A novelty animal film which has caused any amount of discussion about the country.
Bard's, Eighth between Broadway & Hill. "Ladies Love Brutes."
Boulevard, Washington at Vermont—"The Florodora Girl." An extravaganza of a bygone day.
California, Main near Eighth—"White Cargo." Opens today.
Carthay Circle, Carthay Center—"So This is London." Reviewed in today's Times.
Chinese, 6925 Hollywood—"Hell's Angels." It took Howard Hughes four years and $4,000,000 to produce the colossus of the air; and it was worth it.
Criterion, 642 South Grand—"The Divorcee." A daring and well-defined exposition of the modern woman in which Norma Shearer gives one of the finest performances.
Figueroa, Fig. at Santa Barbara—"Ladies Love Brutes." George Bancroft proves he isn't ashamed of his noble heart.
Filmarte, 1228 Vine—"Old and New." Opens tonight.
Forum, Pico at Norton—"Hold Everything." Winnie Lightner and Joe E. Brown rough house in a hilarious manner.
Loew's State, Broadway at Seventh—"In Gay Madrid." Reviewed in today's Times.
Grauman's Egyptian, 6708 Hollywood Boulevard—"The Lady of Scandal." A delightful stage play turns movie to set off the talents of Ruth Chatterton.
Million Dollar, Bdwy. at 3rd.—"Paramount on Parade." The Paramount family play their tricks and many are good.
Pantages, Hollyw'd at Vine. — "The Texan." Gary Cooper rides again, which itself is a treat.
Paramount, Hill at Sixth—"The Border Legion." Reviewed in today's Times.
Pantages, Wilshire at La Brea—"The King of Jazz." Paul Whiteman, his music and [illegible] make this worth while.
R.K.O., Hill at Eighth—"Alias French Gertie." Reviewed in today's Times.
R.K.O. Orpheum, Broadway at Ninth—"Song of the Guard." Cadman's music and John Boles's singing help along the French revolution, as does Laura La Plante.
Tower, Broadway at Eighth—"Journey's End." A fine interpretation of the sea[illegible] war drama. With Colin Clive.
United Artists, Bdwy. nr. 9th.—"The Big Pond." An ingenious comedy which [illegible] Maurice Chevalier with plenty [illegible] to display his popular [illegible].
[illegible] Western at Tenth—"The Gold[illegible]"
[illegible] Downtown, Hill at Seventh—"Back Pay." Opens today.
[illegible], Hollywood, Hollywood Blvd. at [illegible]—"[illegible] Girl in Hollywood." Opens [illegible].
[illegible], 4228 Alvarado—"The Golden Calf." A musical something or other with Sue Carol and El Brendel.

STAGE

Belasco, Hill at Eleventh—"Caprice." A comedy wherein manners and morals are mingled with delightful indiscretion by Lily Damita and Reginald Owen.
El Capitan, Hollyw'd Blvd. nr. Highland—"Nancy's Private Affair." A smart and amusing comedy, which stars Minna Gombell.
Hollywood Playhouse, Vine nr. Hollywood Blvd.—"June Moon." Ring Lardner and George Kaufman's comedy on the problem of song-writing returns by popular request.
[illegible], at 9th—"The Last Mile." A feverish drama of a prisoner's last hour of life. Clark Gable and [illegible].
[illegible], Hill nr. 11th—"Decency." Sonia and tropic is the setting, not to sustain the action, and Katharine Wilson makes the most of her opportunity.
President, Broadway at 8th—"Crime." [illegible] melodrama which is still good theater. The very noble hero is Kenneth [illegible].
Vine Street, 1615 Vine—"Under a Virginia Moon." Romance flowers in a honeysuckled [illegible] and the atmosphere is slow and sentimental. With Percy Haswell.

VARIETIES

Follies, 4th and Main—Burlesque.

CALIFORNIA VEGETABLES GO IN RIVER

Railroads in New York Said Destroyed Goods Spoiled on Arrival

NEW YORK, June 19. (AP)—Further information about dumping of large quantities of vegetables into the ocean by railroads entering New York was furnished by railway officials today.

It was obtained by the Packer, Fruit and Produce newspaper, which said that in the ten days ended today the Pennsylvania Railroad had dumped forty-nine cars of perishables from southern and southwestern States and California. The total included eight cars of California lettuce. The Erie Railroad reported dumping three cars of California lettuce last week.

Both railroads are quoted as denying that any of the food was fit for human consumption. Some of the vegetables, officials said, were spoiled on arrival. Others were refused by consignees on account of a price slump.

Philip E. Reed, perishable agent for the Pennsylvania, said rules require railroads to sell refused foodstuffs if there is a market for them. If not, they are dumped.

Violin Prodigy's Need to Appear in Public Told

NEW YORK, June 19. (AP)—If Ruggiero Ricci, 9-year-old violin prodigy, were to be prevented from appearing publicly it would mean his "emotional death," Charles D. Isaacson, music critic, testified today at habeas corpus proceedings brought by the boy's father to regain custody of Ruggiero and his brother Georgio.

The children are in custody of Beth Lackey, their guardian. Isaacson was called to the stand by the defense.

"The violin is the child's natural method of expression," said Isaacson, "as natural as breathing."

A. Ward Kramer and Ray C. B. Brown, critics, agreed the child would not be harmed by ten concerts in as many weeks.

WEATHER REPORT

(Official Report)

LOCAL OFFICE, U. S. WEATHER BUREAU, Los Angeles, June 19.—(Reported by H. B. Hersey, Meteorologist.) At 5 o'clock a.m. the barometer registered 29.86; at 5 p.m., 29.91. Thermometer for the corresponding hours showed 60 deg. and 65 deg. Relative humidity, 5 a.m., 81 per cent; 5 p.m., 69 per cent. Wind, 5 a.m., east, velocity 4 miles; 5 p.m., south, velocity 3 miles. Temperatures, highest, 66 deg.; lowest, 59 deg. Rainfall for season, 11.52 inches; normal to date, 15.21 inches; last season to date, 12.86 inches. Barometer reduced to sea level.

WEATHER CONDITIONS. — June 19: Showers have occurred during the past twenty-four hours in the Atlantic and Eastern Gulf States and in the eastern lake region, Nebraska, Kansas, Colorado, Utah and Arizona. The precipitation was generally light to moderate, but in some parts of Florida it was quite heavy. Temperatures continue above normal in the North Atlantic States, but are near normal in other portions of the country. In Southern California cloudy, cool weather prevailed yesterday. It was cloudy or foggy this morning from the sea to the mountains, but clear weather was reported generally east of the mountains. Temperatures were a little above normal at all stations. Cloudy, unsettled weather may be expected in Los Angeles and vicinity Friday, with moderate temperature. Light westerly winds will prevail.

SUN, MOON AND TIDES.—Los Angeles, June 20: Sun rises 4:41 a.m., sets 7:07 p.m. Moon rises 12:35 a.m., sets 1:14 p.m. Los Angeles Harbor, June 20: High tides, 4:06 a.m. and 5:11 p.m.; low tides, 10:02 a.m. and 12:04 a.m.

LOCAL TEMPERATURES. — June 19: Minimum and maximum temperatures from Southern California points, reported yesterday to the Los Angeles office of the U. S. Weather Bureau, were as follows:

Stations—	Max.	Min.
Imperial	100	66
Los Angeles Harbor	70	60
Mt. Wilson	73	51
Pasadena	75	56
Pomona	74	56
Porterville	86	58
Redlands	80	55
Riverside	79	56
San Bernardino	82	56
Santa Ana	74	59
Santa Barbara	65	58

LOCAL FORECAST

For Los Angeles and vicinity: Generally fair Friday and Saturday, with moderate temperature; cloudy or foggy near the coast Friday.

STATE FORECAST

SAN FRANCISCO, June 19. — Weather forecast:

San Francisco and vicinity: Cloudy and mild Friday, becoming fair with rising temperature Saturday; moderate west winds.

Northern California: Generally cloudy Friday, with showers in the high mountains and along the north coast; Saturday fair, with rising temperature; moderate west and southwest winds on coast.

Sierra Nevada: Unsettled, with local showers Friday; Saturday fair; moderate temperature; moderate to fresh southwest winds.

Sacramento and Santa Clara valleys: Cloudy and mild Friday; Saturday probably fair, with rising temperature; gentle winds, mostly southerly.

Salinas and San Joaquin valleys: Fair Friday and Saturday, but with considerable morning cloudiness Friday; temperatures below normal, but rising Saturday; gentle variable winds.

Southern California: Generally fair Friday and Saturday, but cloudy in west portion Friday; normal temperature; moderate west winds on the coast.

ARIZONA FORECAST

PHOENIX (Ariz.) June 19.—Forecast for Arizona: Friday and Saturday generally fair; little change in temperature.

COLORADO RIVER

YUMA (Ariz.) June 19.—(Exclusive Dispatch from the U. S. Reclamation Service.) Gauge height Colorado River, 24.00 feet. Discharge, Thursday, 50,000 cubic feet per second. At Grand Canyon, gauge height, 19.00 feet; discharge, Thursday, 56,000 cubic feet per second.

TEMPERATURES

Stations—Conditions, 5 p.m.	Temperatures—Max.	Min.	xPrecipitation.
Boise—Cloudy	76	50	T.
Boston—Clear	82	68	.06
Buffalo	72	60	0
Chicago—Cloudy	76	56	0
Denver—Partly cloudy	78	52	T.
Edmonton—Clear	62	48	0
El Paso—Clear	100	72	0
Eureka—Raining	58	48	T.
Flagstaff—Clear	72	46	.02
Fresno—Clear	78	58	0
Havre—Cloudy	80	50	0
Helena—Cloudy	72	48	0
Kamloops—Pt. cloudy	72	48	0
Kansas City—Raining	78	64	.06
Lander—Raining	70	54	.02
Los Angeles—Cloudy	66	59	T.
Modena—Partly cloudy	74	50	T.
Needles—Clear	100	72	0
New Orleans—Clear	94	74	0
New York—Clear	92	66	0
North Head—Clear	56	50	0
Oklahoma—Clear	90	74	0
Omaha—Clear	76	64	T.
Phoenix—Clear	98	78	0
Pittsburgh	78	60	0
Portland, Or.—Cloudy	80	56	0
Red Bluff—Cloudy	88	56	0
Roseburg—Partly cloudy	74	48	0
St. Louis—Cloudy	80	66	.06
St. Paul and Minneapolis—Partly cloudy	80	56	T.
Sacramento—Cloudy	64	54	T.
Salt Lake City—Pt. cldy	74	62	.12
San Diego—Cloudy	66	62	T.
San Francisco—Pt. cloudy	62	54	T.
Santa Fe—Clear	82	54	0
Seattle—Clear	72	54	0
Spokane—Cloudy	78	48	0
Tonopah—Partly cloudy	74	56	0
Tucson—Clear	98	54	0
Washington—Pt. cloudy	86	64	T.
Winnemucca—Cloudy	78	58	.01
Winnipeg—Clear	76	60	0
Yuma—Clear	98	70	0

x—Precipitation, 5 a.m. to 5 p.m.

VITAL RECORD

INTENTION TO MARRY

The following notices of intention to marry were issued yesterday. Name and age given.

ABBOTT — PUTYNKOWSKI. Orval W. L. Abbott, 28; Martha M. Putynkowski, 24.
BACON—DE DEYNE. Joseph E. Bacon, 26; Anais De Deyne, 19.
BEAVERS — LEE. George A. Beavers, 60; Mary A. Lee, 45.
BELANGER—JOHNSON. William J. Belanger, Jr., 24; Marjorie A. Johnson, 24.
BELL—FRATUS. Reuben C. Bell, 22; Thelma E. Fratus, 19.
BLACKFORD—GREENE. Charles F. Blackford, 27; Marguerite B. Greene, 21.
BOSWELL—HARPENDING. Leolin E. Boswell, 24; Iris Harpending, 22.
BOYCE—HOLMES. Arthur Boyce, Jr., 25; Mildred Holmes, 24.
BOURNE—JEAN. Laurence T. Bourne, 25; Katharine C. Jean, 23.
BRITT—BRITT. Marion E. Britt, 40; Iona E. Britt, 33.
CANNON — JONES. Seth H. Cannon, 26; Andra P. Jones, 24.
CARLSON — JOHNSON. John S. Carlson, 52; Eva C. Johnson, 41.
CASAVANT—VAN OSDEL. Edward Casavant, 30; Loraine Van Osdel, 22.
CHRISTENSEN—CLARK. Joe Christensen, 46; Margaret A. Clark, 40.
CLAMPIT—GERLACH. Leslie A. Clampit, 22; Easter L. Gerlach, 21.
COLEMAN — RICE. John A. Coleman, 42; Anna F. Rice, 39.
COLMAN—RODDA. Harvey F. Colman, 22; Margaret A. Rodda, 20.
COMBS — WILLIAMS. Alfred Combs, Jr., 21; Kathryn L. Williams, 20.
CORNELIUS—NAUSE. William D. Cornelius, 22; Freda B. Nause, 21.
DAWSON—EDMONDSTON. Neal C. Dawson, 22; Gladys L. Edmondston, 19.
ENCINAS — AINSLIE. Rafael Encinas, 23; Maria L. Ainslie, 23.
EVANS—LEONARD. James M. Evans, Jr., 21; Marion F. Leonard, 18.
EVERIST — TURNER. Rea A. Everist, 34; Wilma J. Turner, 21.
FELTON—DAGGETT. Frederick L. Felton, 24; Annice H. Daggett, 24.
FISHER — DOTTA. Alfred T. Fisher, 25; Adele M. Dotta, 18.
GEHRKENS — CARMICHAEL. Walter H. Gehrkens, 26; Mildred C. Carmichael, 26.
GEMMELL — CHRISTOPHER. George F. Gemmell, 23; Velva R. Christopher, 17.
GINSBACH — BARKLEY. Adam H. Ginsbach, 47; Blanche I. Barkley, 44.
GOIN—KING. Ward Goin, 37; Pauline D. King, 28.
GOLDFELT — SHER. Harry Goldfelt, 30; Ida Sher, 37.
GORDON—HILL. Phil K. Gordon, Jr., 22; Elaine Hill, 22.
GORDON — BROWN. Louis Gordon, 29; Carrie C. Brown, 24.
GRIMMETT — HAMILTON. Frederick D. Grimmett, 37; Ada L. Hamilton, 27.
GROEZINGER—GROEZINGER. George A. Groezinger, 27; Eleonore A. Groezinger, 22.
HAMMER—DAVIS. Robert P. Hammer, 21; Dixie M. Davis, 19.
HARVEY — SULTAN. Dale L. Harvey, 25; Charlotte R. Sultan, 23.
HERNANDEZ—RODARTE. Manuel Hernandez, 22; Lucinda Rodarte, 22.
HESS—KINDIG. Joy F. Hess, 28; Virginia R. Kindig, 31.
HESS—BITTORF. Arthur Hess, 43; Frieda C. Bittorf, 39.
HIPSH—COOK. Henry D. Hipsh, 39; Helen P. Cook, 23.
HUNTER — HARVEY. Willis Hunter, 19; Myrtle Harvey, 17.
JOHNSON—RICE. Raymond Johnson, 22; Nedra P. Rice, 18.
JOHNSON—BURKE. Garland E. Johnson, 26; Vernie Burke, 25.
JOHNSON—BOWN. Albert L. Johnson, 35; Kathryn L. Bown, 30.
JONES—BLAU. Jesse A. Jones, 29; Eva A. Blau, 22.
JONES—STONE. Donald Jones, 21; Hazel N. Stone, 19.
KERNS — ARNER. Donald C. Kerns, 28; Jala M. Arner, 29.
KEYES—SWADLEY. George E. Keyes, 33; Olive L. Swadley, 23.

INTENTION TO MARRY

The following notices of intention to marry were issued yesterday. Name and age given.

KING — BRANFIELD. John V. King, 23; Burdine A. Branfield, 22.
LANTZ—JOHNSON. Lowell E. Lantz, 24; Thelma R. Johnson, 19.
LONDON—PRICE. Edward R. London, 27; Blanche L. Price, 20.
LOPEZ — RIVERA. Henry Y. Lopez, 25; Consuelo Rivera, 22.
McDONOUGH—PINGERA. James D. McDonough, 23; Jane F. Pingera, 18.
MITCHELL—HOUGH. Edward N. Mitchell, 34; Helen Hough, 30.
MORGON—HALE. Ralph C. Morgon, 37; Muriel E. Hale, 24.
PECK—PECK. Wesley D. Peck, 42; Frances O. Peck, 41.
PERKINS—LA GASSE. Robert E. Perkins, 28; Berte D. La Gasse, 29.
PERKINS — FISCHER. Glenn B. Perkins, 24; Ruth L. Fischer, 18.
PIELAGE—ECHTERNACHT. Ferd H. Pielage, 30; Carol M. Echternacht, 18.
PINE — LEWIS. Mark Pine, 33; Helen A. Lewis, 25.
RAFORTH—GIBFORD. John W. Raforth, 48; Ida E. Gibford, 48.
RICE—NELSON. John W. Rice, 32; Lucy E. Nelson, 38.
RICHENBERGER — GERVING. John H. Richenberger, 24; Dorothy T. Gervins, 19.
RYERSON—PAGO. Lawrence E. Ryerson, 30; Marguerite J. Pago, 28.
SCARPELLO—PICCOLO. Louis A. Scarpello, 22; Antoinette Piccolo, 20.
SHIVELY—NETZLEY. Kenneth E. Shively, 22; Charlotte F. Netzley, 20.
SHULER—FROHLING. Rodwick C. Shuler, 22; Grace A. Frohling, 22.
SMOLAR—POLLARD. Frank J. Smolar, 25; Winifred E. Pollard, 23.
SOPER—BRIERLEY. Samuel O. Soper, 24; Anna A. Brierley, 20.
STEVENS—CARROLL. Ernest A. Stevens, 41; Katherine S. Carroll, 29.
TREMELLING—HUGHES. Edward Tremelling, 27; Lona G. Hughes, 26.
TUTTLE — SMIRNOVA. Frank W. Tuttle, 37; Tatiana Smirnova, 22.
VALIZAN — CHAIRES. Harry A. Valizan, 22; Anna Chaires, 20.
VANDER PLOEG—KIKKERT. Thomas Vander Ploeg, 26; Willa Kikkert, 23.
VASQUEZ—ALARI. Frank A. Vasquez, 24; Sarah J. Alari, 23.
VENSEL — BEACH. Harold W. Vensel, 34; Louise McMillan Beach, 26.
WALLIN — MILLER. John M. Wallin, 24; Hulda J. C. Miller, 24.
WEISBERG—ROSENBLOOM. Meyer Weisberg, 22; Henrietta Rosenbloom, 22.
WESTGATE — LEPORT. Frank Westgate, 51; Eveline Leport, 50.
WHITE—EMPEY. Leroy L. White, Jr., 20; Mida I. Empey, 18.

BIRTHS

Names, sex, place and date of birth.

BARNES. Mr. and Mrs. Pierre. Boy. Methodist Hospital. June 18.
BARRON. Mr. and Mrs. Earl. Boy. Southwest General Hospital. June 16.
BARTLETT. Mr. and Mrs. Wayne. Boy. Angelus Hospital. June 16.
BAXTER. Mr. and Mrs. William. Daughter. 14618 Victory Boulevard. June 10.
BROWN. Mr. and Mrs. James. Boy. Angelus Hospital. June 9.
DICKSON. Mr. and Mrs. George. Daughter. Methodist Hospital. June 17.
ERMERT. Mr. and Mrs. Oswel. Daughter. Rice's Maternity Hospital. June 12.
GARCIA. Mr. and Mrs. Felipe. Boy. 6831 Wilbur street. June 4.
GARVER. Mr. and Mrs. Raymond. Daughter. Rice's Maternity Hospital. June 10.
HARRIS. Mr. and Mrs. Donald. Daughter. Westlake Hospital. June 12.
HARVEY. Mr. and Mrs. Henry. Daughter. Bellevue Hospital. June 15.
LEAVY. Mr. and Mrs. Zadoc. Boy. Methodist Hospital. June 16.
MacLEOD. Mr. and Mrs. John. Daughter. Angelus Hospital. June 14.
MOQUIST. Mr. and Mrs. Theodore. Daughter. Angelus Hospital. June 6.
NADEAU. Mr. and Mrs. Raymond. Boy. Angelus Hospital. June 12.
NEASE. Mr. and Mrs. Orval. Boy. Methodist Hospital. June 15.
POULSEN. Mr. and Mrs. Willard. Boy. Angelus Hospital. June 13.
ROSAS. Mr. and Mrs. Ernest. Boy. Rice's Maternity Hospital. June 14.
SCHIENLE. Mr. and Mrs. Walter. Boy. 11100 Burton street. June 12.
SEELEY. Mr. and Mrs. Harry. Boy. 4535 Fountain avenue. June 9.
STACY. Mr. and Mrs. Russell. Boy. Angelus Hospital. June 13.
STARR. Mr. and Mrs. Willard. Daughter. Methodist Hospital. June 17.
STAVINSKY. Mr. and Mrs. Abraham. Boy. French Hospital. June 13.
STEVENSON. Mr. and Mrs. Thomas. Boy. French Hospital. June 16.
VAUGHN. Mr. and Mrs. Frank. Boy. Monte Sano Hospital. June 14.
WASSAN. Mr. and Mrs. Yogi. Boy. Rice's Maternity Hospital. June 15.

DIVORCE SUITS FILED

ALDEN. Viola A. against Harry S.
BAUCHMAN. Arlo J. against Mazonlia.
BERRIGAN. Edward J. against Eva C.
BEVER. Pearl J. against Lillian C.
CARPENTER. Viola B. against Cliff D.
CASEY. La Vonne against Ray.
COOMBS. Sarah A. against George R.
DANSBY. Ira E. against Maudie.
ERICKSON. Mary against Walter.
FARRAR. Louise against R. F. (sometimes known as Jack.)
FISHBEIN. Esther L. against Joseph E.
GARRETT. Elizabeth K. against Otis E.
GRACE. Isla against Leamon.
GUEST. Mary E. against Richard.
HILL. Erna against B. H.
KRUSE. T. H. against Helen F.
LANGMAN. Marion against Benjamin W.
LOWE. Leila M. R. against Clifford W.
MEACHAM. Milton M. against Edith F.
McELROY. Cora B. against L. D.
MILLER. Florence L. against Ted.
MILLER. James E. against Grace E.
MIRANDA. Maria against Pedro.
MURPHY. Juanita against Edward.
PARSONS. Billie against Harry A.
ROBINSON. Alice against L. D., Jr.
ROSENBAUM. Annie against Samuel.
SHIELDS. May against Jess.
SHIPLEY. Doris C. against Wellington J.
SHIRLEY. Clyde D. against Jeane.
STEPHENS. Para against Ward N.
STIVERS. Grace M. against Charles G.
THOMAS. Theodore L. against Ittee.
WEAVER. Marion H. against Wiley M., Jr.
WEST. Alice against Leo.
WILLIAMS. Edna R. against Arthur.
WRIGHT. Elizabeth against Rhome A.

DIVORCE DECREES GRANTED

ANDERSON. Beulah L. from John L.
BRADFORD. Ruth from Clyde L.
CLOYED. Rhea B. from Ralph R.
CUPP. Ina M. from Norman M.
CURTIS. Edith from Charles S.
DE VAULT. Ann V. from Joseph A.
DUCKWORTH. Alice from Raymond M.
FAHLER. Victor from Elizabeth.
GANDY. Gladys B. from Emmit G.
GERBER. Lucy from Delbert.
HAYES. Bernice A. from Robert B.
HENDERSON. Bertha J. from Elwyn V.
JAEGER. Hester S. from Otto.
JOHNSON. Mona G. from George A.
JOHNSON. Paul R. from Beatrice L.
JOHNSTON. Ethel from Homer K.
JOHNSTON. William E. from Winnie L.
JONES. Emma B. from George W.
LEAMING. Hulda from Gaylord.
LESTER. Ramona from Ernest.
McKEEVER. Isabel from George L., Jr.
MEREDITH. Marianne from Clotus.
MILLER. Grace from Glen F.
OBRADOVICH. Agnes from John.
O'CONNOR. John L. from Beryl J.
SANFORD. Lula from James.
STOKES. Marjorie B. from Homer A.
THOMPSON. Sylvia K. from Jack C.
THORESEN. Nellie from Joseph H.
TUCKER. Fern from Clarence.

NATURALIZATION PETITIONS

Petitions for naturalization, with name, nationality and residence given, have been filed with the United States District Court, as follows:

Edward Brookes, 5960 Whitsett avenue, North Hollywood, Cal.; Great Britain.
Frans Ehard Julius Samuelson, 1942 West Forty-third street, Los Angeles, Cal.; Sweden.
David Indibo Cohen, 2417 South La Brea avenue, Los Angeles, Cal.; Syria and Lebanon.
Henoch Gutkin, 3021 Ganahl street, Los Angeles, Cal.; Russia.
Victor Rosenblatt, 2840 Cincinnati street, Los Angeles, Cal.; Poland.
Evangeline Kelly, 350 North Orange Grove avenue, Los Angeles, Cal.; Great Britain.
George Sanders Britton, 1042 Beacon avenue, Los Angeles, Cal.; Great Britain.
Carlo Guido, 718 Amador street, Los Angeles, Cal.; Italy.
Antun Gjalic, 323 North Chicago street, Los Angeles, Cal.; Serbia, Croatia and Slovenia.
Yankel Rothblatt, 823 South Bonnie Beach, Los Angeles, Cal.; Russia.
Tome Bobich, 275 West Sixteenth street, San Pedro, Cal.; Serbia, Croatia and Slovenia.
Isabella Cameron Woodburn, 1608 Post avenue, Torrance, Cal.; Great Britain.
John Selak, 9532 Brighton Way, Beverly Hills, Cal.; Serbia, Croatia and Slovenia.
John Henderson, 122-B East Maple avenue, El Segundo, Cal.; Great Britain.
Frederick Earl Brisson, 951½ Virginia street, El Segundo, Cal.; Great Britain.
Philip Francis Hayward, 2136 Whittier Boulevard, Montebello, Cal.; Great Britain.
Minnie Katharine Hayward, 2136 Whittier Boulevard, Montebello, Cal.; Great Britain.
Thomas Augustus Sherlock, 584 Summit avenue, Pasadena, Cal.; Great Britain.
Margaret Stephenson Brown, 1131 West Florence avenue, Los Angeles, Cal.; Great Britain.

OFFICIAL DEATH LIST

Name and place of death—	Age.	Date.
ABERNATHY, William. Los Angeles	76	June 18
ADAMSON, Hattie. Los Angeles	60	June 15
BERG, Ole. Los Angeles	66	June 8
BURLINGAME, Alexis. Los Angeles	78	June 9
BUTLER, Cora. Los Angeles	73	June 16
CLOAK, Julia. Los Angeles	73	June 11
CONATSER, Ewing. Los Angeles	75	June 18
HENRY, Maxwell. Los Angeles	84	June 17
LANTZ, Edward. Los Angeles	57	June 17
LEWIS, Frederick. Los Angeles	63	June 13
PORTER, Margaret. Los Angeles	50	June 17
RAGSDALE, John. Los Angeles	67	June 17
REESE, David. Los Angeles	84	June 17
SACHS, Benjamin. Los Angeles	48	June 17
SHAW, Thomas. Los Angeles	67	June 17
SONSTHAGEN, Mary. Los Angeles	56	June 17
SWIFT, George. Los Angeles	69	June 17
TUCKER, Abbie. Los Angeles	77	June 15
WILSON, Sarah. Los Angeles	63	June 18

DEATHS

With Funeral Announcements.

AHOLTZ. At 1504½ West Twenty-eighth street, Mrs. Hannah Catherine Aholtz, beloved mother of Mrs. E. B. Williams and Mrs. G. E. Kershner of Los Angeles, Mrs. C. M. Creso of Spokane, Wash., and W. H. Aholtz of St. Joseph, Mo.
Funeral services today at 2 p.m. from residence, 1504½ West Twenty-eighth street. W. A. Brown, funeral director.

ARRIOLA. Talpa M. de Arriola, late of 2109 Wellington Road, beloved wife of Augustin de Arriola and loving mother of Augustin, Jr.
Rosary tonight at 8 o'clock. Services Saturday at 8:30 a.m. from Ruppe Mortuary; thence to St. Paul's Church, 4120 West Washington street, where mass will be offered at 9 a.m. Interment, Calvary Mausoleum.

BAILEY. Alice M. Bailey, aged 24 years, loving daughter of Mr. and Mrs. J. I. Bailey.
Funeral today at 2 p.m. from the chapel of A. C. Fillbach, Burbank.

BILAR. Services for Rose Bilar will be held today at 9 a.m. from Ruppe Mortuary, 950 West Washington street.

BUSCH. June 18, Mary H. Busch, beloved wife of A. Hays Busch and loving mother of Mary Amelia Busch; daughter of Mr. and Mrs. Mason Hawpe, and sister of Amorita Hawpe.
Services today at 10 a.m. from St. Vincent's Church, corner West Adams and Figueroa. Interment private in Inglewood Cemetery. Pierce Brothers, directors.

CAMERON. Private services for Ralph C. Cameron today at 2 p.m. from Pierce Brothers' chapel.

CORY. June 19, Martha Delphes Cory, mother of Mrs. A. P. Stockwell.
Funeral services at the Little Church of the Flowers, Forest Lawn, Glendale, Saturday at 2 p.m. Donald H. Keith, funeral director. (Wabash and Bluffton, Ind., papers please copy.)

DUGUE. Services for Elsie M. Dugue today at 11 a.m. at Edwards Brothers' Mortuary, 936 Venice Boulevard.

DUNMIRE. At 706 Lillian Way, Charles S. Dunmire, beloved husband of Mrs. Margaret K. Dunmire and father of Mrs. Elma Wallace and Mrs. Dorothy Robinson of this city and Stanley F. Dunmire of Sacramento, Cal.; member La Grande Lodge, No. 9, Fraternal Brotherhood.
Funeral services today at 2 p.m. from the chapel of W. A. Brown, 1815 South Flower street.

GIDDENS. Levi C. Giddens.
Funeral services today at 9 a.m. at the Soldiers' Home chapel, Sawtelle. Delmer A. Smith, director.

GRAHAM. June 18, at 639 North Jackson street, Glendale, John William Graham, aged 79 years, beloved husband of Hettie Graham and father of Mrs. Stella Orth of Glendale and Harry E. Graham of New York City.
Funeral services today at 3 p.m. from the Little Church of the Flowers, Forest Lawn Memorial Park. Jewel City Undertaking Co., Glendale, in charge.

GREGG. Elizabeth G. Gregg, loving mother of Gardner Gregg.
Private services today at 2 p.m. from the Le Roy Bagley Mortuary, 5440 Hollywood Boulevard.

HALL. June 18, Minnie Hall, beloved mother of Edward E. Graneman.
Services today at 2 p.m. at Edwards Brothers' Mortuary, 936 Venice Boulevard.

HICKLIN. Thomas M. Hicklin.
Funeral services today at 3 p.m. from the D. A. Parks Mortuary, Inc., 850 Venice Boulevard.

HOLMES. Services for Sarah Holmes will be held today at 10 a.m. from Ruppe Mortuary.

JACOBS. At Madera, Cal., Frank T. (Tuffy) Jacobs, beloved husband of Georgia Jacobs.
Remains at the residence, 619 North Bailey street. Funeral services will be held from the church, 4123 Fisher street, today at 10 a.m. Ivy H. Overholtser, funeral director.

JEWELL. June 10, at Aurora, Mo., Lulu Jewell, beloved wife of C. C. Jewell and loving mother of Mrs. W. L. Rosenthal.
Services today at 3 p.m. from Pierce Brothers' chapel.

KAISER. Henry G. Kaiser.
Remains at parlors of Godeau & Martinoni. Interment, Fresno, Cal.

KATHOLING. George Katholing, beloved father of Mrs. Louise Sicker of 1633 West Eighty-fifth.
Services will be held Saturday at 2 p.m. from the Southwest Funeral Home, Ninety-fourth and Vermont. Interment, Inglewood Cemetery.

KNIFFIN. At 3705 Santa Fe avenue, June 18, John W., beloved husband of Alice Kniffen and father of Mrs. Flossie I. Shafer of Pasadena.
Funeral services at the chapel of Sharp & O'Connor, 931 Venice Boulevard, Saturday, June 21, at 2 p.m.

LEVY. Abraham Levy.
Remains were forwarded Thursday by the Glasband & Groman Mortuary to Chicago, Ill., for services and interment.

LUETHJE. Chris Luethje, late of 2717 West Avenue 30.
Funeral services today at 2 p.m. at the Garden's Mortuary, 4022 Whittier Boulevard.

MAHAKIAN. Nazley M., aged 37 years.
Remains at the Paul D. Robinson Mortuary, 1001 West Washington street. Interment, Fresno, Cal.

MARTINEZ. Maria Jesus Martinez.
Funeral Saturday at 9 a.m. at St. Vibiana's Cathedral. Gus Alvarez & Moore, directors.

McDONALD. At 2048 West Seventieth street, Alice McDonald, loving wife of Fred H. McDonald and mother of Bertha M. Ross.
Services Saturday, June 21, at 2 p.m., from the chapel of Reed Bros., Tapley & Geiger, 721 West Washington street.

NELSON. June 18, at 9171 Third street, Beverly Hills, Budd T. Nelson, aged 31 years, beloved husband of Mrs. Melba Nelson and loving father of Marilyn.
Funeral services will be held today at 2 p.m. from the parlors of B. E. Dayton, Inc., 417 North Maple Drive, Beverly Hills. Interment, Forest Lawn.

NICELY. Charles W., beloved husband of Mary A. Nicely and father of Mrs. Sadie Byrd and Mrs. G. Robert Smith.
Funeral 11 a.m. Saturday from the chapel of J. H. Riedeman, 1618 South Main.

PATTISON. Services for Margaret M. Pattison will be held today at 2 p.m. from Ruppe Mortuary.

PAUL. Services for Warren Gene Paul will be held Saturday at 3 p.m. from Ruppe Mortuary.

SCHLICHER. Services for Emily Schlicher today at 2 p.m. from the Little Church of the Flowers, Forest Lawn Cemetery. Reed Bros., Tapley & Geiger, directors.

SCHLOTSELD. At 212 South Avenue 57, Louise Schlotseld.
Memorial services at the Little Church of the Flowers, Forest Lawn, Monday at 2 p.m. Cresse's, Highland Park, directors.

SEGALL. In this city, Nathan Segall, aged 78 years, beloved father of Mrs. Nadia Hackel, Mrs. Samuel Marcus, Joseph, Leon and Albert Segall.
Funeral today at 10 a.m. from the chapel of E. Clair Overholtzer Co., 1236 South Grand avenue. (Chicago papers please copy.)

STEWART. June 19, Julia E. Stewart, wife of James Stewart and mother of Alice May Stewart and James Frederick Stewart.
Notice of funeral later by Pierce Brothers.

STEWART. The funeral services of William M. Stewart will be held Saturday at 2 p.m. from Hollywood Cemetery chapel. W. A. Brown, funeral director.

SULLIVAN. June 19, Agnes M. Sullivan, beloved wife of John J. Sullivan; sister of Mrs. Anna A. Schu of New York City, Mrs. Ernest De Revere of South Pasadena and E. M. Long of Buffalo, N. Y.
Funeral Saturday, June 21, at 8:15 a.m., from the chapel of Cunningham & O'Connor, 1031 South Grand avenue. Requiem mass at the Church of the Precious Blood at 9 a.m. Interment, Calvary.

THOMSON. June 18, at 539 South Euclid avenue, Josephine Thomson, loving mother of Donald Thomson and Mrs. Agnes Vitale.
Services Saturday, June 21, at 2 p.m., from Pierce Brothers' chapel, under auspices Loyalty Chapter, No. 217, O.E.S.

TRAUTMAN. June 19, Dorothy, wife of Orin Trautman; daughter of Mrs. E. J. Wendt, and niece of Mrs. Addie L. Tucker.
Funeral at Bresee Brothers' chapel, 855 Figueroa, Monday at 1:30 p.m.

VAUGHAN. June 19, Bessie Porter Vaughan, loving mother of Mrs. V. H. Chamberlin and Ada Vaughan.
Services Saturday, June 21, at 4 p.m., from Pierce Brothers' chapel.

WALKER. Andrew J. Walker, late of 5163 Cimarron street.
Services Saturday at 2 p.m. from Ruppe Mortuary.

WEXLER. Hyman Wexler.
Remains at the Glasband & Groman Mortuary, 901 West Washington street.

YOUNG. June 19, Ella Clark Young, at 3538 West Twenty-seventh street, widow of the late H. C. Young; beloved mother of Mrs. Josephine Young Harvey and the late James C. Young; a native of Georgetown, B. C.
Services Saturday at 8:30 a.m. at Edwards Brothers' Mortuary, 936 Venice Boulevard. Mass at 9 a.m. at Holy Cross Church. Interment, Rosedale Cemetery. Please omit flowers.

IN MEMORIAM

JONES. In loving memory of my beloved husband, Thomas Jones, who passed away three years ago today.

Sad and sudden was the call,
So dearly loved by one and all.
His memory is as sweet today
As in the hour he passed away.

His loving wife,
ELLA, AND DAUGHTER.

LODGE NOTICE

SCOTTISH RITE CATHEDRAL, 929 South Hope street. At 8 p.m., Thirty-first Degree. All visiting brethren cordially invited.

FUNERAL DIRECTORS

BRESEE BROTHERS, Estab. 1892
FREE PARKING IN OUR OWN GARAGE
855 FIGUEROA FA. 3125
BRESEE BROTHERS & LINCE
1750 E. 102ND ST. LA. 3785
1815 E. MANCHESTER LA. 1393

$70—FUNERALS AS LOW AS $70
RUPPE MORTUARY
950 WEST WASHINGTON
WE. 3307. NOT IN THE TRUST.

EDWARDS BROTHERS, INC.
SERVICE, ECONOMY, RELIABILITY
936 Venice Boulevard (16th st.) WE. 8283

PAUL D. ROBINSON
1001 West Washington. WE. 1001.

REED BROS., TAPLEY & GEIGER
REED BROS CO. (Inc.)
721 West Washington. WE. 5151

E. Clair Overholtzer Co.
WE. 6147. 1236 South Grand

GLASBAND & GROMAN
901 WEST WASHINGTON. WE. 1231.

GARRETT BROTHERS
921 Venice Boulevard (16th st.) WE. 2039.

CEMETERIES

FOREST LAWN MEMORIAL—PARK
Cemetery—Mausoleum—Crematory
Glendale Avenue and San Fernando Road
TELEPHONE ALbany 1121

INGLEWOOD PARK CEMETERY
LARGEST IN CALIFORNIA
Chapel—Crematory—Columbarium
Telephone PLeasant 3144

BEAUTIFUL HOLLYWOOD
CEMETERY MAUSOLEUM CREMATORY
The Cemetery Without a Salesman.
6000 Santa Monica Blvd.
HEmstead 3830. HOllywood 8435.

MAUSOLEUMS

ANGELES ABBEY MAUSOLEUM
Close-by Los Angeles on Long Beach Blvd. Crypts Priced as low as $135. Visitors welcome. Office, 603 Central Bldg. Telephone TUcker 9532

MONUMENTS

Monuments lettered, cleaned. Orders taken. James E. Simpson, Precente No. 9, Hondo, Cal.

STAR MONUMENTAL CO.
1011 S. Downey Road. Markers. AN. 6472.

CEMETERY LOTS

CRYPT. Inglewood Mausoleum, worth $750. Will sell for $500 cash. WAkefield 6489.

CRYPTS OR GRAVES. Any park. At great sacrifice. VA. 4570.

BEAUTIES' ELIGIBILITY CONTESTED

"Miss America" Winner at Miami Show Declared to Have Been Married

MIAMI (Fla.) June 19. (AP)—G. A. Trice, president of the Miami International Beauty Pageant Association, said tonight he had placed before contest judges claims of R. B. Brossier, Orlando (Fla.) publisher, that first and second places in the contest here to select "Miss America" had been awarded to entrants ineligible to compete.

Trice's statement followed upon receipt of word from Fort Worth, Tex., that Miss Janet Eastment, who was awarded the title of "Miss America" after entering the contest as "Miss Texas," was divorced last summer. Brossier charged she was married and that the fact made her ineligible.

Trice said Miss Eastment's status as a divorcee and the question as to whether she was married or single at the time she entered the contest would be left for the judges to decide.

He said officials of the pageant had decided to disqualify Miss Eastment and Miss Alberta McKellop, who, as "Miss California," won second place in the contest. Brossier charged she was not a resident of California.

TEAGUE GETS REPORTS ON GRAPE SIGNATURES

WASHINGTON, June 19. (AP)—C. C. Teague, member of the Farm Board, today said he has received optimistic reports of progress in the campaign to enlist grape growers in California in the co-operative movement to control heavy surplus commodity. Business interests have been co-operating with the grape producers, he said, and indications are 85 per cent of the growers will be signed as co-operative members by July 9, when the campaign ends. Peach growers, Teague said, are undertaking a similar program for the control of the surplus, but have not made any request to the board for financial assistance.

NOTICIAS MUNDIALES DE ULTIMA HORA

NOTAS TELEGRAFICAS

Nanking Trata de Parar un Golpe de los Rebeldes

SHANGHAI, Junio 19.—El Consejo de Estado del gobierno decidió esta noche en Nanking exigirles a todos los barcos con destino a Tien-Tsin, que recaben de Shanghai sus papeles aduanales y paguen aquí los derechos. Obedece tal decisión a que los rebeldes norteños se apoderaron de la aduana de Tien-Tsin el 16 del actual, y están recaudando allí fondos que pertenecen al gobierno. Decidió también el consejo librar órdenes al personal aduanero chino y extranjero que se retire de Tien-Tsin.

Estas órdenes van a causar consternación, pues muchos de los barcos que van a Tien-Tsin no hacen escala en Shanghai.

Ford Va a Invertir Treinta Millones

DETROIT, Junio 19.—Las nuevas fábricas sucursales, las adiciones y otras mejoras planeadas este año por la Compañía de Automóviles Ford representan una inversión que pasa bastante de $30,000,000, según dijeron hoy algunas personas de la directiva.

Ya están trabajando los arquitectos en construcciones que importan $24,500,000. El programa de expansión tiene previstas nuevas fábricas sucursales, así como mejoras en las factorías fundadoras de esta ciudad. También se proyectan reformas en las fábricas del extranjero; pero no están incluidas en este presupuesto; $18,000,000 van a importar las fábricas de Edgewater (Nueva Jersey), Richmond (California), Seattle (Washington), y otras tres nuevas, cuya ubicación se anunciará en breve.

A parte de los gastos mencionados, está desembolsando la compañía $3,000,000 para construir un acueducto en túnel, una casa de toma y una casa de bombas en Dearborn. Será el túnel industrial de esa clase más grande del mundo, pues tendrá dos millas de desarrollo y capacidad para mil millones de galones diarios.

El Cólera se Propaga en las Islas Filipinas

MANILA, Junio 19.—El cólera asiático en las Filipinas centrales, particularmente en las islas de Negros y de Cebú, ha causado hoy considerable alarma. Aunque los casos fueron pocos, parece ser que la enfermedad se está extendiendo, no obstante los esfuerzos que para atajarla hace la oficina de sanidad; y se ha llegado a temer que llegue a Manila. El primer caso se presentó hará como dos semanas.

Otro Muerto del Desastre del Fairfax-Pinthis

BOSTON, Junio 19.—La señora Harold A. Batson, de Salem, que recibió graves quemaduras en el desastre del Fairfax-Pinthis, falleció hoy en el Hospital de Carney. Con su muerte llegan a cuarenta y ocho las víctimas de ese siniestro.

Identificación Errónea que Causa un Asesinato

EL PASO, Junio 19.—Antonio Visconte, de 40 años, mozo de cantina en Juárez, fue muerto anoche de un tiro, pues lo identificaron erróneamente con Manuel Villarreal, a quien se busca aquí por el asesinato de W. H. Meers, velador del Banco de Reservas Federales. Dice la policía que Jeff Meers, de 22 años, de El Paso, hijo del velador muerto, ha confesado ser el quien mató a Visconte. Está en la cárcel de Juárez. "No quería yo sino darle muerte", dijo Meers a Procopio Sierra, sargento de policía de Juárez.

NOTAS LOCALES

Clark Recibe un Diploma Honoris Causa

En gratitud a los servicios que ha prestado a la escuela y al gran interés que ha demostrado por la prosperidad de ella, se ha otorgado al financiero Eli P. Clark el diploma de doctor en leyes del Colegio de Grinnell, sito en Grinnell (Iowa), a principios de este mes, en los ejercicios de apertura.

El señor Clark fue estudiante de esa institución cuando se le conocía por el nombre de Colegio de Iowa, y su título, que recibió de manos del rector James Hanson T. Main, está expedido a nombre del Colegio de Iowa, al que asistió el capitalista en 1865 y 1866. El cambio de nombre se verificó en 1890. Junto con el señor Clark recibieron sus diplomas los graduados de 1930.

El señor Clark es oriundo de Grinnell, y cada año concurre a los ejercicios de graduación del citado colegio. En [illegible] la señora Clark.

Charlas Infantiles [illegible] de Escuela

XIV.

¡Pobre Carlitos! [illegible] hacía decirle al [illegible] su papa estaba [illegible] era la grande y [illegible] piedra (Poor little [illegible] hated to tell the [illegible] father was in [illegible] great, dismal [illegible] home). Así [illegible] vagaron horas [illegible] lles antes de que Carlos [illegible] nar con un pretexto [illegible] (And so the two [illegible] dered about the [illegible] before Charles could [illegible] to slip away).

A pesar de no [illegible] años, Carlos ya [illegible] memoria muchísimas [illegible] escribió después [illegible] do un muchacho [illegible] que produzcan [illegible] bolsillos de su [illegible] modo de ir al circo [illegible] though he was only [illegible] Charles was [illegible] ing a great many [illegible] afterward put into [illegible] a boy has no [illegible] pleasant jingling [illegible] trousers' pockets [illegible] the circus or the [illegible]

Do[illegible] be [illegible] Marty[illegible]
Distressing [illegible]

The same healing [illegible] make Resinol so [illegible] skin trouble, give [illegible] lief in itching, [illegible]

A country home and incom[e] for men who want to reti[re]

THE unusual combination of country home and orchard income possibilities at Vista is attracting scores of business and professional men.

In addition to Southern Californians, you'll find a New York manufacturer, Birmingham business man, retired Indiana capitalist, retired Philadelphia business man, Vitaphone technical engineer, former government soil expert, Cleveland capitalist, Chicago dentist, former U. S. government representative in Shanghai, China, and many others. 400 purchasers to date...the finest type of people.

Home Advantages

The picturesque rolling landscape is ideally suited to beautiful scenic homesites. No more equable climate can be found in Southern California than that furnished by Vista's elevation and sea breezes.

Vista is 100 miles south of Los Angeles and 50 miles north of San Diego on the paved Inland Highway...and is seven miles inland from the Coast Highway at Oceanside. Served by Santa Fe Railway and daily bus and truck service. In addition to a splendid group of neighbors, you have fine school, church services, bank, newspaper, woman's clubhouse, etc., right at Vista.

Income Advantages

In the "belt of perfect climate," with adequate, dependable water supply from Lake Henshaw, largest impounding reservoir in Southern California, and with [illegible] mainly Sierra Sandy Loam, this district is [illegible] ductive. See for yourself the flourishing [illegible] avocados, citrus, bulbs, out-of-season vegetables [illegible] tropicals generally here. Even pineapples have [illegible] grown out of doors successfully in this section.

Yet prices are exceptionally moderate, [illegible] $450 to $900 an acre...values which have made [illegible] fastest selling orchard-income development in [illegible] California today. Properties from 3 to 40 acres, [illegible] terms, if desired.

Edwin G. Hart, Inc. is the oldest and [illegible] orchard income land development firm in Southern California. We will put in trees, develop property [illegible] if you wish. Twenty years of success on the part [illegible] clients is your assurance of reliability and a [illegible] genuinely helpful policy.

FREE—*Send Coupon Now*

These choice properties are going fast. We [illegible] prompt investigation. We have prepared a [illegible] trated booklet which should answer all your [illegible] about properties of this kind. Send coupon for [illegible] free copy. No obligation.

Edwin G. Hart
INCORPORATED
724 Van Nuys Building Los Angeles
Income Lands
Telephone TRinity 4521 California

EDWIN G. HART, Inc. Dept. T.
728 Van Nuys Bldg. Los Angeles, Cal.
Please send me, without cost or obligation [illegible] book about orchard income properties [illegible]
Name ________
Street ________
City ________

$10,000 TRAVEL and PEDESTRIA[N] ACCIDENT POLIC[Y]

Issued to Readers of LOS ANGELES TIMES for $1 Per Year

Through special arrangement with the National Casualty Company the Los Angeles Times now offers by far the best accident policy available to newspaper readers anywhere for so nominal a fee. This special policy available to Times' subscribers and members of their families pays as high as $10,000 for ordinary accidents, yet costs only $1 a year. Make arrangements for this protection immediately.

$10,000 PART I: By the wrecking of any Railroad Passenger Car or Passenger Steamship or Steamboat or Street Railway Passenger Car, or Elevated or Subway Railroad Passenger Car, in or on which Insured is traveling as a fare-paying passenger, or

$3,000 PART III: (a) By the wrecking of any Public Omnibus, Taxicab, Jitney, or Automobile Stage, in which Insured is a fare-paying passenger, or (b) By the wrecking of any Passenger Elevator within which the Insured is riding as a passenger, or

$2,000 PART IV: By being struck, knocked down, or run over, while walking or standing on a public highway, or

$1,000 PART V: (a) By the wrecking of any Automobile or horse-drawn Vehicle within which the Insured is riding or driving, or (b) By the collapse of the outer walls of a building, or (c) By the burning of any Church, Theatre, Library, School or municipal building, or (d) By being struck by lightning, cyclone or tornado, or (e) By the wrecking of a Bicycle, or

$20 Per Week For a period of ten weeks on account of total disability from any accident described in Part I, or ten dollars ($10.00) per week for a period of fifteen weeks on account of total disability from any accident described in Parts III or IV or V.

PIN DOLLAR BILL TO COUPON BELOW
MAIL TODAY

LOS ANGELES TIMES, Los Angeles, Cal.: Date ________
I apply for the $10,000 National Casualty Travel & Pedestrian Accident Policy [illegible] exclusively to regular readers of the Los Angeles Times, Daily and Sunday [illegible] the Registration Fee of $1.00. In consideration of said policy I [illegible] as follows:
Old Subscribers Check Here ☐ I am at present a regular Subscriber to the Los Angeles Times Daily and Sunday, and will continue [illegible] less than one year.
New Subscribers Check Here ☐ I hereby enter my subscription to the Los Angeles Times Daily and Sunday, service to start immediately [illegible] period of not less than one year. [illegible] or agent the regular subscription rate [illegible] delivery.
I understand 15 days are required to issue and mail [illegible] protection starts [illegible] of the day policy is dated, [illegible] policy is subject to cancellation.
Subscriber's Name ________
FULL NAME OF APPLICANT ________
STREET ________
CITY & STATE ________
A MARRIED WOMAN should give her own name, not her husband's [illegible] Smith, NOT Mrs. John Smith). This offer is to old and new [illegible] member of the family that is a relative living at subscriber's [illegible] policy by paying the Registration Fee of $1.00. Insurance [illegible] ages of 6 and 15 and 60 and 70 years is $1.25. (2) Persons [illegible] or who have lost an eye or limb, (3) Insanes, policemen or [illegible] on duty.

The Weather
[illegible] FOR LOS ANGELES AND SO[UTHERN] CALIFORNIA: Generally fair today and [illegible] moderate temperature. Maximum [illegible] temperatures for yesterday: 66-59.

[CH]ANGES IN LAW [TE]STS PLANNED

[Bar] Association Aiming at [H]igher Requirements

[Presen]t State Regulations Declared Too Lax

[Board] of Governors Acts on Cases of Attorneys

[illegible] changes in educational [requirem]ents for those who aspire [to the le]gal profession in California [will] be recommended to the Leg[islature] in a bill soon to be drawn [by the] State Bar Association, [Joseph] A. Beardsley of Oakland, [president,] announced yesterday. [The c]hanges will depend on a re[port to] be made public in a few [days by a] committee of which Hu[bert] Morrow of Los Angeles is [chairman,] and which was appointed [by] Beardsley several months [ago].

[While] declining to disclose the [details] of this committee's findings, Beardsley intimated [that it] will be recommended to [virtual]ly alter the entire struc[ture] which the examinations of lawyers in this State are [based].

[AN AS]TONISHING FACT

[It is] an astonishing fact that [statu]tory educational require[ments for] persons seeking to prac[tice law] in California are below [those for] persons desiring to be[come bar]bers or beauty culturists," Beardsley.

[As a] result has been to make [California] a dumping ground for lawyers who have failed examinations in other [States].

[It is] impossible to believe that [the Leg]islature of California will [continue] to tolerate this condition, [inasmuch] as it does the safety, the [health] and the welfare of the [public] which looks to those practic[ing at] the bar for protection."

[BO]ARD IN SESSION

[Beardsley] expressed his views [on the] needs of the legal profession [of the] State in the intervals of the sessions of the board of [governors] of the State Bar Associa[tion, wh]ich is meeting in the court[room of] the District Court of Ap[peal.] The Associated Realty Build[ing.] The board, which is to dis[cuss am]bulance chasing and other [practices] practiced by a certain group [of attorn]eys in this State, will con[tinue its] deliberations until tomor[row].

[It mi]ght be interesting to the [people of] Los Angeles to know that [illegible] per cent who failed to [pass the] last examination for the [bar, man]y applicants had failed to [pass the] examination for the bar in [other States,] and that of these fifty, [illegible] live in Los Angeles, and [illegible] in San Francisco," [Beardsley] said.

[REQ]UIREMENTS CITED

[In] California the only require[ment of] a person seeking to take [an exam]ination for the bar, and to [enter up]on the vital profession of [the prac]tice of law, is that he or she [be 21 ye]ars of age, be of good moral [character] and have had three years [study] in the law.

[The] result has been to encourage [night] law schools to induce [persons] entirely unfit to un[dertake] the study of law, and to en[courage] a great number of young [men and] women to try to become [lawyers] through correspondence [schools] and home-study courses.

[The] legal profession is an im[portant] one, and those desiring to [enter] it it should be persons [of educ]ation and character. More [harm is] done to the public by attor[neys who] are ignorant than by at[torneys] who are guilty of willful [wrong] in the carrying on of their [business].

[CO]MPARISON MADE

[Under] the law passed by the [Legislat]ure in California in 1927, [all] that is needed as a pre[liminary] requirement of a would-[be law]yer is that he or she be 21 [years of] age.

[A pers]on desiring to be a barber [must be] a graduate of a grammar [school;] one who wants to conduct [a beauty] parlor must have a high [school] certificate, and a veterinary [must] be a graduate of an [accredited] veterinary college.

[There] has been a tendency to [protect] the rights of persons [under the] law, but the situation [should] be viewed with con[cern] for the public whose [property] and even safety de[pend upon] the proper conduct of the [bar].

[California] is one of a very few [States] which has not required ap[plicants] for the bar to live up to [the stan]dards of the American Bar [Associ]ation. The standards of this [associat]ion in force in eighteen States [require] that persons seeking to be-

[Contin]ued on Page 2, Column 3)

POOR PA
BY CLAUDE CALLAN

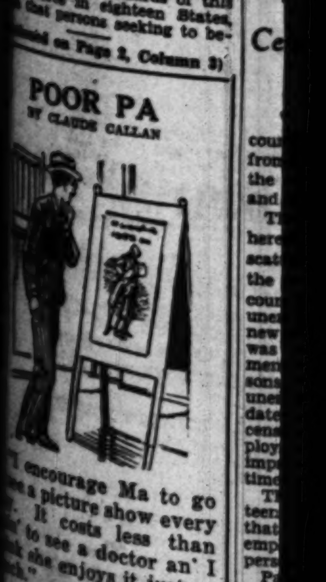

"I encourage Ma to go [to] a picture show every [day]. It costs less than [goin]' to see a doctor an' I [thin]k she enjoys it just as [muc]h."

[illegible], Publishers Syndicate)

E ULTIMA HORA

...do hoy colegio. En este año la ... la señora Clark.

Charlas Infantiles para Chapitas de Escuela

XIV.

¡Pobre Carlitos! Qué duro se ... hacía decirle al otro muchacho ... su papa estaba preso, y que en ... era la grande y amarilla ... piedra (Poor little Charlie! How ... hated to tell the other boy that ... father was in prison, and that ... great, dismal stone building was ... home). Así pues, los días ... vagaron horas enteras en las ... lles antes de que Carlos pudiera ... nar con un pretexto para ... (And so the two little boys ... dered about the streets for ... before Charles could find an ... to slip away).

A pesar de no tener más que ... años, Carlos ya veía y ... memoria muchísimas cosas ... escribió después en sus libros. ... do un muchacho no tiene ... que produzcan alegre retintín ... bolsillos de su pantalón, ... modo de ir al circo o al teatro ... though he was only twelve years ... Charles was seeing and ... ing a great many things ... afterward put into his books. ... a boy has no pennies to ... pleasant jingling sound ... trousers' pockets, he cannot ... the circus or the theater).

Don't be a Martyr to Distressing Pi...

The same healing agents ... make Resinol so effective ... skin trouble, give amazing ... lief in itching, bleeding ...

Resinol Ointment

...and income ...nt to retire

...in Southern California, and with fertile ... ...ers Sandy Loam, this district is remarkably ... See for yourself the flourishing groves ... citrus, bulbs, out-of-season vegetables and ... generally here. Even pineapples have ... of doors successfully in this section.

...ices are exceptionally moderate, ranging from ...900 an acre...values which have made Valencia ...ling orchard-income development in Southern ... today. Properties from 2 to 40 acres. ... desired.

G. Hart, Inc. is the oldest and most ... ...ensive land development firm in Southern ... We will put in trees, develop property for ... ...th. Twenty years of success on the part of ... your assurance of reliability and a ... helpful policy.

FREE—*Send Coupon Now*

...choice properties are going fast. We ... investigations. We have prepared a 16-page ... ...klet which should answer all your ... ...operties of this kind. Send coupon for ... No obligation.

EDWIN G. HART, Inc., Dept. T
728 Van Nuys Bldg., Los Angeles, Calif.
Please send me, without cost or obligation, your ... book about orchard income properties at Vin...

Name _____

Street _____

City _____

PEDESTRIAN
T POLICY
S TIMES for $1.00
...mes now offers by ... fee. This special ...0,000 for ordinary ...

...OLLAR BILL ...UPON BELOW ... TODAY Per Year

...ston, Cal.: Date.....
...ed Security Trust & Protective Building, Fifth ...
...Los Angeles, Calif.
...Gentlemen: Kindly send me Times for ... months, for which I enclose $1.00. ...
...present a regular Subscriber to the Los Angeles Times ...
...Sunday, and will continue to read the Times ...
...offer by subscription to the Los Angeles Times ...
...ers, agrees to start immediately with the ... ...
...and then one year, at the regular subscription rate of $36.50 ...
...Name ...
...Address ...
...City ...
...Apt. No. ...
...Phone ...
...Occupation ...
...Signature ...

POOR PA
BY GORDON GILLAN

...ge Ma to go ...ening show every ... costs less than ... a doctor an' I ... enjoys it just as

The Weather
FOR LOS ANGELES AND SOUTHERN ... Generally fair today and tomorrow ... temperatures. Maximum and minimum ... for yesterday: 68-50.

Los Angeles Times

In Two Parts — 36 Pages
PART II — LOCAL SHEET — 18 PAGES

XLIX FRIDAY MORNING, JUNE 20, 1930. C CITY NEWS—EDITORIAL—SOCIETY—THE DRAMA

...GES IN LAW ...TS PLANNED

...sions Aiming at ...r Requirements

...State Regulations ...ved Too Lax

...Governors Acts on ...s of Attorneys

...changes in educational ... for those who aspire ... admission in California ... recommended to the Leg... ...a Bar Association, ... A. Bandley of Oakland, ... approved yesterday.

...s will depend on a re... ...ic public in a few ...mmittee of which Hu... ...ttorney of Los Angeles is ... of which was appointed ...day several months ...

...ailing to disclose the ... committee's findings. ...Bandley intimated ...ill is recommended to ...ge the entire struc... ...the examinations of ...ers in this State are ...

...ING FACT

...n admitting fact that ...r educational require... ...ns seeking to prac... ...California are below ...ation desiring to be... ...or beauty culturists," ...Bandley.

...has been to make ... a dumping ground for ...ers who have failed ...minations in other ...

...ult to believe that ...ers of California will ...ase this condition, ...es the safety, the ...s of the welfare of the ...ublic here to those practic... ...ds for her protection."

...T IN SESSION

...Bandley expressed his views ...ers of the legal profession ...ers in the intervals of the ...ings of the board of ...rs of the State Bar Associa... ...a meeting in the court... ...the District Court of Ap... ...Associated Realty Build... ...court, which is to dis... ...ssuing and other ...ed by a certain group ...ers in this State, will con... ...conclusions until tomor...

...ell is interesting to the ...s Angeles to know that ...ers who failed to ...ake examination for the ...ornia had failed to ...ualify for the bar in ...ia and four of these fifty, ...ere in Los Angeles, and ...ere in San Francisco."

...MENTS CITED

...ia, the only require... ...person seeking to take ...ion for the bar, and to ...ain the ethical profession of ...ers of law, is that he or she ...ed, at age, be of good moral ...and have had three years ...study in law.

...has been to encourage ...ar schools to induce ...ents entirely unfit to un... ...study of law, and to en... ...ater number of young ...ica to try to become ...ers by correspondence ...ence-study courses.

...ation is an im... ...and those desiring to ...ve it should be persons ...d character. More ...to the public by attor... ...ers found guilty than by at... ...ers found guilty of willful ...or carrying on of their ...

...SION MADE

...ch has been passed by the ...ture of California in 1927, ...ch is needed as a pre... ...ent of a would-... ...ust his or she be 21 ...

...ing to be a barber ...dents of a grammar ...who wants to conduct ...must have a high ...and a veterinary ...a graduate of an ...ary college.

...s been a tendency to ...the rights of persons ...ot the situation ...ed with con... ...the public whose ...and even safety de... ...proper conduct of the ...

...is one of a very few ...has not required ap... ...to live up to ...the American Bar ...ards of this ...in eighteen States, ...ers seeking to be... ...Page 2, Column 3)

LEADER IN SOCIETY CALLED BY DEATH

[Ray Huff studios]
Mrs. A. Hays Busch

FUNERAL OF MRS. BUSCH TO BE TODAY

Young Matron Active in Social Affairs of City Victim of Pneumonia

Stricken with pneumonia about a week ago, Mrs. Mary Hawpe Busch, wife of A. Hays Busch of 120 North Fuller avenue, died at 7 p.m. Wednesday at St. Vincent's Hospital. Funeral services will be conducted today at St. Vincent's Church with Father O'Malley officiating and burial, which will be in Inglewood Park Cemetery, will be private.

Mrs. Busch, who was 23 years of age, was a daughter of Mr. and Mrs. Mason H. Hawpe of 817 Tremaine avenue. She was a popular member of the younger set of Los Angeles and had been an active worker in the Assistance League. She was married to Mr. Busch about two years ago.

She leaves her husband, a 10-month-old daughter, Mary Amelia, her mother and father and a sister.

SALVATION ARMY BEACH CAMP OPENS

Seventy Children in First Contingent at Redondo; Mothers Invited Later

Official opening of the Salvation Army Fresh Air Camp at Redondo Beach was held yesterday afternoon. Commissioner Adam Gifford and Brig. James C. Bell, with divisional staff officers assisting, were in charge. The camp is under the direction of Mrs. Bell, and is designed as a recreational center for city boys and girls who are denied the privileges of proper vacations.

Seventy youngsters are being cared for in the first contingent at the camp. Surf bathing, playing on the beach, outdoor sports and games, plenty of fresh air and wholesome food are the things which make the camp one of the best institutions maintained in the State by the Salvationists.

The mothers' camp is maintained later in the season, where little babies are given the opportunity of the fresh air with their mothers, both receiving the same fine care that the youngsters do earlier in the season. A convalescent home is maintained during the autumn months.

IMPROVEMENTS APPROVED

Approval of petitions for the improvement of Cleon avenue and Satsuma avenue between Burbank and Chandler boulevards, the improvement of Loma Vista Place at Allesandro street and for the improvement of Lakme avenue between Anaheim street and G street was voted yesterday by the City Council. 8 to 6.

FLEET ARRIVES IN PORT TODAY

Eight Vessels as Vanguard to Come Steaming In

Fifteen Thousand-Mile Trip Will Come to End

Other Craft Reach Home Port Tomorrow

Blue will bloom on the water front again this morning as the vanguard of the battle fleet, returning from its 15,000-mile training cruise to the Caribbean and New York, anchors in the San Pedro roadstead at dawn. Eight ships will arrive this morning, three more tomorrow afternoon and the remainder of the armada will straggle home throughout the summer.

Admiral Frank H. Schofield, new commander-in-chief, will lead the squadron aboard his dreadnaught flagship, the California, accompanied by the battleships West Virginia, Tennessee and New Mexico, the train flagship Procyon, the hospital ship Relief and the minesweepers Brandt and Tern. Three other battleships, the Maryland, Oklahoma and Nevada, will put in at San Diego early today with the aircraft carrier Saratoga, which tomorrow will fire a delayed target practice off Los Coronados Islands. The Maryland will tow the target for the Saratoga while the Oklahoma and Nevada will also be present as observing ships. Immediately after the gunnery exercise, the three battleships and the Saratoga will proceed to Los Angeles Harbor, rejoining the fleet here at 3 p.m. tomorrow.

Other ships putting in at San Diego this morning will include the aircraft carrier Langley, the aircraft tenders Gannet and Aroostook, the subnarines V-2 and V-3, the submarine tender Argonne, and the destroyers Decatur, Litchfield, William B. Preston, Hulbert, Preble, Noa, Sicard and Pruitt. The tankers Cuyama and Neches, traveling behind the main body, will put into San Diego before returning here.

The battleship divisions will spend the next ten days at anchor here for machinery overhaul and leave and liberty for personnel. Various units will begin the departures for Fourth of July holiday ports on the 29th inst. On that date the Maryland and Oklahoma will sail for Seattle, accompanied by the New Mexico and Nevada, going to Tacoma, being due at the two ports July 3. On July 1, the California will sail for Oakland and the Tennessee for Monterey via San Francisco. The West Virginia will remain at the harbor until July 21 before sailing north to rejoin the fleet, which will then be in the midst of its summer cruise on Puget Sound. The Tennessee, returning from Monterey July 6, will remain here for gunnery training until July 20, before going to Puget Sound.

Of the absent battleships, the Colorado is at the New York navy yard for repairs to her plotting-room necessitated by the $200,000 fire at the Canal recently; the Mississippi in cruising on the east coast with Navy R.O.T.C. units from east coast colleges; the Idaho is cruising in the Pacific with R.O.T.C. units from the Universities of California and Washington; the New York is undergoing annual overhaul at the Puget Sound navy yard; while the Texas, flagship of the United States fleet, is en route here from the Panama Canal.

The Texas, carrying Admiral William V. Pratt on his farewell inspection cruise as commander-in-chief of the United States fleet, will arrive at Los Angeles on the 29th inst. She will sail on July 9 for Honolulu, arriving there July 17 and remain until July 25 while Admiral Pratt inspects the Hawaiian establishment. From Honolulu she will proceed to Puget Sound, rejoining the fleet at Seattle on August 2 and returning to San Pedro with the armada on August 27.

The aircraft carrier Lexington, now completing overhaul at the Norfolk navy yard, will depart Hampton Roads for Los Angeles Harbor on the 23rd inst., arriving here about July 7.

BIDS TO BE ASKED

The City Council yesterday instructed the Board of Public Works to call for alternate bids on two types of pavement for the improvement of Washington street from Alameda street to Figueroa street. A report of the Public Works Committee, sponsored by Councilman Randall, was adopted by a vote of 8 to 6.

UNEMPLOYED TOTALS LOW

Census Shows Two and Half Out of Each 100 Jobless in Fourteen of County's Townships

Two and one-half persons out of each 100 in fourteen of Los Angeles county's forty-nine townships were unemployed April 1, last, returns from the United States census of 1930 show. An unemployed person in the county is one who had no job on that date but was looking for one and was able to work.

The figures are the first released here for unemployment and cover scattered townships among three of the five census districts in the county. The only other announced unemployment average under the new census, so far as is known here, was at Cleveland where unemployment ran four and one-half persons for each 100 of population. All unemployment figures are as of the date nearly three months ago and, census supervisors point out, employment conditions generally have improved considerably since that time.

The total population of the fourteen townships is $53,216 and of that number 9070 are listed as unemployed. The population includes persons of all ages.

Pasadena township is the most populous of the fourteen. Its figures showed 2896 unemployed out of 112,854 total population or 2.5 per cent, that is two and one-half persons for each 100. Pasadena city showed 2136 unemployed out of 75,996 population, or 2.8 for each 100. Glendale is the next largest city with 1580 unemployed but of a population of 62,702, or 2.5 for each 100.

The townships, their unemployed and their populations were given as follows:

Covina township, 203 unemployed out of 9561 population; Whittier, 793 out of 26,879; El Monte, 327 out of 12,117; Azusa, 118 out of 10,086; San Dimas, 45 out of 3095; San Jose, 473 out of 29,048; San Gabriel, 1343 out of 58,533; Rowland, 62 out of 4650; Monrovia, 227 out of 12,365; Redondo, 670 out of 21,218; Inglewood, 1488 out of 38,645; Lomita, 423 out of 13,187; La Rambia, none unemployed in 978 population.

The cities, towns or communities, their unemployed and their populations were given as follows:

Arcadia, 184 unemployed out of 7559; Sierra Madre, 58 out of 3542; Altadena, 350 out of 17,961; San

(Continued on Page 2, Column 3)

ARTISTS PEER INTO FUTURE

Otis Students Also Receive Awards

Vivian Fricke and Rosemary Thomason
Modes of former days will be displayed at annual ball tonight.

THE annual exhibition of Otis Art Institute work was opened last night in the Los Angeles Museum, Exposition Park, and the students tonight will demonstrate in the Elks' Temple during the school's eighth annual ball what the well-dressed young man and woman will wear in 2030.

Awards will be made for the costumes that are most original and most futuristic in forecasting the styles 100 year hence.

At last night's exhibition in the main gallery of the museum, the board of governors of the museum joined the Otis students and faculty in entertaining more than 500 guests.

The exhibition, which will be open to the public until July 20, next, consists of work in all departments of the institute, including figure painting, portrait, landscape, sculpture, life class drawing, costume design, illustration, interior decoration, stagecraft, advertising and poster design, children's class drawings and woodcarving.

With the opening of the exhibition announcement was made of the scholarship and prize awards for the 1928-29 year and the following awards were made on recommendation of the faculty:

Huntington Assistance Prize (value $100)—Benji Okubo.
Scholarships in day school (value $50 each)—Koyoshi Ito, Olive Kastler, Charles Morimoto, Don Smith, Paul Walton, Tyrus Wong.
Scholarships in night school (value $30 each)—J. X. Encarnate, G. W. Schlegel.
Scholarships for high school students (value $12 each)—Louise Oliver, Phil Goldstein, Ruth Plumley.
Bivouac Club prizes ($20 each)—Joann Buller, H. Date, Dick Cowdery, Betty Hamer, Margaret Johnston, Louise Pade, Mildred Winebrenner, Warren Williams and Eugenia Zink.
Bivouac Club prizes ($10 each)—Louise Oliver, Dorothy Jenkins.
The following received honorable mentions:
Drawing and painting—William Zeran, Joan Horne, Elisabeth Cooke, Lois Gray, Florence Kirkpatrick, Preston Blair, Doris Pade, Virginia Perdue, Pascal Lawson, Hisino Garcia, Margaret Johnstone, Frances Carrier, Lydia Clemente, Vincent Mysyrowicz, Vivian Fricke, Ellen Campbell.
Composition—Pascal Lawson, Vivian Valencia, Marshall Denman, Louise McGuire, Evelyn Mills, Rosemary Thomason.
Evening drawing and painting—Earle Martin, Charles Ohmann, Lucy Bagg, Rebecca Budrow, Alice Gordon.
Evening composition—Glenn Simpson, Francis Rollins.
Decorative design—Edwinna Clark, Jimmy Cobb, Lillie Oyama, Ray Christensen, Gloria Harrison, May Sievert, Yaeko Tatsuno, Perry Cummer.
Costume design—Evelyn Mills, Vivian Fricke.
Commercial design—Leon Gilmour, Bruce Smiley, Gudrun Fiske, R. Dohi, Esther Sweetser, Martha Jeffries, Dudley Costen, Virginia Denman.
Interior decoration and architecture—Harold Pulliam, Herman Hoefner, Holly Cherly, Pearly Schroeder, Lucille Haskell.
Sculpture—Franc Epping, Verna Hoxie, Linnea Larson, Wesley Carter.
Evening school design—Lucy Bagg, Ross Crowley, Carla Peterson.
Saturday children's class—Gladys Aller, Dorothy Stewart, Jose Lopez.
Woodcarving — Wesley Carter, Joann Butler, Bruno Groth.

TRUCKING PROTESTED

A protest against heavy trucking in Bates avenue was submitted to the City Council yesterday by A. Z. Monell, who states the trucks have broken the pavement in many places. His complaint was referred to the City Planning Commission.

CLARK GETS HONOR FROM HIS COLLEGE

Degree at Iowa School Awarded Financier for Services and Interest

In recognition of his services to the school and great interest shown in its welfare Ell P. Clark, financier, was awarded the doctor of laws degree from Grinnell College, Grinnell, Iowa, at the commencement exercises held early this month.

Ell P. Clark

Mr. Clark was a student at the institution during the years it was known as Iowa College, and his degree, presented by James Hanson T. Main, president, was in the name of Iowa College. The capitalist attended the college in 1865 and 1866. The name was changed in 1890.

The presentation came at the same time the degrees were awarded the members of the 1930 graduating class.

Grinnell is the old home of Mr. Clark and it has been his custom for a number of years to attend the graduating exercises at the college. He was accompanied on the trip this year by Mrs. Clark.

Valuation of City Schools $116,063,069

Valuations of Los Angeles school property show a total of $116,063,069.55, according to a report presented by the building committee to the Board of Education at the regular meeting yesterday afternoon. The report included land, buildings and equipment, also buildings in course of construction.

Elementary and special schools were valued at $67,275,365.07. This total is made up of land value, $22,183,959.06; buildings and appurtenances, $39,653,311.31, and equipment, $5,438,094.70.

Senior and junior high schools show a total valuation of $48,787,704.48. Included in this total is the equipment in executive offices, classes in adult education for policemen, Clear Creek reforestation camp, motor vehicles and other items. The land is valued at $12,364,706.77; buildings and appurtenances, $29,593,997.43, and equipment at $6,829,000.28.

SEA YIELDS TWO MORE AMECO WRECK VICTIMS

By a "Times" Staff Correspondent

SANTA MONICA, June 19.—The sea today surrendered again to man's vigilance and yielded the bodies of two more victims drowned last Memorial Day when the fishing boat Ameco sank off Topanga Canyon with a loss of sixteen lives. They have been identified as Joseph Memoli of 1237 Bundy Drive, orchestra director of University High School, and Andrew J. Walker, 5163 South Cimarron street.

Memoli's body was sighted through marine glasses by Mrs. Margaret Dunham. It was floating not far from shore about a half-mile north of Las Flores Canyon, and taken from the water by Constable Golding and Deputy Constable Thompson of Malibu township, assisted by Buster Crabbe and H. F. Smith, University of Southern California swimmers.

The body of Walker was recovered by the crew of the Cobra, county fish and game patrol boat, at a spot one and one-half miles off Castle Rock.

Both bodies were removed to the Todd & Leslie mortuary here.

Ten bodies of the sixteen victims of the tragedy now have been recovered. One of them, however, that of a man found last Sunday, remains unidentified.

POMONA BOY'S ORATION WINS

Harold F. Pettee, Jr., Wins Intercollegiate Event

Annual Constitutional Event Held Here

Hoover and Shortridge Send Greeting Messages

The brilliant address of Harold F. Pettee, Jr., of Pomona College, Claremont, Cal., on the subject, "Constitutional Guarantee to All American Citizens," won him the intercollegiate oratorical championship of America and a cash prize of $1500, in the finals of the sixth annual event, held last night at the Biltmore.

The contest was conducted by the Better America Federation of California in the Sala de Oro before an audience of 1000 persons.

Second place was won by Edward Darr Doyle, of St. Xavier College, Cincinnati, O., and a cash award of $1000 went to the winner.

Third place was awarded to Arthur Larson of Augustana College, Sioux Falls, S. D., with a cash award of $750.

Fourth award, with $550, went to James P. Casey of Fordham University, New York City.

Fifth, sixth and seventh places were not designated. An award of $400 cash was given to Robert Elliott, Emory University, Atlanta, Ga.; John A. Burke, College of the Holy Cross, Worcester, Mass., and Franklin P. Cole, De Pauw University, Greencastle, Ind.

HOOVER GREETINGS

President Hoover wired his greetings to the contestants, the message being read from the stage.

"I send cordial greetings to those present at the Sixth National Intercollegiate Oratorical Contest. The inspiration to young citizens in preparation for such contests through study of American fundamentals of government is a valuable service to the nation," the telegram read.

President A. C. Denman of the Better America Federation introduced the chairman of the evening, Orra E. Monnette, who in turn introduced the orators. Casey was the first to speak, the winner, Harold Pettee, speaking forth. Each address was limited to 1500 words.

The judges were William A. Barnhill, former United States District Attorney for Alaska; Benjamin F. Bledsoe, former United States district judge, Southern California district; Dr. Frank A. Bouelle, superintendent of Los Angeles city schools; Dr. Martin Luther Thomas, office of the City Prosecutor; J. A. H. Kerr, first vice-president of Los Angeles Chamber of Commerce; Mrs. Letitia J. Lytle, member of the Board of Education, city of Los Angeles; Pat Millikan, governor, California-Nevada district Kiwanis International; Louis B. Mayer, Metro-Goldwyn-Mayer Studios, and Mrs. Frank Phelps Toms, State regent, Daughters of the American Revolution.

SCORES OF TELEGRAMS

Musical numbers were given by Charles Wakefield Cadman, noted American composer, and Margaret Messer. Leroy D. Owens, president of the Los Angeles Junior Chamber of Commerce, was introduced by President Denman of the Better America Federation. Owens said it was with great pleasure that he announced that the United States Junior Chamber of Commerce would co-operate hereafter with the Better America Federation in conducting these annual contests at Los Angeles. At the recent gathering of the Junior Chamber at Brooklyn it was decided to get back of this movement, it was announced.

Telegrams were received by the score yesterday from well-wishers of the contestants. Besides President Hoover governors of States wired their hope for success and from scores of friends and college mates letters and telegrams poured in.

SHORTRIDGE MESSAGE

Senator Shortridge wired the following greeting, which was read at the contest:

"From the capital of the nation I send you greetings. But for the Constitution of the United States we would not now be the great republic made up of forty-eight quasi sovereign States indissolubly united by common interests, pride and hope. The more that great instrument of government is studied and understood the more we real-

(Continued on Page 3, Column 1)

TAKES FIRST PLACE IN ORATORY EVENT

Harold F. Pettee, Jr.

CITY BUDGET SLASH GETS APPROVAL

Council Adopts Report of Finance Group and Action Slated Today

The City Council yesterday adopted the report of the Finance Committee, slashing $393,340 from Mayor Porter's budget. The budget in its revised form will be adopted this morning by the Council and returned to Mayor Porter, who has five days in which to act on it.

The action of the Council is required by the fact that receipts are estimated at approximately $1,000,000 less than the Mayor's estimate. The Council, however, hopes no employees will be discharged and that the income of the city will take a jump by September 1, next.

On motion of Councilman Davis, the Council also struck out Mayor Porter's allocation of the special funds, amounting to $1,790,000 in excess of the general government figures. With the estimated income amounting to $25,000,000, the Council proposes to expend $24,006,660, compensating for the estimated drop in revenue.

Some illuminating facts were brought out by the discussion. Assistant Budget Director Donner explained that his department and the Mayor still believe incomes will not be cut.

"The fact is the budget was made up before you knew the income?" asked Councilman Martin.

"Everybody knows that," said Council President Sanborn.

Donner also suggested an increase in revenue by the milk tax, fire department fees and increase in City Planning Commission fees. These suggestions did not fare very well.

Councilman Cooke, chairman of the Finance Committee, stated that, while the Department of Water and Power will pay all its bond charges for the first time in history, the city must pay for water service, which is estimated at $400,000. This sum must come from the sadly depleted budget somehow. The interest payments by the department will lighten the general tax rate, where bond charges are spread.

CITY WORKERS TO MEET

There will be a mass meeting of the All City Employees' Association today at 7:30 p.m. in the assembly room of the Department of Public Works to discuss the budget and retirement funds. The City Hall symphony orchestra, of which Anthony Dorn is conductor, will furnish music.

PARK CITY FOLK TO MEET

Park City (Utah) folk will have their annual basket picnic next Sunday at South Park, Main and Forty-ninth streets, it is announced by Dr. Lawrence H. Raddon.

CLARA BOW ORDERED HOME

Studio Official Recalls "It" Girl from Dallas; Harry Richman Wants Ring Back

Clara Bow was ordered yesterday by B. P. Schulberg, general manager of west coast productions at Paramount, to return from Dallas, Tex., at once, and she has promised to start back to Hollywood today.

Miss Bow, who was summoned both by telegraph and telephone, admitted she is worried concerning the effect the publicity attending her visit to Dallas will have on Will Hays, chief adviser of the motion-picture industry, but added it didn't matter so much, after all, since she expects to quit the films when her contract is up, a year from October.

"I have nothing to fear from Mr. Hays if he will investigate what I really have said concerning my visit to Dallas," the "it girl" told reporters at Dallas last night, "because it is not true, as the papers have quoted me as saying, that I came here to see Dr. William Earl Pearson, but to visit some other friends I'd met when here before."

Miss Bow admitted the request she depart from Dallas at the earliest possible moment was prompted by the desire of Mr. Schulberg for a personal explanation of what she actually did say while in Dallas, and there are two others who, she further admitted, shared the studio official's desire in this respect.

One is Harry Richman, New York night club owner, whose engagement to the young woman has not been officially broken; the other Rex Bell, screen actor, at present in Hollywood, for whom the actress was quoted as having admitted having a deep regard.

Both called her on the telephone, and Richman was quoted in New York as vehemently asserting that if it is true Miss Bow had gone to Dallas to wed another man he thought it no more than fair she return to him his engagement ring, reputed to be worth $10,000.

Exceedingly troubled by the numerous telegrams and telephone calls for explanation, Miss Bow declared it is not true she had made a payment of $30,000 to avert publicity in na contemplated alienation suit.

"I didn't even have the money to pay such a thing," she said last night. "My money is tied up in a bonus trust fund which the studio

(Continued on Page 3, Column 5)

The Lancer

by Harry Carr

CLARA, darling, please hold up the rest of the love revelations until we get time to study the tariff bill and the naval treaty and the gang war.

All the time, you keep us so nervous . . .

CROW TOO SOON

The wets need not kid themselves that the nomination of Ambassador Morrow to the United States Senate means anything.

Morrow is one of the best advertised men in the United States. His career as Ambassador to Mexico was picturesque and interesting. The marriage of his daughter to Col. Charles A. Lindbergh brought him into the public eye in the most charming and entertaining way imaginable.

The nominee from New Jersey could have been so dry that he fainted at the sight of a beer bottle, but he would have received the votes just the same.

NEWSIES

Harold Kraft, a fellow at Yale, joins the distinguished group of Los Angeles men whose start in life was selling The Times on the street corner. Many of the men who lead in the learned professions and stand at the top of the business world in California have been newsies.

There was once a little boy on the street corner whose manners were so good and who kept such careful track of the credit accounts of his patrons in the rush hours that business came to look for him. The old California Club was at that time on Spring street near Second. The little newsboy used to go into the club to deliver his papers to his regular customers.

The contacts he made there opened doors for him. He became assistant Attorney-General of the United States. His name is Oscar Lawler.

MY FAVORITE AUTHOR

It will be a great gratification to his friends to know that J. A. Graves is slowly recovering his health. He is one of the men we couldn't do without.

Had he not been a banker and a lawyer he would have been a great journalist and author. What I love about his writings is that he is not afraid to call a spade a darned dirty old shovel. "Seventy Years in California" has already become one of the standard works on California life. He has just written a new one.

ONLY MEMORIES REMAIN

I visited a place of sad memories the other day—old Terminal Island. Twenty-five years ago this was the most fashionable resort in California. It breathed romance, summer girls, engagements, heartburns and marriages.

It is now a decrepit row of tumbledown houses—boarding houses for fishermen. The Graves cottage stands knock-kneed against the sea winds; the old Rule cottage, the Tolhurst cottage—all of them are weatherbeaten and forlorn. The old Gordon Arms Hotel was burned to the ground some years ago.

Terminal was ruined when the city's dredging operations threw so much land up that the famous "surf row" of cottages found itself half a mile from the ocean.

SAN FERNANDO ROAD IMPROVEMENT URGED

The City Council yesterday approved a report by the City Engineer proposing that two curves about half a mile south of Weldon Canyon along San Fernando Road, between the City of San Fernando and the Newhall Tunnel, be combined into one longer curve, thus eliminating much of the turn.

AUNT HET

BY ROBERT QUILLEN

"I knowed skirts would get longer. They had to change to make women buy new ones, an' there wasn't no place to go but down."

(Copyright, 1930, Publishers Syndicate)

PAN AMERICAN SUIT DISMISSED

Action Against Doheny and Company Settled

Reimbursement for Lease Losses Had Been Asked

More Than $10,000,000 Said to Have Been Involved

As the result of stipulations entered into by counsel for all parties concerned, the suit of Frank H. Kunkel, a Cincinnati attorney, representing various stockholders of the Pan American Petroleum and Transport Company, against Edward L. Doheny, formerly head of that and other Pan-American companies, and against the company itself, was dismissed yesterday by United States District Judge Cosgrave.

Kunkel, on behalf of himself and other stockholders, sued Doheny to compel the latter to reimburse the Pan American Petroleum and Transport Company for losses that resulted from the cancellation of leases and contracts with the government in the Elk Hills oil reserve in Kern county. The suit was said to have involved from $10,000,000 to $20,000,000, but upon the filing of the stipulations by attorneys for both sides yesterday it was stated that no mention would be made of the terms of the agreement which resulted in the dismissal of the suit.

LEASES NOT VALID

Under the terms of a lease executed by former Secretary of the Interior Fall to Doheny the Pan-American Company was to erect oil depositories at Pearl Harbor, Honolulu, to receive oil from the Elk Hills field. It was held by United States District Judge McCormick that, as the Pan-American company spent from $7,000,000 to $8,000,000 erecting depositories it was entitled to recover from the government. It was also held by Judge McCormick that the leases were not valid because obtained by fraud.

The government appealed to the United States Supreme Court with relation to the reimbursement to the company, and Doheny appealed with regard to the fraud matter. The Supreme Court held that the leases were fraudulent and that the company could not recover from the government for the erection of the oil depositories, because the transaction was fraudulent.

COMPANY NAMED

Kunkel and other stockholders demanded that Doheny reimburse the company for losses resulting from the government's cancellation of the leases and contracts. When the board of directors of the company did not join as a plaintiff in the contemplated action the company was made a defendant.

In stipulations, signed by the various attorneys and filed yesterday before Judge Cosgrave, it was stated that the case had been settled out of court. The stipulations were signed by Olin Wellborn, Jr., Charles Wellborn and Frank J. Hogan for Doheny; Root, Clark, Burke and Ballantine, Overton, Lyman and Plumb for the Pan-American company, and Kunkel & Kunkel, William L. Day, Luther Day and Parres & Williamson for the plaintiffs. It is understood the agreement was reached recently in New York.

OPERALOGUE TONIGHT

Gaetano Merola, director-general of the Los Angeles Grand Opera Association, will give his second of two operalogues tonight at 8 o'clock at the Public Library. He is to speak on operas to be presented in the Shrine Auditorium September 29 to October 13.

SLICE TAKEN FROM BUILDING

Eighty-Ton Front Put Back Five Feet

Huge Brick Pile Moved by Eight Men

Photograph shows gap in side walls after shifting of front section of apartment structure.

ARCHIMEDES, who boasted that he could lift the world with the right kind of a lever, might have been pleased if he could have stood on the east side of Flower street yesterday and watched eight men on the opposite side of the street, in the 1800 block, move an eighty-ton slice of an apartment-house a distance of five feet in less than an hour.

The work, which was done by the Kress House Moving Company, with Earl Walker in charge, was made necessary in the course of the widening of Flower street. Five feet of pressed brick had to be chiseled from the walls of the Matthias Apartment-house, after which the front section, which had been separated from the building, was moved back into place. The great gap cut in the structure and the moving of the front section to join up with the rest of the building was accomplished without marring either of the severed sections and with several tenants of the house viewing the work from fire escapes.

C. C. C. TATUM NOT B. F. TATEM

C. C. C. Tatum, head of the C. C. C. Tatum Realtors, and former president of the California Real Estate Association and Los Angeles Realty Board, yesterday asked that attention be called to the fact that he is no relation of, nor has any connection with, Benjamin F. Tatem, the missing Beverly Hills financier. The widely known realty man, whose name is spelled differently from that of the Beverly Hills man, said he has been considerably embarrassed by the similarity in names.

CHANGES IN LAW TESTS PLANNED

(Continued from First Page)

come lawyers must be high school graduates, have had at least two years of college work or an equivalent in education, and must have graduated from a full-time three-year course in a school of law, or from a four-year course in a part-time school of law.

Mr. Beardsley added that the report to be made by the committee, of which Mr. Morrow is the head will be submitted to the third annual meeting of the State Bar Association at the Huntington Hotel in Pasadena September 18-19-20, next, and there shaped into the form of the bill to be presented to the Legislature.

DISBARMENT RECOMMENDED

Disbarment of Joseph F. Devin of Los Angeles, accused of embezzling funds of a client, was recommended by the State Bar board of governors yesterday. It also recommended that Lewis A. Schaffer of Los Angeles be suspended from practice for six months on charges of appropriating money given him by clients to settle claims, and that Attorney J. D. F. Jennings of this city be publicly reprimanded on the ground he provided a client with false copies of an interlocutory decree of divorce.

A fourth attorney, Ben H. Johnson of Fresno, also was recommended for public reprimand on charges of having made false statements to a client.

The board adopted a resolution accepting the Alexander F. Morrison trust fund of $20,000 providing for the employment each year of a jurist of national renown to deliver an address on the practice of law, and its publication for general circulation.

Opposite views on the advisability of amending the State constitution regarding the obligation on the Supreme and Appellate courts of preparing a written opinion in every case were expressed last night at a banquet of the State bar group.

The meeting was attended by a large number of members of the bench and bar, who heard former Superior Court Judge Hewitt on the affirmative side and Superior Court Judge Stephens on the negative.

Hewitt pointed out the present congestion and delay in the Appelate courts. He asserted they are overburdened and not gaining ground, and expressed the view that the memo form of opinion and in some cases an oral one would serve to bring relief.

Shorter opinions, but written in all cases, was the suggestion of Judge Stephens as a remedy for the situation. He asserted that there are broad reasons why the people should know the reason back of all judges' decisions.

UNEMPLOYMENT TOTALS LOWER

(Continued from First Page)

Fernando, 194 out of 7559; Burbank, 606 out of 16,429; Redondo Beach, 359 out of 9362; Hermosa Beach, 131 out of 4797; Manhattan Beach, 69 out of 1878; El Segundo, 39 out of 3503; Hawthorne, 245 out of 6592; Inglewood, 664 out of 19,484; Covina, 64 out of 2775; West Covina, 2 out of 769; South Pasadena, 145 out of 13,724; Whittier, 410 out of 14,808; El Monte, 76 out of 3454; Glendora, 36 out of 2755; Azusa, 36 out of 4803; Pomona, 385 out of 20,895; Claremont, 24 out of 2720; La Verne, 51 out of 2975; San Gabriel, 171 out of 7221; San Marino, 15 out of 3719; Alhambra, 612 out of 29,551; Monterey Park, 226 out of 6551; Monrovia, 214 out of 10,880.

BACCALAUREATE WILL BE HELD TOMORROW

Baccalaureate service of the College of Medical Evangelists of Loma Linda is scheduled to be held in Bovard Auditorium of the University of Southern California, tomorrow morning. Dr. Frederick Griggs, representing the far-eastern division of the Seventh Day Adventists, will deliver the principal address.

GAS COMPANY'S INCOME SHOWN

Gross Earning Estimated at $16,657,190 for 1930

Figure Given at Inquiry by State Rail Board

Fuel Wastage Said to be in Excess of Consumption

Gross revenue of the Los Angeles Gas and Electric Corporation in 1930 will total $16,657,190, according to an estimate presented yesterday by J. E. Spelce, assistant engineer of the State Railroad Commission, in an investigation on the commission's own motion into the rates, rules, practices and contracts of the public utility concern. The inquiry is being conducted before Railroad Commissioner Carr in the Associated Realty Building.

Spelce offered the estimate in testimony as to operating revenues and expenses of the company. Witnesses to be called later will consider the valuation of the gas department of the company and the rate of return on the capital investment. The hearing, which is expected to run into next week, will determine whether the company is earning more than the legal return of from 7 per cent to 7.5 per cent on its capital investment.

Spelce's estimate as to revenues for 1930 compares with actual revenues in 1929 of $15,837,874, and in 1928 of $15,211,615. In arriving at his estimate, Spelce testified that he accepted the conditions of 1930 as being like those of 1928.

The witness also offered estimates as to expenses in 1930. These estimates did not take into consideration taxes, uncollectible bills and depreciation. The partial estimated expenses were:

Production expense, $4,683,958; transmission, $4,640,000; distribution, $861,460; commercial and new business, $1,014,020, and general expenses, $518,000.

The actual figures for 1929 for phases of the company's business expenses still to be included in the 1930 estimate were: Depreciation, $1,115,624; uncollectibles, $130,000, and taxes, $1,545,358.

Claude C. Brown, State gas administrator and gas and electric engineer for the commission, followed Spelce on the witness stand. In the early stages of the investigation some time ago, Brown estimated the company's return on its capital investment in its gas properties as 9.7 per cent. The company's investment in its gas properties is declared to be in the neighborhood of $60,000,000.

Brown testified on production, utilization and wastage of natural gas in California in the period from July, 1928, to April, last. He declared that more gas is wasted every month than is used. He further testified that the capacity of the outlets at the oil fields is great enough to supply all demands in the Los Angeles basin.

Every day, Brown testified, 231,000,000 cubic feet of gas are wasted in the Los Angeles basin and 651,000,000 cubic feet in the State. He also testified that Los Angeles' peak consumption was reached on January 11, last, when 136,000,000 cubic feet of gas was consumed by establishments served by the Los Angeles Gas and Electric Corporation's lines.

The witness estimated that the peak consumption here in 1931 will be 140,000,000 cubic feet.

A. V. Guillou, assistant chief engineer of the commission, was the final witness at the afternoon session. He testified relative to materials and their classification in records of the company's operations.

Herman Phleger questioned witnesses on behalf of the corporation, and Ira Rowell, assistant attorney for the commission, on behalf of the State body.

BIG TUJUNGA DAM DIGGING NEARING END

Pouring of Concrete Expected to Begin Next Month, Engineer Reports

With the excavation work rapidly nearing completion, contractors expect to be pouring concrete for the new dam being built by Los Angeles county in Big Tujunga Canyon, eight miles north of Sunland, by July 10, next, according to E. C. Eaton, chief engineer of the Los Angeles County Flood Control District, who returned yesterday after making an inspection of the project. The new dam will be finished in about one year.

"The rough excavations have been finished and workmen are now down twenty feet below the stream bed, showing excellent rock condition for a foundation for the dam," Eaton declared. He added that 120 men are employed at the dam.

When the plans for the project were drawn it was estimated that approximately 90,000 cubic feet of dirt would have to be excavated.

"The figures were high," Eaton said. "We find they will be around 60,000 cubic feet."

The new dam will be 240 feet high and will cost $1,000,000. It is being constructed under a bond issue of 1924. It is the first of four planned by the flood control district to regulate the flood waters of the canyon.

ORDINANCE APPROVED FOR FORESTRY SHIFT

The draft of the ordinance transferring the Department of Forestry to the Park Department, recently completed by the City Attorney, was approved by the Park Commission yesterday and ordered forwarded to the City Council for passage. The commission recently appropriated $80,000 for the department, which was created by the Council last year, but had no funds on which to operate. The department will have the handling of trees along streets and parkways.

CLUB RALLY TOMORROW

The Bohemian Arts Club will hold its ninth monthly rally tomorrow evening in the Otis Art Studio, Burbank. Guests will include a number of visiting artists, sculptors, composers and writers. Hazel Madelin Lindoft is to be the hostess.

DETECTIVES TAKE STAND FOR WIFE

Ford Divorce Contest Featured by Testimony About "Other Woman"

Two detectives yesterday testified in Superior Judge Hazlett's court that B. F. Ford, wealthy paving contractor, and Mrs. Christianna Castonguay occupied the same room in a Beverly Hills home. Mrs. Lilla May Ford is suing Ford, her husband, for separate maintenance. Ford, on a cross-complaint for divorce, is fighting the separate-maintenance action.

Olive Anthony and William Sandel, detectives, testified that from May 26 to June 7, 1929, they watched the home of Ford's sister, Mrs. Elizabeth Helm, 507 Hillcrest Drive, Beverly Hills. It was there, they asserted, they saw Ford and Mrs. Castonguay together. William Ford, a brother of the defendant, testified that he and his wife occupied the room described on those dates. B. F. Ford testified that he roomed with Harvey Mehaffey. Mrs. Helm added that Mrs. Castonguay slept in her room, as her husband, George Helm, was occupying another room alone while recovering from an operation.

In her complaint, Mrs. Ford charged that Ford concealed $100,000 worth of paving company stock by a sale to Helm, which she contended is not a bona fide transaction, but done to prevent her from sharing the community property.

STUDIO ORDERS "IT" GIRL HOME

(Continued from First Page)

established, and it can't be touched by anybody."

The actress said she was "fed up" with the lot of being a celebrity.

"They are always bringing suits against me and printing scandals about me," she complanied. "My contract is up a year from next October, and perhaps after that I can lead my own life. I am going to retire from pictures then."

Her thoughts reverting to Bell, she said:

"He called me on the telephone and asked if I had come to Dallas to marry the doctor. I told him emphatically, 'No!'"

EXPLANATION WANTED

Miss Bow was to have remained in Dallas two weeks, and though she said she was leaving much earlier because Mr. Schulberg wanted her to come back and explain things, the studio official gave a more diplomatic explanation in Hollywood last night. He merely said Miss Bow's next picture is scheduled to get under way at once, and, therefore, her presence at the studio is imperative.

Incidentally, Mr. Schulberg gave an explanation of the two trust funds that had been established for the actress, one of which, for $25,000, added to by $5000 paid directly by her, was said to have been used to stop the alienation suit.

"Paramount has never retained a single penny out of any money out of any trust fund to which Clara Bow was party or out of any other fund which might belong to Miss Bow from whatever source. In fact, Paramount has given Miss Bow, in appreciation for her services, liberal bonuses from time to time.

HELPED HER SAVE

"As I have stated before, the primary purpose for creating the trust fund was to have her get into the habit of saving. We know this purpose in Miss Bow's behalf accomplished good, because with her knowledge and approval we have placed additional substantial funds in trust for her from time to time."

From the best of sources it was learned yesterday the first Bow trust fund was established in connection with her contract, which called for the weekly payment by her of $500 into this fund until the sum reached $25,000. Then a second trust was established after the other reached $25,000, which is still in existence, into which Miss Bow is still making substantial payments, and which is said to have reached beyond $100,000.

The $25,000 trust fund was terminated and the sum withdrawn from the California Trust Company October 17, 1928, the same date upon which Mrs. Elizabeth Pearson filed suit for divorce in a Los Angeles court against Dr. William Earl Pearson, young Dallas physician.

During her visit to Dallas, Miss Bow has been seen in the company of Dr. Pearson on at least two occasions, once for a golf game, and a second time on a party to a night club near Dallas. Dispatches yesterday said that Mrs. Pearson left Dallas on the day of Clara's arrival there to visit relatives in Birmingham, Ala. All efforts to locate her for a statement have been unavailing.

Clara met Dr. Pearson while he was serving as an interne at a Los Angeles hospital where she was taken for an operation about two years ago.

Mrs. Pearson got her divorce in October, 1928, from the doctor on the ground of nonsupport but a final decree has never been asked for. Recent dispatches from Dallas indicated the doctor and his wife had become reconciled.

Miss Bow said that if she is bothered much more by reporters she and her secertary, Daisy De Voe, will cut short their visit.

Miss Bow and Miss De Voe arrived in Dallas last Sunday and registered at a hotel under assumed names, later being "discovered."

Housewarming for Boys' Home

Invitations have been issued by the Hostel, a home for older boys, for a house-warming on the 26th inst., from 3 to 5 and 8 to 10 p.m., which will formally dedicate its new quarters at 1400 West Third street.

This home, established about a year ago, is operated under the auspices of the Episcopal church.

The new home, with Rev. Arthur Cotter as director, has capacity for twenty-five to thirty boys and has been completely furnished by friends of the institution.

Those who will act as hosts will include Mrs. E. M. Potts, Mrs. John Liveridge, Mrs. B. Franklin Bernson and Dr. and Mrs. Francis.

Welcome Plans for Evangelist Now Complete

More than 5000 of her followers are expected to assemble at Central Station tomorrow to welcome Aimee Semple McPherson, pastor of Angelus Temple, on her return aboard the Continental Limited at 5:30 p.m. following a three months' tour of Europe and the Holy Land. Official greetings will be extended the evangelist by Councilman Sanborn, who is to be acting Mayor for the day. He will deliver his words of welcome from the platform of a decorated observation car.

Following ceremonies at the depot a police escort will head a procession to Angelus Temple, where Mrs. McPherson's homecoming is to be further celebrated by a dinner and services.

WIDER WALKS URGED FOR PERSHING SQUARE

City Engineer Jessup yesterday recommended to the City Council that the sidewalks in Fifth and Sixth streets bordering Pershing Square be widened. The cost is estimated at $2800, and the Engineer suggests that the sum be transferred to park department accounts. The department will do the work. The matter was referred to the Public Works Committee.

RECALL LEAGUE ELECTS

Newly elected officers of the Initiative, Referendum and Recall League were announced yesterday. They are Albert S. Falk, president, H. Fournier, vice-president, R. C. Green, secretary, and Miss Frances Friend, treasurer. Election took place Wednesday at 224 South Spring street.

Officer Tells Suspect To Two A

Private Pat... Simpson yesterday ... tured three youth... revolvers, who later ... cording to Officer ... Misner, that they had ... hold up a pedestrian ... scene of their arrest ... Circle.

The trio gave the name... W. Physioc, 20 years of a... North Mansfield ... mett O'Connor, 21, of ... Whitley avenue, and ... rich, 18, of 1211 ... avenue. All were held ... of robbery. ... say, was armed with ... automatic pistol and ... a .38-caliber revolver.

This STYLISH 3Pc. SUITE

Exactly as Pictured.

Regular $75.00 Value

At Dearden's it's 49.75

1/2 DOWN—1/2 WEEKLY

Bed-Chest-Vanity of Finest Walnut Veneers

—Here is the greatest value we have ever offered. A genuine matched veneered walnut suite at less than one-half of what you would expect to pay. Notice the gracious lines, generous proportions and beautiful design of this suite. Inlaid decorations of contrasting veneers enhance its beauty.

Open Saturday Nights Until 9 o'Clock

Dearden's
FURNITURE COMPANY, INC.
712-718 South Main St.
ESTABLISHED 1909

how to guard in youth against the AFTER 40 AILMENT

"PROTECT health between 20 and 40," urges the medical profession. Upon the care taken during this span, determines health in later life.

The wear and tear of life begins to take its toll at 40 unless you fortify against it. One of the most prevalent after 40 ailments is *kidney breakdown.* Over half of men and women are affected.

Kidneys, through constant passing off of 75% of waste matter from the system, are overworked. Congestion occurs, throwing back into the system poisons which should be eliminated. This is the forerunner of more serious ills.

"Begin at 20 to protect against this after 40 ailment," doctors say. Drink 6 glasses of Puritas distilled water each day. Waste matter in the system is soluble in water; is absorbed and carried off. Thus the load of kidneys is lightened. Protected against excessive strain, their life of normal functioning is lengthened.

Ordinary water fails, in a large measure, in these results because of mineral contents it contains. These deposits clog kidneys, adding further to congestion. Puritas is both mineral-free and *impurity-free,* made so by scientific distillation. Thus Puritas is the purest water in purest, most healthful form. Though its taste seems flat at first, each drink you'll find you enjoy.

'Phone WEstmore 0... for Puritas delivery to your home anywhere in Southern California. Puritas icelers carry this refreshing, furnished free.

FREE ...

"You Should Know Your Water" ... Co., 1350 E. Washington ...

PURITAS
DRINKING WATER
Impurity Free... Distilled.. Mineral Free

Sunday Times

JUNE 22, 1930 PRICE 10c

LOS ANGELES TO BE WORLD'S LARGEST CITY IN 35 YEARS

Los Angeles engineer submits mathematical demonstration to prove that city will pass London and New York and in 1965 will have population of 9,500,000 people.

TELL ABOUT YOU FAVORITE MOTORLOGUE; "TIMES" OFFERS WEEKLY CASH PRIZES

Take your camera and share in $500 that will be given motorists who describe and picture one-day motor jaunts —full details in the Outdoor Section.

AGE CRASHES FILM PORTALS

Outstanding successes won by many old-time actresses whose flapper days are far in past.

WHAT IS THE OUTLOOK FOR REAL ESTATE IN SOUTHLAND?

Careful analysis of all the factors and records of past similar periods presents valuable facts that every landowner wants to know right now.

TIMES STAR PUZZLE WINNERS

Names of persons who won 112 cash prizes in unique contest and complete list of winning words.

SHALL MEN ENJOIN THE LADIES TO REVIVE "HE-MAN RIGHTS?"

New woman has had so much attention that the old man has been forgotten—get Weare Holbrook's slant on this statement.

GANDHI WORRIES FRENCH

Paris government worried as French hold on Indo-China is threatened by revolts, non-violent resistance and other disorderly manifestations.

WITH A BOY SCOUT EXPLORING THE WASTELANDS AT THE SOUTH POLE

Paul Siple, Boy Scout who was selected to accompany the Byrd expedition to the Antarctic, recounts his experiences in the land of ice and snow.

"THE BLACK MONOCLE"

A complete story by Charles Brackett—on of the sixteen best short stories of the year.

MMUNITY ISSUE IN GARRET CASE

...n to Testify Today on Asserted Promise

...nhuber Says "Deal" Made for His Confession

...dmissibility of Document Hinges on Dispute

...he question of whether Dist.-...y Fitts promised Otto Sanhuber, ...rted "garret ghost" murderer of ...d Oesterreich, immunity from ...ution of first-degree murder if ...would tell his story to the grand ...y yesterday caused an early ad...nment of Sanhuber's trial in ...ior Judge Hardy's court until ...returns to the city and takes ...witness stand.

...n, Dist.-Atty. Costello asked ...the adjournment until the Dis... Attorney's arrival after San...er, Mrs. Sanhuber and Defense ...ney Earl Wakeman had taken ...witness stand and declared that ...promised Sanhuber that if he ...ed to the grand jurors he would ...ll it that Sanhuber would be ...ed of nothing more than ...d-degree murder and would ...erve more than five years in ...

...an, who was said to have been ...Hollister, Cal., yesterday, last ...it was said to have canceled his ...gements and started for Los ...les immediately, prepared to ...the witness stand this morn...

IMPORTANT WITNESS

...e testimony is expected to have ...portant bearing on the San...er case. A statement made un...duress or promise of immunity ...not admissible in evidence. So ...the State has been unable to ...before the court statements al...edly made by Sanhuber in ...he admitted killing Oester...

...e prosecution first tried to pro...e the purported murder admis...through the testimony of At...ey Herman Shapiro, who found ...huber in his attic rendezvous. ...jection to Shapiro's testimony ...sustained on the ground that ...lation of attorney and client ...ed between Sanhuber and Sha... at the time the purported con... was made.

...ss. Dep. Dist.-Attys. Costello ...Russell offered in evidence San...r's testimony before the grand ...that resulted in the defendant's ...ictment. It was at this point that ...huber, his wife, and Attorney ...man took the stand.

...herman declared that not only ...Fitts promise the lesser penalty, ...pounded his fist on a desk in ...anteroom of the grand jury ...to emphasize his remarks.

HERMAN CASE CITED

"You notice in the papers what I ...for Jacob Berman," Wakeman ...lled Fitts told him. "I kept ...with him and I will keep ...with you. I give you my word ...I will recommend a penalty of ...nd-degree murder and see that ...doesn't spend more than five ...rs in prison."

...his conversation, it was assert... took place in the anteroom of ...grand jury quarters just before ...huber was called in to testify ...in the presence of Fitts, Wake... and Mr. and Mrs. Sanhuber. ...few minutes before this, San... testified, Fitts talked to him ...(Fitts's) private office and ...him that he had evidence ...ugh to hang him, but would ...him second-degree murder or ...uittal if he would testify be... the grand jury.

..."It will probably be the last ...for the State, it was indi... by Mr. Costello, who said that ...Sanhuber's case will be com... if Sanhuber's testimony be... the grand jury is allowed in ...ence and, if it is not, he had ...mented every effort to get San...'s purported murder confes... into the records.

SHAPIRO TELLS STORY

...In the absence of the jury and ...on the admissibility of his tes... Shapiro was under discussion, Sha... yesterday morning told Judge ...ey his version of Sanhuber's ...ssion. He said that the de... had told him that on the night ...August 22, 1922, he heard the ...Oesterreichs quarreling and went ...up to the ground floor from his ...hiding place with a gun in his ...

...The witness asserted that he ...defendant further told him he ...used in a struggle with Oester... and while so engaged fired ...fatal shots.

..."Are you sure that is not a story ...you coached Sanhuber to say in or... to save Mrs. Oesterreich, who ...is now your client?" demanded ...Defense attorney on cross-ex...nation.

...Shapiro denied he had done so.

OMONA BOY'S ORATION WINS

(Continued from First Page)

...the profound and far-seeing ...ion of Washington and the oth... revered men who framed and ...ured it. It was ordained and es... lished in order to form a more ...ect union, establish justice, in... domestic tranquillity, provide ...the common defense, promote ...the general welfare and secure the ...ssings of liberty to themselves ...and their posterity. Their faith has ...been more than justified. It is not ...enough, however, for us to pay ...tribute to our ancestors. ...Our duty is to uphold this Consti... in order that we and our ...children shall enjoy the many ...blessings of regulated liberty. I ...wish I were with you tonight to ...hear this Constitution, for I ...know I would be not only enter... but also instructed by their ...wise addresses.

"Yours faithfully,

"SAMUEL M. SHORTRIDGE."

...Following the contest a drill was ...given by the crack drill squad of ...police officers of the Manual Arts ...High School. A ball and reception ...concluded the evening.

...Lee King Souter, last year's na... oratorical champion, as orator from ...Pacific Union College, attended ...by Jewell College, attended ...was introduced from the plat... and was introduced by Chairman Monnette.

..."It is easy to praise our consti... and the guarantees of liberty. It ...is more difficult justly to ap...

Officer Takes Suspect Trio; Two Arm...

Private Patrolman ... Simpson yesterday morning ... tured three youths, two armed ... revolvers, who later admitted ... cording to Officers Anderson ... Misner, that they had planned ... hold up a petting party ... scene of their arrest in ... Circle.

The trio gave the names of ... W. Physiog, 19 years of age, ... North Mansfield avenue, Jos... mett O'Connor, 21, of 1... Whitley avenue, and Jud... rich, 18, of 1311 North ... avenue. All were held on ... of robbery. Physiog, the ... say, was armed with a ... automatic pistol and Gos... a .38-caliber revolver.

3 Pc. SUITE

Regular $75.00 Value

...eneers
...er offered. A genuine matched ...lf of what you would expect to ... proportions and beautiful design ...sting veneers enhance its beauty.
...len's ...MPANY, INC. ...h Main St. ...ED 1909

...AILMENT
lightened. Protected against excessive strain, their life of normal functioning is lengthened.
Ordinary water fails, in a large measure, in these results because of minerals it contains. These deposit in kidneys, adding further to congestion. Puritas is both *mineral-free* and *impurity-free*, made so by scientific distillation. Thus Puritas is drinking water in purest, most healthful form. Though its taste seems *different* at first, each drink you'll increasingly enjoy.
'Phone WEstmore 0381 for Puritas delivery to your home, anywhere in Southern California. A Puritas iceless cooler furnished free.
SUBURBAN LOS ANGELES 'PHONES
Alhambra ... Dexg. 2332
Glendale ... 24
North Hollywood ... 324-53
West Los Angeles ... 24264
Santa Monica ... 123
Inglewood ... 395
Montebello ... 3303
Compton ...
FREE—write today for important booklet. "Your Health After 40." California Consolidated Water Co., 1566 E. Washington St.

...UNITY ISSUE ...M GARRET CASE

... to Testify Today on ...mmted Promise

...ker Says "Deal" Made ...for His Confession

...ility of Document ...ages on Dispute

...question of whether Dist.-... promised Otto Sanhuber, ... "arson ghost" murderer of ...Overwatch, immunity from ... of first-degree murder if ...ld tell his story to the grand ...Tuesday caused an early ad... of Sanhuber's trial in ... Judge Hardy's court until ...ow to the city and takes ... stand.

...Dist.-Attys. Costello asked ...ntinuance until the Dis... ...y's arrival after San... ...Sanhuber and Defense ...Earl Wakeman had taken ... stand and declared that ...ed Sanhuber that if he ... the grand jurors he would ... that Sanhuber would be ... of nothing more than ...degree murder and would ... more than five years in ...

...who was said to have been ...ber, Cal., yesterday, last ...d said to have canceled his ... and started for Los ... immediately, prepared to ... witness stand this morn...

...RTANT WITNESS

...testimony is expected to have ...ortant bearing on the San... ...case. A statement made un... ...ise or promise of immunity ...s admissible in evidence. So ... State has been unable to ... court statements as... ...made by Sanhuber in ...y admitted killing Oester...

...prosecution first tried to pro... ...ted murder admis... ...through the testimony of At... ...Shapiro, who found ... in his attic rendezvous. ...jection to Shapiro's testimony ...based on the ground that ...ship of attorney and client ...between Sanhuber and Sha... ...that the purported con... ...was made.

...Dep. Dist.-Attys. Costello ...followed in evidence San... ...testimony before the grand ...resulted in the defendant's ...ment. It was at this point that ..., his wife, and Attorney ...took the stand.

...Sanhuber declared that not only ...had promise the lesser penalty, ...placed his fist on a desk in ...presence of the grand jury ...to emphasize his remarks.

...RMAN CASE CITED

...read notice in the papers what I ...to Jacob Berman," Wakeman ...and Pitts told him. "I kept ...word with him and I will keep ...word with you. I give you my word ...I will recommend a penalty of ...second-degree murder and see that ...doesn't spend more than five ...in prison."

...conversation, it was asserted, ...took place in the anteroom of ...the grand jury quarters just before ...Sanhuber was called in to testify ...before the grand jury in the presence of Pitts, Wake... ...and Mr. and Mrs. Sanhuber. ...minutes before this, San... ...asserted, Pitts talked to him ...in Pitts's private office and ...told him that he had evidence ...enough to hang him, but would ...accept a second-degree murder or ...case if he would testify be... ...the grand jury.

...will probably be the last ...for the State, it was indi... ...Costello, who said that ...Sanhuber's case will be com... ...Sanhuber's testimony be... ...the grand jury is allowed in ...court and, if it is not, he had ...every effort to get San... ...to repeated murder confes... ...in the records.

...RD TELLS STORY

...absence of the jury and ...the admissibility of his tes... ...was under discussion, Sha... ...yesterday morning told Judge ...of the conversation of Sanhuber's ...with him. He said that the de... ...told him that on the night ...August 31, 1922, he heard the ...Sanhubers quarreling and went ...to the ground floor from his ...office floor with a gun in his ...The witness asserted that ...Sanhuber further told him he ...had had a struggle with Oester... ...and while so engaged fired ...shots.

...you sure that is not a story ...Sanhuber to say in or... ...Mrs. Osterreich, who ...is your client?" demanded ...attorney on cross-ex...

...dentist he had done so.

...MONA BOY'S ...ORATION WINS

(Continued from First Page)

...profound and far-seeing ...of Washington and the oth... ...men who framed and ... It was ordained and es... ...in order to form a more ...union, establish justice, in... ...domestic tranquillity, provide ...common defense, promote ...general welfare and secure the ...of liberty to themselves ...posterity. Their faith has ...been justified. It is not ...forever, for us to pay ...tribute to our ancestors. ...duty is to uphold this Constitu... ...in order that we and our ...shall enjoy the many ...of regulated liberty. I ...now wish you tonight to ...as orators who are ...this Constitution, for I ...would be not only enter... ...also instructed by their ...patriotism.

...M. SHORTRIDGE."

...the contest a drill was ...the spot drill squad of ...of the Manual Arts ...A ball and reception ...in connection ...last year's na... ...orator from ...Gutierrez, attended ...from the plat... ...Minnette.

...praise our consti... ...of liberty. It ...duty to ap...praise them," said Harold F. Pettee, Jr., Pomona College, winner of first place.

"For years prior to the promulgation of the Constitution Americans underwent a succession of acts of injustice and tyranny. Did not four American States within seven years deprive their citizens of right of trial by jury?" he asked. "Did not other States abridge the freedom of the press? Did not nearly all the States rob, or take property from the people without due process of law? It was these demonstrations of arbitrary power that forced the people to the realization that to secure personal liberty, constitutional guarantees were a necessity.

LIBERTY GUARANTEE

"The result of their protests was the inclusion in the Constitution of the first ten amendments, which, together with the few guarantees contained in the original document, comprise the American Bill of Rights, which for 140 years has preserved liberty and freedom in the United States. In striking contrast to the usage of other democracies, these guarantees protect not only citizens of this country, but all persons within its boundaries. The provisions in the Bill of Rights make no distinction between citizens as such and persons as such. Thus is it, that the foreigner who comes to our shores and attempts to adjust himself to American ideals and American practice finds in the Constitution as much protection for his personal liberty as does the citizen who has lived here all his life.

"However it is one thing to read and to enumerate the general guarantees in the Constitution. It is quite a different thing to apply them to specific situations. That has been the duty of the Supreme Court."

He related briefly the function of the Supreme Court and declared that if our guarantees of liberty were to be made effective the court could alone render them so.

Concluding his oration, he said:

"The Constitution guarantees us freedom of speech, but it does not guarantee that truth will always be spoken. The Constitution guarantees us trial by jury, but it does not guarantee that jurors will always return just verdicts. The Constitution guarantees liberty, but it does not guarantee that under the police power our liberties will not be placed in jeopardy. The Constitution guarantees us freedom as long as our political system continues, but does not guarantee the continuance of that system. These things the American people must guarantee themselves. These are the guarantees for which you and I, as citizens of the republic, must assume the responsibility. If we believe in them, let us give the full measure of our devotion to the task of establishing them, firm and unshakable."

Edmund D. Doyle, St. Xavier College, Cincinnati, O., and winner of the central zone contest who was awarded second place, urged we as Americans should understand the significance of the Constitution and realise that this document, for the first time in the history of mankind, provided as a bedrock for government the God-given right of the individual and that this liberty was insured by an intricate check and balance system in this priceless document.

"When did a nobler vision inspire men in the political annals of mankind?" he asked. "What more ravishing music to the ear of the true American than the story of his own land, growing under the guidance and protection of its unique constitution from a small, despised people into the paragon of would leadership? What more stirring memory than that of those gallant souls heroically and gladly dying in defense of the Constitution in 1861 and 1918?

"The eternal verities contained in that immortal scroll are as living today as they were in 1789. It is not an outworn relic of antiquity, a mass of dry bones. It is a living organism of flesh and blood. It is not a code of laws but a charter of liberties and as such the fire of its words will never be quenched."

CONSTITUTION AND YOUTH

Arthur Larson, Augustana College, Sioux Falls, S. D., and winner of the Midwestern zone who won third place compared the Constitution to a lance so great that no one could wield it. Instead of cutting it down, wise men determined to raise a youth who could handle it. His subject was "The Constitution and American Youth."

"Some day soon—this is my plea and my sincerest expectation, American youth will meet this challenge squarely. This oratorical contest, representing 500,000 students, certainly indicates a beginning. When that day comes, what is it we must do? What is necessary is this: that the Constitution enjoy not only the understanding, but the genuine love and confidence of every person it rules; that, following the wise man's counsel, that if there must be change, we make it, not in the Constitution, but look to ourselves, make the change there; that if there must be revision, it be not a revision of the Constitution, but vision in its uses; and above all, that we raise up leaders, fill our offices with them, give them a generous discretion—leaders who have the soul and stature to wield this mighty instrument wrought for us and intrusted to us by the master hand of destiny.

"When that day comes—friends, I wonder if it is not almost here; for the youth of America have already roused themselves—in the words of Milton, 'As a strong man after his sleep'—and when thus awakened, God knows they are equal to any task."

"Constitutional Ideals" was the subject of the oration of James P. Casey, New York City, and student at Fordham University and winner of the eastern zone. He told of the attacks on the Supreme Court of the United States and the attack upon the Bill of Rights.

STOOD TEST OF WAR

"It is thought the test of time was that the Constitution of the United States has come to occupy the position of greatness which it holds today," declared Robert Elliott of Emory University, Atlanta, Ga., and winner of the southern zone contest in his oration on "The Constitution of the United States."

"Time has shown the wisdom of its framers in providing for the three departments of government and so adjusting their powers as on the one hand to guard against hasty and ill-considered action on the part of the people, and on the other to render despotism impossible. I say that time has proved its greatness because its essential principles have withstood the stress of three wars which have tested and refined American nationality."

SURVIVED MISTRUSTS

"The Constitution and International Relations" was the subject of John A. Burke of Holy Cross College, Worcester, Mass., and winner of the New England zone contest. He compared the recent disarmament conference to the gathering of representatives of the thirteen Colonies in America following the Revolutionary War. He declared that all of the jealousies, the fear of power, the hatreds and distrusts existed among the representatives of the Colonies that today exists among the world powers, but that America at that time had men of great vision, who, realizing all these limitations, formed a document, through mutual sacrifice and exchange, that has given birth to our present liberties.

JUDGED BY ITS FRUITS

"By their fruits ye shall know them," declared Franklin P. Cole of De Pauw University, Greencastle, Ind., in his oration on "The Constitution and National Progress." He held that the answer to attacks on the Constitution by critics was to look at the fruit of the Constitution and judge from that standpoint. He traced the progress of the nation directly from the clauses of the great document which he declared to have been the source of initiative on the part of our fathers.

EQUESTRIANS WED IN SADDLE

Hundred Horsemen Witness Ceremony

[P. & A. photo]

At End of Bridle Trail

Donald W. Harris, groom; Rev. E. W. Dorrance and Bonnie Jean Gray, the bride.

OUT in the wide-open spaces formed by a clearing on the old Lasky ranch in Griffith Park, Bonnie Jean Gray of Burbank, nationally famous horsewoman, yesterday achieved an ambition she has harbored since childhood—to be married in the saddle. Astride her performing roan, King Tut, she became the wife of Donald W. Harris, Burbank property owner, in an equestrian wedding attended by more than 100 guests on horseback. The ceremony was performed by Rev. Earl W. Dorrance, with Miss Winifred Napier of Pacific Palisades serving as maid of honor and Ralph Walton of Burbank as best man.

Mrs. Harris says she has been in the saddle since she was 6 years of age. Graduating from the University of Idaho, she became a trained nurse and served through the World War. After the armistice she adopted a professional riding career, appearing at fairs and rodeos all over the world. She has won trophies at the Cheyenne, Pendleton and other notable roundups and at rodeos in Chicago's Coliseum and New York's Madison Square Garden.

HOSPITAL RULE PUT UP TO WOOD

County Ordinance Makes Him Solely Responsible

County Supervisor Shaw Cites Law of Case

Superintendent May Make Changes as Required

Administration of the affairs and the handling of the personnel of the medical staff at the Los Angeles County General Hospital is squarely up to Dr. N. N. Wood, the superintendent, and not under the supervision of the member of the County Board of Supervisors in charge of public welfare.

This is set forth in a communication calling the superintendent's attention to County Ordinance No. 1022, which makes him the supreme head of the hospital, sent to Dr. Wood yesterday by Supervisor Shaw, head of the Public Welfare Committee of the board. It is as follows:

Dr. N. N. Wood, superintendent Los Angeles County General Hospital.

Dear Dr. Wood: Following your discussion this morning with me relative to the necessity of making certain administrative changes in the management of the Los Angeles County General Hospital, this is to advise you that under Ordinance No. 1022, Section 4a, Rule I, you, as superintendent of the Los Angeles County General Hospital, are the head of it and it is your duty to direct, supervise and control all activities of the hospital, and you have immediate charge and control of all medical work of this institution.

You are alone responsible for the good management of the Los Angeles County General Hospital and under this ordinance it is your prerogative to make any changes you deem advisable for efficient management of the hospital.

Yours very truly,
FRANK L. SHAW,
Supervisor, Second District.

HUNTINGTON ART WILL BE CATALOGUED

C. H. Collins Baker of London Arrives Here for Important Task

C. H. Collins Baker, surveyor of the King's pictures and keeper and secretary of the National Gallery in London, has arrived at San Marino upon invitation of the trustees of the Henry E. Huntington Library and Art Gallery to prepare for publication a catalogue of the British paintings in the art collections.

Dr. Max Farrand, director of research of the library and art gallery, in making this announcement yesterday, said:

"An important service, though not generally recognized, is being rendered by the Huntington Library in the improvement of international relations and especially between England and the United States.

"The Huntington Library is a 'research laboratory.' Owing to the rarity of its material it is attracting scholars from all over the United States and from England and the continent.

"However, the collection of British portraits of the eighteenth century in the art gallery is much better known to the great majority of the people. It is these British portraits together with a number of figure groups and landscapes, that Mr. Baker has come to catalogue; and when the catalogue is prepared for publication, Sir Charles Holmes, former director of the National Gallery, will write the introduction.

"Mr. Baker has made a reputation in cataloguing collections. He has previously catalogued in the United States the collections of the Ann Mary Brown Museum of Providence, R. I., and the Frick Collection in New York."

City Again Has but Negligible Trace of Rain

Los Angeles received another mere trace of rain yesterday, but, as was the case of the day before, it was not epough to measure. In this respect the city was less fortunate than some of the near-by communities.

The season's total stands at 11.52 inches against a normal to date of 15.21. The normal for an entire season, ending June 30, is 15.23 inches. The normal fall for June is .08 of an inch. None has fallen in measurable quantities this June.

Yesterday's maximum temperature was 65 deg., which is 12 below the average of June day maximums. Generally fair weather is forecast for Friday and Saturday, except near the coast, where clouds may appear.

San Fernando reported .03 of an inch of rain yesterday. Glendale received a light shower yesterday morning as well as the day before. Glendora reported .03 of an inch yesterday, Hermosa Beach .02 and Ventura .04.

Heavier rains were recorded north of here, Santa Barbara receiving .12, Santa Mario .05 and Painted Caves, .59.

NORTHERN AREAS GET LIGHT RAINFALL

SAN FRANCISCO, June 19. (Exclusive)—Coast counties experienced their first rain of the month today from a light storm that left a trace inland also. Only a trace was recorded in each instance. The Weather Bureau sees a possibility of light showers again tomorrow.

Precipitation in inches as reported by official northern stations at 5 p.m., was:

	Last 24 Hours	Seasonal to Date	Seasonal Last Year
Eureka	T.	29.62	29.42
Sacramento	T.	13.62	16.89
Santa Rosa	.01	20.50	19.18
San Francisco	T.	14.56	15.90

Levine Loses in Attempt to Block Trial

Petition of Morris Lavine, former newspaper man, to restrain Superior Court from proceeding to a retrial on the 23rd inst. on an extortion charge was denied yesterday by Division Two, District Court of Appeal.

Lavine is accused of having obtained $75,000 from Charles H. Crawford in an asserted plot. Leontine Johnson, his codefendant, was denied a similar petition Wednesday.

The trial is scheduled to be held before Superior Judge Schauer.

OAKLAND GIRL SOUGHT HERE

In search of her mother, whom she has not seen for twelve years, 15-year-old Irene Fraga, 2185 High street, Oakland, is believed to be in Los Angeles, according to word received last night from the girl's foster parents, Mr. and Mrs. Joseph Fraga. The girl's name was Grace Barber before adoption by the Fragas. She expressed a desire to find her mother and may make her way to the home of a relative here, Mrs. Lester Boardway, 4245 Union avenue, according to Mrs. Fraga.

FITTS MEETINGS PLANNED

More Than 100 Speakers Volunteer to Campaign for Los Angeles Gubernatorial Candidate

Three meetings to place before the people Buron Fitts's program of tax relief and return to economy in government will be held by his supporters in three different sections of the city today and tonight.

The first will be a luncheon today at the El Serrano Club, 3351 Eastern avenue. The evening meetings will be held by the Taxpayers' League of the Fifth Councilmanic District at the Sixth-avenue School and by the Independent Republican Club at 147 East Sixty-fourth street.

From now until the primary from three to five meetings will be held here daily in behalf of Fitts. Organization of a speakers' bureau has been placed in charge of Mark L. Herron, attorney. He announces that more than 100 men and women have volunteered their services.

Mrs. Charles W. Decker, in charge of the woman's division for Southern California, has announced that Fitts will be the principal speaker at a luncheon for women the 30th inst. at the Figueroa Playhouse.

Mrs. William T. Hearst, assistant director of women, yesterday announced the formation of a Fitts-for-Governor Club among the women of Bakersfield. At the same time a veterans' organization started functioning for Fitts in Bakersfield. A. W. Kincaid is chairman of this group and George Hughes, secretary.

Indorsements of Fitts continue to come in from temperance organizations. Yesterday, Mrs. Lucy M. Getchell, corresponding secretary of the Lynwood Woman's Temperance Union, announced that unit has lined up behind Fitts.

Mrs. Victoria Bannister, secretary of the Los Angeles County Woman's Christian Temperance Union, yesterday notified Fitts that the union has passed a resolution of appreciation of his work.

TERRE HAUTE PICNIC

The Terre Haute (Indiana) Society of Los Angeles will hold its annual picnic Sunday at Sycamore Grove Park, it is announced by Esther P. Beldomridge.

Rich Canadian Leaps to Death From Liner Deck

Alexander Mero, aged and wealthy Canadian, leaped overboard to his death Friday, the 13th inst., two days out from San Jose de Guatemala, Capt. A. C. Paulsen reported on arrival of his Panama Mail liner Guatemala yesterday.

Passengers told of seeing the man climb the railing and pitch himself into the darkness. A boat was lowered and scoured the seas an hour in vain.

Mr. Mero, now 90 years of age, was reported to have gone to Guatemala from Essex, Can., forty-six years ago and to have accumulated a fortune. He is said to have a daughter in Monterey.

GARMENT CLASS OPENS

An evening home economics class in apparel pattern designing at university college, University of Southern California, will open tonight from 6:10 to 9:30 in the Transportation Building in charge of Edmund Gurney. A theory of garment-making course opens Saturday from 8 a.m. to 12:10 p.m.

University Trio Will be Honored

One former president and two pioneer professors of the University of Iowa will be the guests of honor at a reception Sunday from 3 to 5 p.m. at the home of Dr. and Mrs. William Duffield, 1015 South Manhattan Place.

Thomas H. McBride, former head of the Hawkeye institution, Melville B. Anderson, professor of English from 1887-1895, who later founded the department of English at Stanford University, and A. A. Veblen, professor of physics from 1883 to 1905, are the trio to be honored.

All former students of the university who were acquainted with these men are invited to attend the reception.

"ONE O'CLOCK SATURDAYS"

BULLOCK'S
BROADWAY HILL AND SEVENTH

Cottons and Linens That Take To The Tub for Holiday Play!

Clothes For "Roughing It" At Camp Or The Beach . . .

Girls

Indian Head Shirts and Trousers	$2.50
Checked Gingham Beach Rompers	$1.95
Riding Breeches	$5.95 and $6.95
Tweed Hiking Knickers	$3.50
Bathing Suits with Striped Tops	$5, $6
English Ribbed Hiking Sox	50c, $1.25
Sturdy Elk Moccasin Oxfords	$3.85

Boys

Sweat Shirts	85c
Duck Trousers for the beach	$1.25
Outing Flannel Sleepers	$1.35
Khaki Shorts and Shirts, each	$1.50
English Ribbed Hiking Sox	50c, $1.25
Ribstitch Worsted Bathing Suits	$4.00
Laced-to-the-Toe Elk Shoes	$3.85

Consult Bullock's Camp Bureau For Information About Summer Camps.

Boys' and Girls' Store . . . BULLOCK'S . . . Fifth Floor, Broadway Building

DRESSES SUITS $5.95

Play Suits And Dresses Of Pastel Cotton Mesh $5.95

A great invention, cotton mesh! It never wrinkles, however you sit. It gives to your swing on parallel bars. It is cool and absorbent, and all the dirt comes out in the wash. Now at Bullock's in one-piece dresses with polo sleeves, and three-piece cardigan suits. Sizes 8 to 14 at $5.95. Aqua Blue—Pink—Green—Sun Yellow.

Store for Girls . . BULLOCK'S . . Fifth Floor, Broadway Building

Nonchalance of the Summer Season In Polo Coats $25

Into every summer sports season in Southern California comes the white polo coat nonchalant as the season . . . collar rolled up around the neck, wide notched lapels standing out . . . belt buckled high . . . pockets big patches like a man's. Coats such as Bullock's offers in fine polo cloth, Friday and Saturday until one o'clock at $25. White, eggshell. Sizes 12 to 18.

Misses' Coats . . . BULLOCK'S . . . Third Floor Fashions

SHIRTS $1.00 KNICKERS $3.95

New Linen Knickers In Bright Holiday Colors $3.95

There is nothing subdued about these new summer plus-fours in bright blue, green, capucine, white, and sun yellow! Full length plus-fours, summer-weight lined, with pleated front. Sizes 6 to 18. Now at Bullock's for $3.95.

A. M. C. Shirts to Match, $1

Summer sports shirts with open collars and short sleeves, in fine broadcloth. Pastels and Patterns. Sizes 8 to 14.

Store for Boys . . BULLOCK'S . . Fifth Floor, Broadway Building

THE TIMES-MIRROR COMPANY
OFFICERS
HARRY CHANDLER, Pres. and Gen. Mgr.
MARION OTIS CHANDLER, Vice-Pres. and Secy.
FRANK X. PFAFFINGER, Treasurer.
DIRECTORS
Harry Chandler, Marion Otis Chandler, Frank X. Pfaffinger, Mabel Otis Booth, Harry Carr.

Los Angeles Times

EVERY MORNING IN THE YEAR
DAILY FOUNDED DEC. 4, 1881—49TH YEAR

RALPH W. TRUEBLOOD, Managing Editor.

Average for every day of May, 1930.....185,772
Sunday only average for May, 1930.....265,741
Average every day gain over May, 1929.....3,003

OFFICES:
New Times Building, First and Broadway.
Branch Office No. 1, 610 South Spring Street.
Washington Office, 1217-1219 National Press Club Building.
Chicago Office, 360 North Michigan Avenue.
New York Office, 030 Madison Avenue.
San Francisco Office, 742 Market Street.
Seattle Office, 8022 White Henry Stuart Bldg.
In addition to the above offices, The Times is on file and may be found by European travelers at the office of the American Express Company, Paris, and 4 Rue Scribe, Paris, France. The names of California visitors registering at the last-named address will be published in The Times at intervals.

LOS ANGELES (Loce Ahng hayl ais)

MEMBER OF THE ASSOCIATED PRESS
The Associated Press is exclusively entitled to the use for publication of all news credited to it or not otherwise credited in this paper and also all local news published here within.

The Times seeks at all times to be accurate in every published statement of fact. Readers who discover any important inaccuracy of statement will confer a favor by calling attention of the Editorial Department to the error.

No employee of The Times is permitted to accept any gratuity, in money or its equivalent, from any individual, group or organization having news or business relations with The Times. The public should clearly understand that it is unnecessary to pay anybody anything to get news into The Times and that any Times employee who accepts "gifts" calculated to influence his or her work for this newspaper is thereby rendered subject to immediate discharge.

Bad laws, if they exist, should be repealed as soon as possible; still, while they continue in force, for the sake of example, they should be religiously observed.
—*Abraham Lincoln.*

Today's Bible Text

Now if Christ be preached that He rose from the dead, how say some among you that there is no resurrection of the dead?—I Cor. xv:12.

FIGHTING BLOOD

The big Italian boss appears to envisage a dove of peace with spurs about a foot long.

TOUGH ON RECORD HOLDERS

It's almost as hard for a real athlete to win credit for a new record as it is for a real gang leader with a record to get arrested in Chicago.

NO BLOWING UP

The railroads of America moved more than half a billion pounds of dynamite last year without killing anybody, yet a man can stick around his own fireside and get blown up by a little woman weighing not more than 100 pounds.

BACHELORS

The German Cabinet has decided to tax bachelors 10 per cent in addition to their regular income tax. In a land where there are a million or two more women than men, this law ought to have its good points. It may come to be true that two can live as cheaply as one.

FIND A HAVEN

Will some gentleman kindly step up and make an offer for the Presidential yacht Mayflower? The government seems to have had a hard job in getting rid of it since President Hoover left it in the discard. Why don't the sports to the south of us buy the handsome craft and run up the flag of the Agua-Caliente navy?

BE DELIBERATE!

After playing in a golf tournament in which he and his partner defeated another pair in a foresome 75 to 85, John D. Rockefeller, who scored second high with a 40 on his own links, advised: "Be deliberate! Be deliberate!" And then he volunteered, "Talk less and play better." All of which might be commended to other lines of life.

CHILE COOLS OFF

Chile seems to have developed the right idea in its military program. The government figures on having no more soldiers in the regular army than would suffice for drill masters in the event of a real war. Chile has been operating under compulsory service for its young men, but the plan now is to call less than one-third to the colors. No need in putting up a battle front when the dogs of war are muzzled. What they crave in South America is more peace and plenty of it.

THE "IVORY" SHIP

Another Spanish galleon loaded with prospective treasure came safely to port in the Los Angeles-Long Beach Harbor when the ground was broken with appropriate ceremonies for the building of the Procter & Gamble factory on the Pacific Coast. Thus was completed from east to west the string of industrial plants for supplying millions of American families with an indispensable household utility. We hail the presence of the Ivory Ship in our Southern California waters with the well-known slogan, "It Floats."

While the determination of the Procter & Gamble Company to build a factory in this neighborhood was taken last year, the ground breaking will draw again the attention of business leaders to the needs of the growing population here in other lines as evidenced by the late census. Thus the Ivory Ship promises to be the advance galleon of a fleet of commerce carriers destined to come to port for Southern California trade in the expansive years on which Los Angles is entering.

The Ivory Ship has a cargo for us of increased employment, more pay envelopes and another stamp of approval on the prospects of the Southwest, set by a concern in the forefront of big business. But this does not embrace its whole itinerary. It brings to us another example of the prosperity assured by friendly co-operation between employers and employees in contrast to the antagonism fostered by the sponsors of the closed shop and a promise of more industrial harmony where in the past such harmony has been the keystone of progress.

There is a warm welcome here from everybody for the Ivory Ship. May it float well and travel far.

CHICAGO TAKES STEPS

The resignations, under fire, of the Chicago Police Commissioner and chief of detectives are but two indications that Chicago, at last, is thoroughly aroused to the necessity of ridding itself of gangsters and racketeers. Whether or not these officials have connived at the past situation, they have demonstrated an inability to cope with it that required their replacement. That matters would also be improved by the resignation or removal of Mayor Thompson also is clear. There can be no public confidence in any administration which Thompson heads, and his ousting is necessary as much for its psychological effect as for its administrative. If Thompson stays, gangland will merely take cover until the storm blows over; if Thompson goes, gangland will begin to think about quitting for good.

Edwin Balmer, who has been discussing Chicago crime organization for The Times and North American Newspaper Alliance, points out that the gang slayers always work, when possible, in a dramatic way. A change of Chicago administration would help to dramatize the changed attitude of Chicago citizens. Another dramatic element, according to Mr. Balmer, is known as the "Secret Six," an under-cover organization within the Chicago Employers' Association, which finances and directs investigations of gangsters and racketeers and has turned in several important criminals against whom the police did not, or could not, operate.

The movement to induce Ambassador Dawes to take a hand in the situation, either as unofficial dictator or as actual Mayor, also senses the value of drama in the crime war. Picturesque forcefulness is better than the plain variety for the purpose.

But while dramatic manifestation of the decision of the Chicago public to root out gangsterism is desirable, the decision itself is the important matter. Whether the campaign will succeed depends upon the spirit in which it is undertaken. Histrionics will not answer the purpose, unless there is genuine determination back of them, a realization of all the decent people in the city, who are, of course, in the vast majority, that respect for and observance of law on the part of everybody is necessary to prevent anarchy.

No kind of crime can be tolerated if all kinds are not to flourish. When this fact is recognized, and when machinery is provided which accomplishes the arrest and punishment of the majority of criminals, instead of an insignificant minority, crime in Chicago, and in other cities which adopt the same program, will dimish.

It remains to be seen whether Chicago will genuinely experience the change of heart which a lasting clean-up requires. The city is aroused at present, but it requires to stay aroused. It needs to be continually vigilant if it is to put down crime and keep it down. It will have to learn to go to the ballot box and discriminate in the choice of officials. It will have to admit to itself that bootlegging and bank robbery are branches of the same tree, that extortion cannot be condoned because it is done in the name of union labor, and that a gangster ought to be punished for killing another gangster even if the slaying seems socially advantageous. It must appreciate that keeping law and order in Chicago is more important than keeping King George out.

Chicago has the choice between a hysterical crusade which will end in a restoration of the old conditions as soon as the enthusiasm dies out, and a real turning over of a new leaf. There are some indications that the latter is what is happening in Chicago now, that aroused public opinion means what it says. It will be well for the nation's second city, and for the nation itself, if these signs are read rightly.

Los Angeles also has a good deal to learn from the situation. Chicago is in bad shape because she has permitted her ills to become chronic. In such cases the cure takes longer and has to go much deeper. This city needs to guard against gangsterism and racketeering in their incipiency. So far as racketeering is concerned, maintenance of the open shop is not only advantageous in itself but a guarantee against this form of organized crime. Any increase of crime in a city is a bad sign, an indication that a crime ring is operating and that the hand of the police needs strengthening. It is hard work keeping crime and gangsters out of any large city, when the police department is efficient and has plenty of men and material; when the police department is hampered and skimped it becomes impossible. Only vigilance can prevent Los Angeles and other large cities from going the way of Chicago, and from having as difficult a time extricating themselves from gangdom's grip.

"JUST TO SEE IT BURN"

What was probably the oldest and largest Joshua tree in California has been destroyed by vandals. The tree stood in the Mojave Desert nine miles east of Roosevelt and often had been remarked by tourists and others for its weird beauty and enormous size. Rarely do Joshua trees grow taller than fifty feet. This one stood eighty feet high and was nine feet in diameter. Nobody knows how many hundreds of years it required to attain this magnificent size, but, with its readily inflammable bark and branches, it took but a few hours to destroy it.

From a purely utilitarian point of view perhaps little was lost by the destruction of this noble tree or of others of its species that have fallen before the wanton attacks of desert marauders. But from the esthetic standpoint the loss is considerable and cannot be replaced.

It would be difficult to find terms adequately to characterize its destroyers. They are in a class with those who for years have pillaged the habitat of the yucca whippiei, with its beautiful flowering stalks. But they are even worse vandals, for the reason that the Joshua is much less numerous and takes longer to grow.

No wonder that the Forest Service of Los Angeles county is aroused by the destruction of the giant Joshua and that strenuous efforts will be made to run down those who fired it "just to see it burn," for its poetic and artistic value was great and it will be sadly missed by those desert travelers of sentiment who have been passing it for years and admiring its wild beauty and huge proportions. To them its destruction, like the falling of the great cedar in the Markham poem, "leaves a lonesome place against the sky."

LOCKING THE GOLDEN GATE

An editorial writer comments on the new bridge projected across the Golden Gate at San Francisco and calls it "Unlocking the Golden Gate." The question arises, Will the bridge unlock, or lock, the famous gate?

As a commercial enterprise, the project has tremendous possibilities. It would open up the west end of San Francisco and the territory immediately north of it. It would probably reduce the rail time between the Bay City and Seattle by an hour. It would afford an automobile outlet to the north which motorists will greatly appreciate.

According to proposals now under consideration, the bridge would have piers 700 feet high and at least one of them sunk eighty feet below the waterline. The floor of the bridge would be 225 feet above the channel and between piers there would be a clear span of probably 4200 feet.

The longest suspension bridge heretofore designed is now being built over the Hudson at New York which will measure 3500 feet. This in turn is almost twice as long as the next longest span.

The bridge across the Golden Gate calls for a roadway 100 feet wide. Of this but thirty feet would be in use at first for vehicular traffic. Other engineers are recommending a stronger bridge to carry a roadway 150 feet wide with trolley and steam road tracks below.

The Golden Gate is known around the world. Argosies have come and gone through it. Stories have been fabricated around it and it has been enshrined in poesy. Possibly a bridge may add to its picturesque setting and be an aureole arched above it.

However, there is a serious possibility that such a bridge might prove a cork to bottle up the fleet in time of war. A few torpedoes from the air would sink the span beneath the water and effectually close the bay for exit to fight. The gateway is not too wide as it is. A fighting force needs the possibilities of the open sea. . . .

A bridge may mean a lock on the Golden Gate! A harbor may be too good. This may be one reason why Los Angeles is chosen as the base for the Navy on the Pacific Coast.

FIGHTING FOR IT

President Hoover says, "Peace is not a static thing." Certainly a number of movements are on foot to bring it about.

The LEE SIDE O' LA
BY Lee Shippey

OLD kerosene lamps, especially those which look like relics of pioneer days, are rather a fad in Southern California now. But many of them are electrically wired and comparatively few are the Southern California homes which rely on kerosene lamps for light. Yesterday, though, we were in a large room in which stately lamps shone brightly as on Belshazzar's feast, if you know your Byron. That was the lamp room of the General Petroleum Company's refinery at 2525 East Thirty-seventh street. In each of the tall brass lamps which stood all about the room the flame was a little higher than one usually sees it in a household lamp, yet every wick was crowned by a perfect arc of flame and there was not a sign of smoke. In each of those lamps a sample of kerosene was being tested, burned a minimum of twenty-four hours continuously and unless it would burn without forming a crust on the wick and starting to smoke it was not considered fit for sale.

For, according to statistics compiled last year, 34 per cent of the homes of the United States still use coal-oil lamps, there still being many parts of the Middle West and South which have little or no electrical power. Then vast quantities of kerosene are exported to foreign countries, especially to the Orient. The Standard Oil Company of New York, of which General Petroleum is a subsidiary, ships an average of 12,000 barrels of coal oil a day to China. About half of this is made in the General Petroleum plants here.

Why We Are Different

It is probable that fewer farmers and country village folks in Southern California depend on kerosene for light than in any other State in the Union, for the simple reason that most of them depend on irrigation. That has made electric current a profitable part of ranch equipment, and with both piped water and electric current at their doors, our rural residents have "modernized" as many in New England have not as yet.

But in our remote mountain and desert areas a good many dwellings still are lit with coal-oil lamps. And we'll wager that within a radius of one block from the Los Angeles Plaza one can find at least a score of households which use them regularly.

But Gas, on the Other Hand—

We may let plenty of other States, even some little ones, beat us in the amount of kerosene used, but we make up for it in the use of gasoline. Last year California used 42,000,000 barrels of gasoline. Figure that out at forty-two gallons to the barrel, if you have time. No wonder we poor straphangers are almost choked to death by gas fumes as we stand in the safety zones, awaiting our cars, in the rush hours.

More Efficiency Than Jobs

The Vernon plant of "General Pete" is one of the oldest in the district. To show us the contrast between it and the latest model, W. M. McElroy and Red Grace took us over to the Torrance plant of the same company. There we saw about $1,500,000 worth of equipment being handled by only five men. We'd describe it all to you, but you couldn't understand it, anyway. We feel sure you couldn't, because we couldn't, even while looking at it and while those experts were explaining it to us. The big jolt we got out of it was that only five men were operating that wonderful machinery, so mechanically perfect that it operated itself, for the most part. That plant can turn out gasoline at around 5 cents a gallon, but it's no place for a large crowd of workmen to go looking for jobs.

Employees' Safety

The Torrance plant has been operating over a year and has never injured anyone. It has an honor flag flying which has never had to come down. In all the plants of the General Petroleum Company every employee is invited to make suggestions for safety, efficiency or general welfare. Some of the suggestions are foolish, but many are very helpful and every man feels he has some say-so in his working conditions. A committee of foremen passes on these suggestions first, weeding out those which are unreasonable or adopting those which are good and comparatively inexpensive. Recommendations which involve more research or capital outlays are passed up to a higher committee. But the whole plan works for cohesion and efficiency. And if any workman works under any conditions which are dangerous it is his own fault.

And the men and departments take pride in their records. As we drove into the company's loading wharf at Terminal Island we saw three flags flying from big flagpoles. One was the United States flag, in the center. On shorter flagpoles on each side were two honor flags, each showing that the department of which it was the emblem had passed through the previous month without an accident. The racing spirit has been awakened in those departments and either would feel humiliated if its flag had to come down.

Simile Contest Over

Leeside: Even if you're not giving a prize for similes, you ought to give a special prize for this one: As tireless as a premiere via radio.—M. A. T.

THE SOCIAL SEE-SAW

Mrs. Gann won the last round in the social precedence battle with Princess Alice. If Referee Hoover is consistent, the next round will go to Mrs. Longworth.

THEY'RE SAMPLING BOTH

Unless the eye deceives, the young women of today have taken a neutral attitude in the controversy between sweets and cigarettes.

ALOHA OF THE ATOLL
By James J. Montague

Aloha finds life on an atoll
A little bit dready and flat
And her years are too few—she is just twenty-two—
To know that all life is like that.
So she waits in the shade of the palm trees
Till a ship has sailed into the bay
With a lad who says, "Gal, you're my own little pal
An' I'll wed you an' take you away."

But a trader—those rascally traders—
Who has futilely sued for her hand,
Intercepts their mad flight in the long-boat at night
With a knife in his sinister hand.
However, the undaunted hero
Whips a gat from his hip in the dark
And the trader—quite dead—is deservedly fed
To a casually loitering shark.

Next scene is a one-room apartment
In Flatbush, or maybe the Bronx,
Where there isn't a sound for the whole day around
Except sirens and motor-truck honks.
She longs for the rustle of palm trees,
She yearns for her big bowl of poi,
And she learns that the life of a New Yorker's wife
Is not quite her notion of joy.

She dreams of her verdure-fringed atoll
And the rainbow-hued showers of spray
And the breakers that roar on the white, sandy shore
Through the long and the languorous day.
And whenever her seagoing husband
Attempts to reproach or upbraid her,
Her stinging remark is "A curse on that shark
For eating my darling old trader!"

(Copyright, 1930, by The Bell Syndicate, Inc.)

CHOOSING YOUR CAREER

XXIV

ENGINEERING

BY RALPH MODJESKI

[Copyright, 1930, by the North American Newspaper Alliance]

[This is the last of a series of twenty-four articles designed to help young men and women find careers which appeal to them and for which they are fitted. Ralph Modjeski is one of the world's foremost civil engineers. He has designed and built many of the greatest bridges in the United States and abroad. He won the John Frits Gold Medal, the highest honor the United States may bestow upon an engineer. He is a son of the famous Polish tragedienne, Mme. Helena Modjeska, and was educated at the College des Ponts et Chaussees, Paris, from which he was graduated at the head of his class.]

You should have a practical mind if you are considering taking up engineering, in any of its branches, as your life work.

You must be a hard worker and have high powers of concentration, for the profession is an exacting one whether you are a civil, mining, electrical, mechanical or chemical engineer.

You will have to have a bent for mathematics and mechanics and you should know early in your preparatory school course whether or not you have a leaning this way. Without a liking for these subjects you have little chance to get through an engineering course in college.

It is necessary in these days that you have a college degree if you are to get ahead in the profession. Years ago this didn't make so much difference, but competition and a higher general standard of work demand that the engineer of the present obtain the best of technical training.

You will find that most of the colleges and universities in the country offer courses in engineering and you can select the one that best suits you with little chance of making a mistake. You will have to work hard while you are in college or you will be under a handicap later on.

If you can take a course in architecture it will help you in your work as an engineer. Likewise you will benefit from getting as much practical experience as you can during your vacation periods.

You will help yourself by gaining a good general education, in addition to studying hard in all the technical subjects in your course. A knowledge of economics, finance and law aids an engineer.

You should be in perfect health, as field work as an engineer is likely to tax a young man's strength and endurance to hardship and exposure. Use what time you can spare from your studies to be out of doors and to engage in athletics. In that way you will be building well for the future.

Mentally, you should be alert, willing to carry out the orders of your superior in all detail and accurately, and willing to work at all hours of day or night, as circumstances may demand, once you obtain a position. In other words, you should have constantly on your mind the good of the work and its ultimate success, just as a good soldier has in mind the winning of a battle.

After graduation you will naturally look around for a position in the engineering field. If you have a chance, it is best to begin with field work, especially if there is to be some incidental drafting and clerical work with it.

Your next move should be to endeavor to get into a drafting office where you can get some experience in detail and, later, in original drawing. If you have been following the structural branch of engineering, you should endeavor to spend six months or more at the shops of some large bridge company as inspector.

As a graduate engineer just out of college, you can hardly hope to receive a higher salary than $150 a month to begin with. It might even be wise for you to accept a lower remuneration at first in order to obtain valuable experience, provided you are able to make two ends meet with your modest compensation.

You should bear in mind that, in getting valuable experience, you are amassing a capital which, eventually, will bring you adequate returns.

You will discover, as you advance in the profession, that if you have learned to obey your superiors from the start you will have the ability to handle men when it comes your turn to superintend a job. With experience, if you know your business, will come the knack of dealing with capitalists and others interested in big projects.

You will find that promotion comes fast enough, if you are a good apprentice. With it you will get pay increases that correspond to those in other professions.

There is an increasing demand for engineers all over the world and that means a big opportunity to those of you who can qualify.

THE ROAD NOG

I am a lady driver; I've driven
all my days vehicular contraptions designed in diverse ways.
From kiddie cars to straight eights—I've guided them with care; an ambulance I sponsored when I was Over There.
O'erwhelmed with much derision we gentle gender are,
anent our navigation by means of motor car. It has become a byword—the dumbness of the queen who ties up all the traffic and rouses people's spleen.
But I would rise and pray you to tell me if you will about a certain some one whose driving makes me chill. The "Nice Old Gent" road hazard, so placid and distrait, he simply won't get out of the other fellow's way; he has no place to go, and all day to go there in; he never dreams that others some daily bread must win. A good cigar enjoying he views the scenery; his arm outstretched means only cigar ash flying free. This "Nice Old Gent" plague spreads more annoyance than the lad who is a driving wizard and races by like mad. And though I ride deploring the path of the road hog, I watch for and avoid him; but oh, you road N.O.G.!

NwK.

THE MARVEL OF THE AGE

BY WILLIAM HAMILTON CLINE

Emphasizing perhaps more pointedly than ever before the shrinkage of the world under modern scientific progress and its close-knit unity, is the return of Admiral Byrd from his South Pole expedition, and the complete disclosure of what he found there, by visual and oral record, simultaneously.

Never before has an exploration of unknown regions been so graphically told; never before has it even remotely been possible for one in one's own home to hear from an explorer's own lips the tale of his achievements; or to sit in a theater and see the whole journey miraculously unfold before his very eyes.

Radio and vocal pictures, today's accomplishments, undreamed a decade ago, are almost commonplaces with us now, yet perhaps in this instance more than in any other their unique and fairly unbelievable resources are brought out in wholly unprecedented fashion.

When Byrd sailed out of Los Angeles Harbor, bound south, and said good-by to America, for the first time a discoverer went into the unknown with full ability to keep in close touch with the rest of the world. Equipped with powerful radio apparatus which was set up at his Antarctic base, the vivid story of his long stay there and the success he attained was transmitted daily through this newspaper, among a few others, to all. Day by day, we in civilization lived with Byrd and his men through the long, cold winters and triumphed with them in the attainment of their objectives.

And no less was their task lightened by the added fact that they, too, were in almost equal touch with what was going on in the civilization they had left and with their own loved ones who remained at home. And now on his return, Admiral Byrd is able through the same medium to recite in his own words the history of his achievements and extend his greetings to his fellow-Americans.

This in itself is an unprecedented event, but even more so is the pictorial record of his journey and his stay. More than thirty miles of moving-picture films were made by his crew of two operators—thirty miles of authentic, historic, imperishable visualization. Hitherto, a few still pictures in such circumstances were the best that might be hoped, and these only in late years. Byrd, however, has the full and complete story of his entire experience on the celluloid. It enables us to travel with him through the illimitable wastes of ice and snow, to feel the hardships he underwent, to endure the struggles he knew and overcame, to share the great glory of his triumphs—not with the dangers and trials and sufferings necessary to Byrd and his intrepid men, but in the comfort and ease of a modern theater, amid conditions so far transported from his that it is almost fantastic to contemplate both in the same era.

First, the story, day by day, as it came out of the ether and was translated into type in these columns for all the world to read. Then the greeting on the radio, carried into our homes by the voice of the man who did all this. Then the clear, lifelike, inspiring visualization in scene and word of the actual events themselves, screened for all to see!

All in all, it is the marvel of the age, transcending anything glimpsed by an Aladdin of yore; epochal in its significance, primal in its attainment, theatrical above the creative genius of any dramatist, incomparable in its values—the final apotheosis of this age of marvels and wonders.

The story and films of Byrd's discovery tour will be preserved, and the future can write his history with the last degree of authenticity from them. What might we not know of mankind's records of the past had we equally authentic data from which to write them!

LAGUNA

Browns, agate browns, and shades of amethyst,
The gold of cat's-eyes and soft moonstone greys,
With bolder colors in gala displays,
Are yours, Laguna!

A sapphire sea afar
Has witched the eye—
For near are pools of jade,
Where crystal foams ride by!
The topaz sun sets in a purple haze!

The waves, bewildered at the ink of night,
Beat blinded hands upon the crouching rocks;
All unavailing, cannot find repose;
And fall back, wailing, calling, moaning for the light.

But day and joy are one to these.
So mad their happiness!
With frenzied feet they rush
And dash themselves to pieces on the shore—
Nor cry out more!

ERMA DENNY TAGGART.

If all the salt in the ocean, scientists tell us, was sprinkled over the land, it would cover 700,000 square miles of ground to a depth of one mile.

PEN POINTS

Maybe Senators ... ing the dial ... they can't pass ... they get bum ...

The dumb citizen ... turtle thinks ... enough because ... travel at the same ...

The chief reason ... didate must spend ... money is because ... he's got it.

Chicago reports a ... cide rate, but maybe ... count the invasion ... fellow's beer ...

There is always ... ture. Lawn grass, for ... always decides to ... where the dog ... hole.

The critics say ... plenty of free ... cares much about ... true of parking ...

Explain divorce? ... woman sees a ... big passionate love ... goes home to a ... says "Uh, huh" ... he loves her.

Natives of India ... mined to have ... even if they must ... other to show ... mad they are.

That "colyum" ... says a reducing ... necessary will please ... little Rhode Island's ... has increased 12 per ...

Americanism: Fa... mous man ... that medicine he ... cured him of ... had.

Mussolini's not as ... only controls Italy. ... tries to control a ...

If a few ... ly controlling ... industry we ... step further and ... loud set next ...

People never ... Gandhi demanding ... when he's the only ... citizen in the world ... by with a ... weather.

The census is ... only to remind the ... ten years that ... head of the ...

Song of the ... teen sedans on a ... chest. Yo ho ho ... of rum."

A cynic is a man ... just long enough ... youthful illusions, ... young to have ...

Lives of rich men ... us we can have ... gout and, in dying, ... us much for ... about.

Correct this ... line, I'm so glad ... retary has a pretty ... sweet disposition ... much better ... surroundings."

MARKET
PRACTICAL RECIPES
CHEF WYMAN'S ANSWERS
COLD SOUPS
RED RASPBERRY SOUP
SWEDISH FRUIT SOUP
RIPPLING
Chicken of the Sea
TUNA
YOU
SPR
D
BISC
SNAX
FIBO
OVALS
SPR
DOG

Page For Food Shoppers

PEN POINTS

Maybe Senators object to using the dial telephone because they can't pass the buck when they get bum results.

The dumb seldom suffer. The turtle thinks itself quick enough because its speed of travel at the same rate.

The chief reason why a candidate must spend a lot of money is because the boys know he's got it.

Chicago reports a lower suicide rate, but maybe she doesn't count the invasion of another fellow's beer territory.

There is always conflict in nature. Lawn grass, for example, always decides to come up where the dog decides to dig a hole.

The critics say where there's plenty of free speech nobody cares much about it. The same is true of parking space, too.

Explain divorces? What woman sees a movie hero making passionate love and then goes home to a husband and says "Uh huh" when asked if he loves her.

Natives of India seem determined to have independence even if they must kill one another to show England they are.

That "colyum" doctor who says a reducing diet is necessary will please note that little Rhode Island's population has increased 13 per cent.

Americanism: Paying a famous man $50,000 for telling that medicine he never took cured him of something he never had.

Mussolini's not so much that he only controls Italy. Wait till he tries to control a golf ball.

If a few companies are actually controlling the whole industry we wish they'd step further and control the loud set next door.

People never are satisfied. Gandhi demanding freedom when he's the only important citizen in the world who can get by with a loin cloth in this weather.

The census is worth while only to remind the family every ten years that dad is still the head of the house.

Jong of the pedestrians: "A dead man on a dead man's chest. Yo ho ho and a bottle of rum."

A cynic is a man who has lost just long enough to have his youthful illusions, but is still young to have regained them.

Lives of rich men often remind us we can have the simple gout and, in dying, leave behind us much for heirs to quarrel about.

Correct this sentence: "Darling, I'm so glad your new secretary has a pretty face and a sweet disposition. You'll get much better work in pleasant surroundings."

RIPPLING RHYMES by Walt Mason

THOU SHALT NOT

The Ten Commandments are plain that any simple, untaught swain may get their meaning at a glance, and so to righteousness advance. "Thou shalt not kill" the good man reads, and from the stains from gory deeds refrains; tempted oft to take an axe and polish off with skillful whacks the super-salesmen who are wont to sell him cars with pistons grunt; the men who come from town to remote to tell him how he ought to vote, and all the rank and dreary pests who would annoy our human nests. The code of law admits no doubt; it's plain and severe it's written out. So he who'd walk the godly way must learn the statutes in a day, he will call not lawyers in to learn just what is meant by sin. But if a man sits down to read the laws our courts would have him heed, if he's ambitious in his days, to shun the sinful ways, the more he reads the more he finds he's in a net that snares and blinds. Our statute laws are so confused that even lawyers' brains feel bruised when they have studied, day and night, to find out which is right or white. And august judges on the bench experience a frightful wrench, when they are called to decide the tall accounts of the hids. I read the statutes at times, that I may shun common crimes; they're couched in simple language, containing common-sense's message. "Thou shalt not," they say briefly say, "monopolize the right of way; thou shalt not butt up such a gait as will enrage t'other skate." But there is such a waste of words engaged in all these legal birds, that I've read a statute through and know not what I meant to do. Ere I can master laws like these I have to pay attorneys fees, consult the judge, in person prayed, and ask the chairman said.

(Copyright, 1930, by The Chicago Tribune (Press Publishing Co.).)

PRACTICAL RECIPES

...ing information and information on food preservation and ... will be answered in this ... Address All re... Home Economics Laboratory, Kitchen Clinic.—Ed.)

NEW WHAT'S ANSWERS

COLD SOUPS

J. B., Los Angeles—Your letter came some time ago, and I have been trying to answer some of the recipe requests in the recipe column during the week. It took me many years to the Orient, and during the summertime, we used soups almost exclusively. Then we came to New York, where the people, and a great variety, and the cold sour soups filled with either fruits or vegetables such as onions are delicious during the hot months of the year, in the middle of the day, and while I was working at the same time I have not been able to learn a cold gumbo, but I can send you some of the rest that you desire.

COLD RASPBERRY SOUP

Take one pound of sugar to two pints of raspberries, mash them and allow them to stand for one hour, then press through a fine sieve, then the pulp in a saucepan and stir it carefully until the sugar has been reached. Add one tablespoonful of corn starch, two tablespoonfuls of cold water, then clear and smooth and add one cupful of sherry. Remove at once, and when ready to serve pour over shaved ice in glasses.

MIXED FRUIT SOUP

Take one-third part of dried apricots, soak to two-thirds of water, and allow to stand all night. Pour over this two cupfuls of water, and allow to stand in the morning place the fruit and add one cupful of sugar, a teaspoonful of cinnamon, and a tablespoonful of tapioca or sago, add another cupful of water and simmer till the fruits and the tapioca are tender, add a little sugar and serve cold.

CHOCOLATE SOUP OF ITALY

Take two ounces of grated chocolate, add to it sugar to taste and a teaspoonful of vanilla extract, and four cupfuls of milk, place in a double boiler and cook until smooth and the chocolate is dissolved. Beat the yolks of four eggs, add a little of the hot mixture to them, then pour in slowly stirring constantly. Allow to simmer for two minutes, cool, place a piece of stale sponge cake in a bouillon cup, pour the soup over it and serve cold.

BAKED ORANGE SOUFFLE

M. B. McG., Los Angeles—One tablespoonful of butter, seven-eighths of a cupful of sugar, one-fourth of a cupful of orange juice, the yolks of four eggs, the whites of four eggs, and one tablespoonful of grated orange rind. Cream the butter, add the sugar gradually to it, then add the well-beaten yolks of the eggs, mix well, add the strained orange juice, and grated orange rind, and beat again, fold in the stiffly beaten whites of the eggs, pour into a well-buttered baking dish, set in a pan of hot water and bake in a moderate oven. Serve immediately.

RASPBERRY SHRUB

School Pupil—Pour four cupfuls of cider vinegar over two quarts of red raspberries in a jar or crock, and let them stand for three days, then mash and strain them through a jelly bag, and to each two cupfuls of juice add two cupfuls of sugar, stir until the sugar is dissolved, place on the fire, and boil slowly, skimming well for twenty minutes, bottle when cold.

CARAMEL FLAVOR

No Name—The real caramel flavor is to be had only from caramelized sugar, which may be made into a syrup and kept for months; for a small quantity made from one cupful of sugar a light-weight pan may be used, but make sure that it has a smooth surface. Put the sugar in the pan on a very low flame and keep it in constant motion with a spoon so that it warms through evenly before beginning to melt, then continue the stirring until entirely melted, being careful to keep the whole mass in motion so that it does not cling to the pan or scorch. Even with the greatest degree of care, the sugar may still form into large hard lumps when it begins to melt, but do not let this trouble you for it will melt quickly if you just continue the stirring and if you are sure that the flame is turned very low. Gradually the melted sugar will become a light brown and as soon as every grain has disappeared pour into the pan half as much water as the sugar used, preferably hot water. Should the sugar harden in a sheet, it will again soon dissolve. When used to flavor custards, the syrup may be stirred right into the mixture or some of it poured into the dish, and the custard on top of it. In that case, great care must be used, using only a tablespoonful of the syrup, rest the spoon over the custard cup, then slowly pour the custard in. After the sugar has melted, boil down quickly to a thin syrup which when cool will thicken to the consistency of an ordinary syrup. It should be stored in a tightly covered jar, and used as needed.

TEMPTING SALADS . . . SAVORY SANDWICHES . . .

in appetizing variety. Then there are most delicious a la King, baked and high ball combinations, dozens of ways of serving Chicken of the Sea Tuna which make it always intriguing . . .

In the convenient can, easy to use. Always fresh, tender and sweet. Packed by the largest canner of tuna in the world. For over 17 years the preferred brand . . .

Chicken of the Sea BRAND

That Famous Brand FANCY TUNA

YOUR DOG WANTS SPRATT'S DOG BISCUITS

AND SPRATT'S FAMOUS FOODS are exactly what he needs! Spratt's-fed dogs are happy dogs . . . full of the best of living! Alive and alert! Spratt's-fed dogs have firm muscles, good bone, clean teeth and healthy gums! SPRATT'S FAMOUS FOODS are made of wholesome meat-fibrine. Contain every ingredient necessary to the canine constitution! Ask for SPRATT'S SNAX . . . the new, medium, bone-size biscuit. Or OVALS . . . biscuits in a handy pocket size. And as a change—FIBO—a meat-fibrine food in granulated form. At grocery, feed, seed and drug stores. And at pet shops. Look for SPRATT'S on the package before you buy!

SPRATT'S DOG BISCUITS

LIBRARIANS WILL INSPECT ROBOT THAT LENDS BOOKS

Science has invaded the field of library work with the invention of a robot which checks books in and out of the library.

This machine will be on public display for the first time in the exhibition of latest methods used in printing, bookbinding and library work, which is to be given in conjunction with the fifty-second annual convention of the American Library Association here, starting Monday.

Ralph A. Ulveling of the Detroit Public Library will describe the new self-service machine method of lending books. The invention has been tested out in Detroit and is now in use in more than fifty libraries in the East and Midwest, according to Everett O. Fontaine, manager of association publications and inventions.

More than 2000 delegates from all parts of the United States as well as a number from Europe, Canada and Mexico will attend the convention, Fontaine said yesterday. In addition to the robot, a miniature Hawaiian village, illustrations of the California county library work, a small model library fully equipped, a motion picture of bookbinding, and hundreds of the latest books from eastern publishing houses are to be included in the display.

NEWS OF THE CAFES

Ushering in a new Sunday-night program of dining, dancing and entertainment, George Olsen's new club, Culver City, will open at 5 p.m. next Sunday, serving a popular price steak and chicken dinner and offering a special performance of Olsen's new summer revue at 8 p.m. in addition to the regular show. There will be no cover charge from 5 to 9:30 p.m. The current show at this nocturnal rendezvous includes Olsen and his music, George Murphy and Juliette Johnson, dancers; Jack Shutta, comedian; Babe Kane, Dave Franklin, McCune sisters, and Olsen's ensemble of sixteen show girls. Patrons may dance nightly until 2:30 a.m. This feature attracts many after-theater parties.

PLAYERS TO BE GUESTS

"Hell's Angels" night in the Blossom Room of the Roosevelt Hotel next Monday will bring one of the most notable stellar delegations and programs of entertainment seen there in recent weeks. Guests of honor will be the stars of the Howard Hughes epic of aerial warfare, while occupying the highlight on the entertainment program to be given will be numbers from the prologue of the production now playing at the Chinese Theater. The occasion also will mark the first "guest star" event to take place in the Blossom Room since the advent there of Ben Bernie and his Roosevelt orchestra. They are scheduled to present special musical entertainment and play the newest dance music Monday evening in the supper room.

ACCORDIONIST HONORED

Louis Pella, accordionist at the Paris Inn Cafe, East Market street, has announced his appointment by the Los Angeles French Musicians' Guild to represent the Paris Inn Cafe and Los Angeles at the French national picnic to be held in San Francisco in July. Bert Rovere, proprietor of the inn, with L. Pedroli, is expected to accompany him north. Jack T. Arnold, assistant maitre d'hotel of the novel establishment, will supervise the special send-off banquets which Los Angeles Chapter, French Musicians' Guild, will hold in honor of Pella.

NEW CAFE OPENS

Queen's, one of Southern California's newest restaurants, located on Beverly Boulevard, near La Brea avenue, opened last week. A combination of good food and excellent environment at popular prices will prevail. Luncheon, dinner, afternoon tea or supper may be had in the romantic early California atmosphere. For those with less keen appetites the Coffee Room or Charcoal Broiler will have their appeal.

KNEE PATTING DENIED BY DIVORCE WITNESS

Miss Madeline Hume, witness in the divorce case of Agnes Irene and Edward Henry Solomon, denied on the stand in Superior Judge Sproul's court yesterday that she ever had her knees patted by Solomon, for loss of whose love Mrs. Solomon is suing Mrs. Hume for $200,000.

Improper conduct by both parties in the case is charged, and when Mrs. Solomon introduced Miss Hume into the case, Solomon produced a love letter said to have been written by his wife to an asserted sweetheart. The case will continue today.

MORE FILE NOMINATING PETITIONS

Sixteen Persons Record August Primary Papers; Time Expires Tomorrow

Nominating petitions for the August primary election were filed yesterday by sixteen persons, Registrar of Voters Kerr announced last night. The time limit for filing expires at noon tomorrow. The following petitions were recorded yesterday:

Edward T. Bishop, 1754 North Berendo street, for office No. 6, Superior Court; James S. Craig, 1226 Rimpau Boulevard, Republican, for State Senator, Thirty-eighth District; Charles A. Sunderlin, 1065 Cloverdale Drive, for office No. 3, Superior Court; Joseph G. Moodie, 304 North Catalina street, Redondo, for justice of the peace of Redondo township; H. E. Billings, 863 Clark street, West Hollywood, for justice of the peace of Beverly Hills township.

Ray L. Riley, San Bernardino, Republican, for State Controller; Hugh A. Thatcher, Walnut, for Supervisor, First District; Milton L. Garrigus, 956 North Ridgewood Place, for Supervisor, Third District; Mrs. Bessie E. Prentice, 1126 East Forty-fifth street, Republican, for member of Assembly, Sixty-second District; D. O. Moore, 2426 East Carlin avenue, Willowbrook, for justice of the peace of Compton township; George B. Norman, 1508 Eleanor avenue, for justice of the peace of Gardena township.

H. Leonard Kaufman, 21410 Alameda street, Long Beach, for justice of the peace of Dominguez township; Thomas R. Mould, 1226 West Fifth street, for office No. 2, Superior Court; William E. Evans, 625 Cumberland Road, Glendale, Republican, for Representative in Congress, Ninth District; Albert N. Chamness, Whittier, for Supervisor, First District, and Harry R. Archbald, 1137 Brent avenue, South Pasadena, for office No. 4, Superior Court.

ASSAULT ON SWEETLAND WILL FAILS

Action of Destitute and Blind Son Dismissed on Motion of Plaintiff

Albert I. Sweetland, destitute and blind, failed in his attempt to break the will of his mother, Mrs. Anna A. Sweetland, who died in Norwalk State Hospital leaving an estate of $30,000, when Superior Judge Fleming on motion of plaintiff, dismissed the suit yesterday.

The plaintiff's motion came after proponents of the will had moved for a nonsuit, which the court said it would be compelled to grant for lack of proof that Mrs. Sweetland's will had not been properly executed. When this proof is assembled, the court stated, another action to break the will can be commenced.

Mrs. Sweetland left her entire estate to Ralph W. Kramer who, according to the son's petition, exercised undue influence on the aged woman. The will was dated September 1, 1921, and mentioned a grand-daughter, who, according to the contestants' petition, was not born until 1922. It was asserted that the will was not written until 1928.

Sweetland, the son, was given $100 and a diamond ring, and the granddaughter mentioned got $1. Besides Sweetland, other contestants were C. B. Kinnamon, Hattie Appell, Oliver O. Clark, Anna Bowders, Andrew Mackay and Murray K. Sweetland.

Two Injured in Battle at Rooming-House

Joseph Santi, 45 years of age, and Mrs. June Graves, 30, are in Georgia-street Receiving Hospital and an unidentified man is being sought as the result of an asserted three-cornered altercation yesterday in a rooming-house at 821½ East Fifth street.

Santi, lessee of the rooming-house, had an argument with Mrs. Graves, his landlady. According to police Santi, brandishing a gun, pursued Mrs. Graves to her room and attacked her with his fists, when the roomer took a hand. As the police entered the house the roomer jumped through a window and fled.

Santi suffered a brain-concussion and minor stab wounds. Mrs. Graves is being treated for bruises. There is no record of the roomer's injuries, if any.

Film Woman Loses Suit Over Realty Deal

The old legal admonition of "caveat emptor," or "let the buyer beware," was vindicated in Superior Judge Schmidt's court yesterday when the court refused to grant an injunction against the sale of the Park Lane Apartments by a trust company to foreclose a deed on Lois Weber, film director and owner of the apartment.

Miss Weber sued the realty company that acted as agent in the sale of the property, Clinch & Thurtle, and also the sellers of the place, asserting misrepresentations in the value of the apartment and the amount of its rentals.

According to Miss Weber's attorneys, further court action will follow refusal of the injunction.

SAFEWAY STORES

DISTRIBUTION WITHOUT WASTE

Staple Foods SALE!

Every item a food necessity...every item a good value. A real opportunity to lay in a supply of the foods you need every day. Take advantage of these savings.

Safeway guarantees you absolute satisfaction on every purchase or refunds the full purchase price---cheerfully.

Prices effective June 20th and 21st only

Soda Crackers
Petites or Snowflakes
Crisp, dainty soda wafers, oven-fresh for this sale. Always keep a package on hand for instant use.
Your choice
1 lb. Pkg. 15c

Peaches
Max-i-mum or Oak Glen
Fancy Quality . . . packed in heavy syrup. You will appreciate their fine flavor.
Sliced or halves
No. 2½ Can . . 19c

Every Day is a Salad Day!
with Best Foods Dressings
Mayonnaise
Thousand Island Dressing
Relish Spred
Your choice,
Pint Jar . . 37c

Snowdrift
"Made by the Wesson Oil people." Rich, creamy cooking fat for all pastries and deep frying.
2 lb. Can 42c

Pink Salmon
Good quality . . . one of the most popular of sea foods.
No. 1 Can 15c

Tomato Soup
Campbell's
Has the delicious, irresistible flavor that makes Campbell's the choice of everybody.
2 Cans . 15c

Family Flour
Safeway
All-purpose . . . blended and milled to our specification. You save 15c per sack at this low price!
24½ lb. Sack 85c

Salted Peanuts
Blanched, Jumbo size. Greatest Value ever offered in Salted Peanuts.
8-oz. "Cello-Fan"
Pkg. . . 15c

Malted Milk
Thompson's
Made with whole milk, "Double-Malted." Pound can makes 30 glasses.
1 lb. can 48c

Fresh Fruits and Vegetables
Friday, Saturday prices at Safeway operated stands. Such stands bear the sign, "Safeway Operated."

Apricots
Royals
Splendid quality . . . just right for canning . . . take advantage of this very low price . . . . . 6 lbs. . . . 19c

Lettuce
Northern Iced
Crisp, firm heads
Head 5c

Honey Dew Melons
Very sweet and tasty—the ideal breakfast fruit.
Each . . . 15c

Bananas
No. 1 grade . . . firm and ripe.
Lb. 5c

Meat Market Features

Meat prices effective June 20th and 21st, at Safeway-owned Markets in Los Angeles and Metropolitan Area. Such markets bear the sign, "This is a Safeway Market."

Pot Roast
Shoulder chuck—choice Steer beef
Lb. 18c

Sliced Bacon
Swift's fine bacon . . . machine sliced, no rind.
Lb. 35c

Hamburger
Ground fresh from choice lean beef. No cereal or water added
2 lbs. 35c

Barracuda
Delivered to our markets direct from the boats. Cut as you like it.
Lb. 19c

STRAWBERRIES CAN BE SERVED IN NOVEL WAYS

Luscious Berries Give Hostess Chance to Surprise Guests

When strawberries are plump and large it is a pleasant variation to put several on a plate unstemmed, garnished if possible with their glossy leaves. Include a little mound of granulated sugar on the plate, and then eat the berries after taking them by the stem and dipping them in the sugar. The experience is quite as pleasant as plucking and eating the berry from the vine.

Another inviting way is to pour three or four spoonfuls of sweetened orange juice over each individual serving of stemmed berries.

The value of sugar in improving the flavor of early summer fruits should be kept in mind. Many of these fruits have a tartness that will be pleasantly modified by sugar. And if berries, peaches and early apples are stewed, sugar is essential for real enjoyment.

Of course, it is exceedingly profitable to take advantage of opportunities that occur and "put up" a supply of jellies, jams and preserves. These foods help make balanced meals more appetizing. A bit of sweet makes the meal complete. The Sugar Institute.

Of Interest to Women

Society

by JUANA NEAL LEVY

Cards are being issued by Mr. and Mrs. James Herbert of 5151 West Boulevard for the marriage of their daughter, Miss Maybell Claire Howard, to Hugh Kelso Walker, Jr., son of Dr. and Mrs. H. K. Walker of Van Buren Place, the ceremony to take place tomorrow afternoon in the gardens of the home of Dr. and Mrs. E. E. Stoddard, 902 North Linden Drive, Beverly Hills, at 4 o'clock, with Dr. Walker officiating in the presence of relatives and a few close friends.

The bride will wear a gown of blue lace with hat and slippers to match, and carry bride's roses and lilies of the valley, while Miss Margaret Walker, sister of the bridegroom, who is to assist as maid of honor, will wear lavender lace with hat and slippers to match, and carry an armfull of pink roses.

W. E. Walker will serve his brother as best man and Mr. Howard will give his daughter in marriage.

A reception and wedding supper will follow the ceremony, after which Mr. Walker and his bride will leave for an extended wedding trip and after their return will make their home here.

Mr. and Mrs. Howard and their daughter came from Topeka, Kan., about five years ago to make their home in Los Angeles, and owing to a recent serious illness of Mrs. Howard the ceremony will not take place at the family home.

Miss Howard was graduated from Washburn College and took her postgraduate work at University of Southern California, while Mr. Walker is an alumnus of Stanford and took his degree in law at the University of Southern California law school.

Dr. and Mrs. Hugh K. Walker of Van Buren Place will leave early next week for New York, where they will be joined by a group of friends from Los Angeles and Birmingham, Ala., sailing the 28th inst. for a Mediterranean cruise, and will also visit Norway and Sweden, returning to Los Angeles about September 1.

Summer Vacation

Miss Letha Mansfield of 348 West Fortieth Place left yesterday for a six weeks vacation in the Canadian Rockies. She is flying to her destination.

Sorority Installed

Installation of a chapter of Theta Sigma Phi, national honorary journalism sorority, at the University of Southern California took place at the Kappa Delta Sorority house recently, when members of the local organization, Sigma, were initiated into the national sorority.

Miss Elizabeth Hawkins, a member of Theta Sigma Phi from Columbia University, was installed as president of the Trojan chapter for next year, and Miss Wilma Goodwin is to be the vice-president.

Members of Sigma who were made members of Theta Sigma Phi are Misses Grace Wright, Dorothy Banker, Mary Caldwell, Alice Doty, Wilma Goodwin, Elizabeth Hawkins, Jessica Heber, Margaret Kraus, Isabel Loftus, Janet McCoy, Janet Murray, Mary Alice Parent, Rebecca Perdew, Ruth Stein, Elinor Wilholt, Grace Wright, Lorraine Young, Dinette Zimmerman, Esther Shelhamer, Vivian Murphy, Jessica Heber, Mrs. Frank Wice and Mrs. Selly Taft Teschke.

Unique Affair

Tau Lambda Gamma Sorority of Woodbury College was recently entertained at a "children's party at the home of Miss Elaine Beach. Many school day games were enjoyed during the evening, the guests being in kid costumes. A unique feature of the entertainment was the "baby picture contest."

The honored guests included Misses Esther Scott, Linnea Anderson, Joan Whittengill, Margaret Pollock, Lucile Gleen, Dorothy Foust, Zazel Kane, Betty Raw and Sally Kiester. Members included Misses Lucile Ingersoll, Aileen Perriguey, Marianne Howell, Jane Layton, Josephine Kelly, Doris Rear, Marie Seybold, Beverly Blake, Irene Hillyer, Mildred Olsen. Other guests were Miss Isabel Basore and Miss Eleanor Beach, who assisted the hostess in serving. The refreshments consisted of ice cream, animal crackers, all-day suckers, popcorn and peanuts.

Going 'Round the World

Mr. and Mrs. James G. Early of 402 South Occidental Boulevard will sail from Los Angeles Harbor Wednesday aboard the Chichibu Maru for a six months' trip around the world. They are planning to visit in Honolulu, Japan, China, Philippines, Malaya, Sumatra, Ceylon and Egypt, and on arrival at Naples will make an extended automobile tour of Europe, visiting Italy, Switzerland, Germany, Holland, Belgium, France, England and Scotland.

Birthday Celebrated

In celebration of the fifteenth birthday anniversary of Patricia, daughter of Mr. and Mrs. Arthur McDevitt of 150 South Wilton Drive, a dinner party was a recent event of interest at the Santa Monica Breakers Club.

The guests included the Misses Evelyn Shipley, Helen Jean Shipley, Harriet Blanchard and Dorothy Smith of Santa Paula; Misses Mary Hunsaker, Lee Fernandez, Dorothy Lieb, Ruth Daly, Miriam Fiohri, Mary O'Sullivan, Gertrude Gore and Patricia McDevitt, and their escorts Roscoe Brown, George Chessman, John Bogue, James Shomate, Gray Bohan, John Dutcher, Bob Houser, Jack O'Sullivan, Rex Rosenberger, James Humphry, Donald McManuamy and William Hunsaker.

House Party

Honoring Mrs. Leiland Atherton Irish, who is leaving the last of the month for an extended European trip, Mrs. John Boyce-Smith will entertain with a house party in her mountain cabin "Stoneholm" at the Paradise Valley Trout Club.

Included in the party will be Mrs. Norman Johnson, Miss Gertie Lou Johnson, Mrs. Earl Rively Holland, Mrs. Irish and Mrs. Boyce-Smith, who motored up yesterday for the week-end.

Miss Johnson is one of the popular subdebs who was graduated this month from Marlborough School. She is the grand-daughter of Mr. and Mrs. Arthur G. Wells of Chicago.

Farewell Luncheon

As a farewell courtesy to Dr. and Mrs. William F. Jordan a luncheon was given recently at the Chapman Park by Mrs. Ralph R. Hartley and Mrs. George G. Sheppard. The table was attractively decorated with roses and spring flowers, with tall lighted candelabra and covers arranged for twenty-four guests. Dr. and Mrs. Jordan are leaving shortly for a summer abroad.

Luncheon Party

One of the lovely affairs of the week was the luncheon Tuesday afternoon at which Mrs. Norma Barlow Christchurn of New Zealand, who is visiting in Southern California, entertained at Mme. Helene's Rose Villa, Flintridge, honoring Mmes. H. H. Works, K. A. Kelley and Miss J. J. Mackey.

Celebrate Birthday

One of the charming affairs of recent date was the birthday party given by Mr. and Mrs. Laird L. Neal of North Avenue 49 honoring their small son, Charles Cyril Neal. Assisting the host and hostess were several of the mothers of the twenty small guests.

Sorority Elects President

Miss Evelyn Pugh was recently elected president of the Eta Delta chapter of Phi Mu at the University of California at Los Angeles. She has just returned from Berkeley, where the Phi Mu district convention was held.

Miss Pugh will be a junior at the university next semester. She has been prominent in student activities, being a member of Spurs, women's national honorary society for sophomores, and has served on numerous class committees. She is a member of the women's varsity debate squad and has engaged in forensic contests throughout the year.

For the past few months Miss Pugh has been engaged in working on the Phi Mu building committee which has just completed plans for the construction of the chapter house in Westwood.

SORORITY SISTERS WILL MEET

Week's Convention Set for Del Monte

[G. Edwin Williams studio]
Mrs. Benson L. Smith

MEMBERS of Alpha Chi Omega Sorority from all over the Southland are planning to meet Alpha Chi Omega sisters from all the States in the Union at Del Monte next Friday for a week's convention. Many social festivities and sightseeing tours are planned about the scenic and romantic Monterey Bay and Santa Cruz.

Mrs. Benson L. Smith (Mildred Tousley,) is the delegate from the Los Angeles alumnae chapter. Prominent alumnae taking active part include Mrs. Paul Dodds, chapter exhibits; Mrs. Harry Masser, registration, and Mrs. Marjorie Scott, music.

CHEF WYMAN'S RECIPES

Every Tuesday and Friday at 2 o'clock Mrs. A. L. Wyman will conduct a free class and demonstration of good cookery in the lecture room of the Southwest Building, 130 South Broadway.

RUSSIAN BORSCH

Place in a sauce pan one pound of fat brisket of beef, cut in small pieces, two peeled and thickly sliced beets, and two medium-sized onions, peeled and sliced, cover with seven cupfuls of cold water, bring slowly to a boil, and simmer for two hours, add half a cupful of sugar, and the strained juice of two medium-sized lemons, and allow to simmer for one hour. Remove the meat, and the onions. Cut the beets in small dice, season with salt, and paprika, and allow the mixture to cool, remove the cake of grease, place in cups and serve.

BRAISED CARROTS WITH TOMATOES

Pare four medium-sized carrot, and cut them in long thin strips, boil until tender, then drain, being careful not to break. Heat a half a cupful of tomato sauce, with half a cupful of water. Fry the carrots gently in two tablespoonfuls of butter, then add to them the tomato puree, season with salt, paprika, and a scant teaspoonful of sugar. Thicken the sauce with a little flour, place in the center of a platter and garnish with fried toast.

CUCUMBER FRITTERS

Make a fritter batter of one cupful of flour that has been sifted with two teaspoonfuls of baking powder, two tablespoonfuls of corn starch and one-fourth of a teaspoonful of salt. Beat one whole egg into the flour and beat it in thoroughly, then stir into the mixture approximately one-half a cupful of milk, adding it a little at a time, and mixing until you have a batter that will drop from the spoon, add one tablespoonful of melted shortening or salad oil. Pare the cucumbers, and slice them lengthwise in the same shape as for French-fried potatoes, if the seeds are large, remove some of them, dip the cucumbers in the batter, thoroughly coating them and fry in deep, hot shortening.

MELON SALAD

Cut a melon in half, and scoop out the pulp with a ball cutter, or a small teaspoon, thoroughly chill. Take cream cheese, mash it to a paste, and if necessary, add a little sweet cream to it, and a few chopped nut meats, a little chopped parsley, make it into small balls, and allow to chill. When ready to serve the salad, fill the empty shells with alternate amounts of cheese balls, lettuce cut in fine strips and the chilled melon. Pour over this a boiled dressing.

Mrs. Wyman does not reply to letters, but requests for recipes are answered in the department, PRACTICAL RECIPES, published every Friday.—(All rights to reproduce reserved by A. L. Wyman.)

Health and Diet Advice

By DR. FRANK McCOY
Author of "The Fast Way to Health"

Dr. McCoy's menus suggested for the week beginning Sunday, June 22nd:

SUNDAY

Breakfast—French omelet, toasted cereal biscuit, stewed figs.

Lunch—Ice cream with one kind of fresh fruit if desired.

Dinner—Broiled chicken, spinach, buttered beets, salad of cucumber and celery, jello or jell-well.

MONDAY

Breakfast—Cottage cheese, Melba, toast, apple sauce.

Lunch—Corn, string beans, lettuce.

Dinner—Roast mutton, zucchini (Italian squash.) McCoy salad (lettuce, tomatoes and cucumbers,) apricot whip.

TUESDAY

Breakfast—Baked eggs, retoasted shredded wheat biscuit, stewed prunes.

Lunch—One kind of fresh fruit, as much as desired.

Dinner—Broiled steak with mushrooms, cooked small carrots and peas, salad of head lettuce, sliced pineapple (fresh or canned.)

WEDNESDAY

Breakfast—Retoasted breakfast food with cream (no sugar,) stewed peaches.

Lunch—Combination salad molded in gelatin. Wholewheat bread and butter sandwiches.

Dinner—Roast pork, carrots, cooked with the meat, spinach, salad of shredded raw cabbage, baked apple.

THURSDAY

Breakfast—Eggs poached in milk, serve on Melba toast, dish of berries, fresh or canned without sugar.

Lunch—Raw apples as desired.

Dinner—Salisbury steak, asparagus, salad of fresh raw spinach, prune whip.

FRIDAY

Breakfast—Coddled eggs, crisp bacon, Melba toast, stewed raisins.

Lunch—Potatoes boiled with the skins on, served with butter, string beans, celery.

Dinner—Baked white fish, eggplant, cooked greens, salad of sliced tomatoes, no dessert.

SATURDAY

Breakfast — Crisp waffle, butter, small amount of maple syrup, stewed apricots.

Lunch—Berries with milk or cream (no sugar.)

Dinner—Roast veal, summer squash, green peas, salad of shredded lettuce and endive, date pie.

*Fresh spinach leaves make a most appetizing salad when washed carefully to remove all trace of sand and grit, and served crisp and cold. The leaves may be shredded and combined with lettuce, parsley, etc., and a small amount of olive oil or peanut butter dressing may be added if desired. Raw spinach has a pleasing flavor, and is one of the richest in iron of the leafy greens. Those who have a deficiency of hemoglobin or red corpuscles in the blood should use a great deal of it.

(Copyright, 1930, by Bell Syndicate, Inc.)

Little Helps

The wire cornpopper is splendid in which to cook the "hot dogs" over the camp fire.

Keep the cereals nice and crisp if you want the children to keep their interest in breakfast.

A piece of orange skin placed on top of the stove just over the pilot light will take away the odor of cooking from the house and leave a very pleasing aroma in its place.

All wooden buckets of washtubs should have about two inches of water left in them when not in use. This will prevent the wood from they leak.

WHEN THE SANDMAN COMES

A Bedtime Story

by THORNTON W. BURGESS

HOW JERRY FOOLED PETER

The smarter folks are, as a rule,
The easier they are to fool. . . . .
—Jerry Muskrat.

Peter Rabbit sat on the bank of the Smiling Pool not knowing just what to think. Jerry Muskrat had told him that he was sitting on the roof of Jerry's new house. Peter knew better than that. At least, he thought he did. How could he be sitting on Jerry's roof when he was sitting on the bank of the Smiling Pool and that bank had been there just as it was as long as he could remember?

"I don't like to be told things that are not true," said Peter indignantly. "No, sir, I don't like to be told things that are not true."

"Has some one told you something that is not true?" inquired Redwing the Blackbird.

"Yes," replied Peter. "Jerry told me that he had a new home and that I am sitting on the roof of it. Of course, that isn't true, because I'm sitting right here on the bank of the Smiling Pool and there isn't any house here. What are you chuckling about?"

"Jerry Muskrat likes his little joke, doesn't he? said Redwing. "It is true that he has a new house, and it is also true that you are sitting on the roof of it."

Never in all his life would Peter Rabbit look more foolish than he did when he stared up at Redwing the Blackbird. His mouth was open, his lower jaw hanging in a most foolish way. It was no wonder that Redwing chuckled more than ever.

"Peter," said he, "what is the matter with your wits? You haven't been using them. You have quite forgotten that a house can be in the ground as well as on the ground. Jerry Muskrat has a new house and you are sitting on the roof of it, just as he said."

"You mean——" began Peter, but Redwing interrupted him.

"I mean," said he, "that Jerry's house is in the bank of the Smiling Pool right under you."

"I don't believe it!" snapped Peter. "Where is the entrance? Tell me that. If he has a house in the ground, he must have an entrance. Where is it?"

"Jerry Muskrat likes his little joke, doesn't he?" said Redwing

"Just where it should be," replied Redwing good-naturedly. "Where was the entrance to Jerry's old house? That house stood out of water, but you didn't see any entrance. Where was it?"

"Under water, of course," replied Peter. "Every one knows that."

"Of course," replied Redwing. "That is where the entrance to the home of a sensible Muskrat will always be. That is where the entrance to this new home of Jerry's is. It is down at the bottom of the Smiling Pool right in front of where you are sitting. If you will look over the edge of the bank, you will discover it for yourself."

Peter hopped over to the edge of the bank and leaned over. He couldn't see very well, but he could see enough to feel sure that there was a hole leading into the bank right under him. He knew that that hole probably was the entrance to a hall that led up above the water to where the ground was dry and that at the end of that hole was a comfortable bed, and that probably Jerry Muskrat was in there at that very moment chuckling.

(Copyright, 1930, T. W. Burgess)

The Elite
CATERERS AND CONFECTIONERS

3 Deliveries Daily — 633 S. FLOWER — Telephone TRinity 3841

For WEDDINGS— and PARTIES

CATERING

of a standard that has made the Elite famous for years. Service—Pastries—Ice Creams—Candies and Favors of unsurpassed excellence.

QIK CREAM
Removes Hair Like Magic!

Just smooth on a little Q I K Cream with your fingers. Wash off with cold water in a few minutes. The hair has disappeared, leaving the skin soft as velvet. It's just that quick and easy.

Q I K Cream never fails to remove hair perfectly from arms, underarms, legs, back of neck and face without pain. No irritation, scratches or cuts to mar the skin.

Q I K Cream will not coarsen, darken or promote future growth of hair. If you are looking for a safe, neverfailing hair remover—try Q I K. Price 75c at Drug and Department Stores. Q I K Cream Hair Remover is positively better and far different from any other Hair Remover. If you don't say so get your money back! That's fair, isn't it?

This Afternoon at 2:00

AN INTERESTING lecture and practical demonstration on the preparation and cooking of foods suitable for use in every household.

Under Direction of
Mrs. Mabelle (Chef) Wyman

whose menus and recipes appear as a daily feature in the
LOS ANGELES TIMES

Nothing to buy and no fees of any kind. Comfortable chairs for all. All Times readers and their friends are welcome. Ask for free copies of all recipes demonstrated.

FRIDAY
June 20th

SUNGOLD COCOANUT CAKE WITH COCOANUT FROSTING

TOMATO OMELET

RAISIN CUSTARD PIE

MOCHA ROLL WITH MOCHA FILLING

MOLDED BEET AND CUCUMBER SALAD

Los Angeles Times
Free Cooking Class

Every Tuesday and Friday Afternoon at 2:00 in the Food Demonstration Auditorium of
SOUTHWEST BUILDING
130 South Broadway
Take Elevator to Third Floor

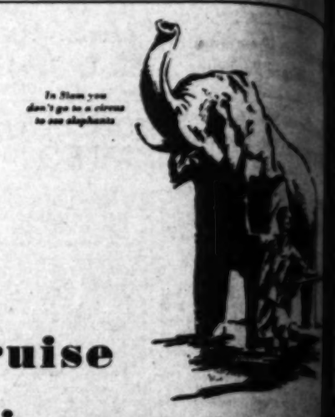

Cruise this year around the PACIFIC!

On the GREAT MALOLO to hidden corners of the globe

Away from the beaten path of tourists, the luxurious 23,000-ton Malolo goes cruising to strange Pacific lands where every day holds adventure for you.

Smoothly she'll pass through crowding junks in the Yellow Sea and you'll look down on scenes real, practicing pirates! She'll saunter through the Gulf of Siam to fantastic Bangkok and down to "wicked" Singapore on the tip end of Asia. Then she'll wander among the fabulous isles of the East Indies.

At 19 ports in 12 countries, she'll stop for you to make shore excursions with expert guides. You'll be in Japan at chrysanthemum time and in Java at Celebes when their October "spring" fills the jungles with rare orchids. You'll shop ecstatically in native bazaars, buying silks and jade at unheard-of prices.

Ask for pictured itinerary

There's no other trip like this! Membership is limited and sailing day comes soon, September 20, from San Francisco. You return home for Christmas, landing December 19. Fares $1,500 to $6,500 cover everything. Wouldn't you like a pictured itinerary? Ask the Matson Line, American Express Co., or your travel agency.

MATSON LINE
AMERICAN EXPRESS COMPANY
In cooperation

MATSON LINE: 723 W. Seventh St., Van Nuys

BETTER BRAN FLAKES

peppiest flavor you ever tasted

CRISP FLAKES. Crunchy flakes. Full of the delicious flavor of PEP. Packed with the rich nourishment of whole wheat. That's what you get with every bowl of Kellogg's Pep Bran Flakes.

No wonder people say they're better than ever. Pile them high in your bowl and breakfast with real appetite eagerness.

Kellogg's Pep Bran Flakes are virtually a ready-to-eat food with milk or cream. They have just enough extra bran to be mildly laxative.

A family favorite everywhere for breakfast. Equally good for lunch or the children's evening meal. Serve with fruit or honey for extra zest.

At your grocer's in the red-and-green package. Made by Kellogg in Battle Creek.

IMPORTANT—*Kellogg's Pep Bran Flakes are mildly laxative because of BRAN—another Kellogg product—is all bran and guaranteed to relieve both temporary and recurring constipation.*

Kellogg's PEP BRAN FLAKES

The steak tastes better when it is broiled on each side

A LITTLE at a time

HILLS BROS. Coffee tastes better—has a matchless flavor—because it is roasted a few pounds at a time, never in bulk. This continuous method—Controlled Roasting—is exclusive to Hills Bros.

Fresh from the original vacuum pack. Easily opened with the key.

HILLS BROS COFFEE

© 1930

THE FINE ART of making lovely chinaware has been extended most graciously to THE VENDEE, a chintz by Paul Dumas, Paris, with its graceful groups of sun-ripe fruit and full-blown flowers. Occasional brightly feathered birds contemplate the luscious fruit; on five lovely backgrounds. Price $1.65 a yard. Illustrations upon request. Can be ordered through your local Decorator or direct from
A. L. Diament & Co. 101-115 Park Ave., N.Y.
1010 Walnut St., Phila.

ear around

PACIFIC!

GREAT MALOLO to

orners of the globe!

Away from the beaten path of tourists, the luxurious 23,000-ton Matson Malolo goes cruising to strange Pacific lands where every day holds an adventure for you.

Smoothly she'll nose through crowding junks in the Yellow Sea and you'll look down on crews of pirates! She'll saunter through the fantastic Bangkok and down to here on the tip end of Asia. Then she'll the fabulous isles of the East Indies. 12 countries, she'll stop for you to excursions with expert guides. You'll be chrysanthemum time and in Java and their October "spring" fills the jungles with. You'll shop ecstatically in native silks and jade at unheard-of prices.

Pictured itinerary

South Sea Islands

trip like this! Member- and sailing day comes 20, from San Francisco. for Christmas, landing res $1,500 to $6,500 cover Didn't you like a pictured the Matson Line, Ameri- or your travel agency.

SON LINE
EXPRESS COMPANY
In cooperation
723 W. Seventh St.. VAnd'ke 8101

st flavor
r tasted

Crunchy flakes. Full of the famous
Packed with the rich nourishment
at's what you get with every bowl
Bran Flakes.
eople say they're *better* bran flakes
in your bowl and breakfast with a
ess.
Bran Flakes are virtually a perfect
or cream. They have just enough
mildly laxative.
vorite everywhere for breakfast,
for lunch or the children's supper.
or honey for extra zest.
er's in the red-and-green package
in Battle Creek.

Kellogg's Pep Bran Flakes are mildly laxative. Also Kellogg's product—is all bran
lieve both temporary and

Kellogg's
PEP
FLAKES

RADIO STUDIOS DRAW CROWDS

...ands Visit Them Nightly
...o See Station Favorites

...ten Given Six Months in
...dance in One Instance

...ter Goulding of Films
...o Be Heard Over KHJ

...Thomas Parsons, KHJ, at
...ano.
...Phillips M. Lovell, editor of
...ge of the Air" in The Sunday
...
...Chris, steel guitar.

BY FOWLER S. BAGGETT

...ly showing slight interest in broadcast by
...ional radio stations is offered
...by the hun-
dreds who go to the studios each night to witness their favorite artists perform before the microphone. At KHJ, for example, more than 300 fans are seated in the studio during the weekly Merrymakers' Frolic. Tickets entitling them to a seat are reserved and ...
...ut six months in advance.
...ne home in the hinterlands, ...
...music and song have been ...

JOBLESS MAN WILL TRADE TWO CLEAR LOTS FOR HOME

For trade—two clear lots for a home!

This was the verbal advertisement submitted yesterday to Franklin Padan, Chief Deputy Public Defender, by John Tracy, 60 years of age, of 220 South Dangler street.

According to Padan, Tracy appealed to him to find a home during his old age, announcing that he is willing to give title to two lots which he owns to reliable parties who are willing to care for him in his old age.

Tracy stated that he resorted to this move because he has been out of employment for two months and no longer can meet his personal obligations.

Schools and Colleges

INFORMATION ABOUT SCHOOLS

The Times School and College Bureau will help you secure complete information. THIS SERVICE IS FREE. Just fill in the coupon and ... to The Times School and College Bureau, First and Broadway, or ... Madison 2345 and complete information will be sent you promptly.

Check information desired:

( ) ART
( ) BOYS give age ( )
( ) COMMERCIAL
( ) GIRLS give age ( )
( ) MILITARY
( ) SUMMER CAMP, BOYS GIRLS give age ( )
( ) SOCIAL ETIQUETTE

...

Military Schools

SUMMER SESSION—JULY 7th TO SEPT. 1st
San Diego Army & Navy Academy
Located on Bay and Ocean at Pacific Beach, a Delightful Suburb of Sunny San Diego
THE ACADEMY'S SUMMER SESSION OFFERS MANY ATTRACTIVE FEATURES:

1. The opportunity for excellent instruction under expert teachers. Valuable reviews or new subjects.
2. A special course of military instruction under Maj. Jas. W. Peyton, U. S. A., for prospective cadet, commissioned and non-commissioned officers.
3. A special instruction in rifle marksmanship.
4. A special course in ground school of aviation through affiliation with the Pacific Tech. University.
5. The afternoons are to be given over to land and aquatic sports under supervision. In addition to surf bathing, the Academy has completed on its own campus a beautiful tile lined swimming pool filling A. A. U. requirements.

NOTICE
Capt. T. H. Messer, San Diego Army & Navy Academy, will be at the
Alexandria Hotel
Los Angeles
Thurs., June 19
Friday, June 20
Sat., June 28
and will be pleased to meet parents interested in choosing the proper school.

...will cover cost of regular charges for entire session except an initiation fee of $50 charge for the Aviation course. For full information see Col. Davis personally or write the Academy for catalogue. Box T, Pacific Beach, California.

Commercial Schools

BAKERY SCHOOL: ALL BRANCHES THOROUGHLY TAUGHT, bread, cakes, pastry, pies, cookies. ... individual instruction; materials free. Fee $100 for a full ... PARRISH'S SCHOOL OF BAKING, 2607-9 SO. HILL ST.

...Famous for forty-five years. All commercial courses—University and business college. Bachelor degrees in two years. Day and night classes. Enter any time. Excellent positions secured. Part-time work provided. Get catalog. TRinity 3491. Woodbury Bldg. 727 So. Figueroa St.

Fashion-art studios Modern Costume Designing, Millinery, Fashion Illustration under competent instructors. Complimentary lectures. Special Summer rates—enroll now. 3275 Wilshire Blvd., Room 5. EX. 2675.

Military Schools

HARVARD SCHOOL
AN ACCREDITED SCHOOL FOR BOYS
... and day pupils. Sixth to twelfth grades inclusive. R.O.T.C. ... physical education. For information address the headmaster. 3400 South Western Avenue, Los Angeles, Calif.

BLACK-FOXE MILITARY SCHOOL FOR BOYS
... AVENUE AT MELROSE
... year for boys' summer ... all to August 26.
MAJ. HARRY L. BLACK, Superintendent, HOllywood 3191

...WESTERN ACADEMY Non-sectarian boarding school for 90 boys, 6-14 years. Rate $150, 7th year. ... New concrete buildings located in beautiful ... grove county. Character, manliness and honor developed. ... physical and military training under personal supervision. MAURICE VERONDA, ... Boad, San Marino. Phone: Pasadena Colo. 2789.

Non-Military Schools

Special Summer Session at Mt. Lassen Camp
... instruction and fun combined with special tutoring by skilled College ... Individual counsel in personal problems. Ten more boys ... Write Headmaster, California Preparatory School for Boys, ... Opens July 1.

Girls' Boarding and Day Schools

...SCHOOL for GIRLS and HOLMBY COLLEGE
... and Lower School. Leads to 3rd year in Universities. Courses in ... fully accredited. Swimming pool and all out-of-door sports. Fall ... Principal, Dr. Laquea and Jessica B. Vance, directors, 709 No. Faring Road, L. A. West.

RADIO DIAL

KMTR—570 K., 526 M.
KFI—640 K., 468.5 M. (C)
KMPC—710 K., 422.3 M.
KELW—780 K., 384.4 M.
KHJ—900 K., 531.1 M. (C)
KFWB—950 K., 315.6 M.
KFVD—1000 K., 299.8 M.
KECA—1430 K., 209.7 M. (C.)
KNX—1050 K., 285.5 M.
KMIC—1120 K., 267.7 M.
KGFJ—1340 K., 249.9 M.

(From Programs Submitted by Stations)
(ALPHABETICALLY ARRANGED)
(C)—Denotes chain broadcast.
(F)—Denotes feature program.

6 to 8 a.m.

KFI—Market reports at 6:30; health exercises, 6:45; Lealie Brigham, baritone, 7:30.
KHJ—Rise and Shine, 7; Anthony Ever, 7:30; band recordings, 7:45.
KMTR—Discovery Hour at 6; Breakfast Club.
KNX—Exercises, 6:45-8.
KTM—"Eye Opener;" ranch hour at 7.

8 to 10 a.m.

KFI—Happy Time hour (C) at 8; Home Service talk; Jack Miller, guitarist, 9:45.
KFWB—Dorothy Burnham, pianist, 8:30; Ray and Her Pals.
KHJ—Columbia Revue, 8 (C); stock exchange reports, 8:30; Young's Orchestra (C), 9:40; feminine females (F), 9:30 (C.)
KMTR—Breakfast Club; records.
KNX—Talks and music.
KTM—Popular Tunes, 8; Bert's Best Bets, 9.

10 a.m. to 12 Noon

KECA—Musical Memories, 11:45.
KFI—Women's Magazine (C), 10:30; Morning, 11:45.
KFWB—Billy Van, 11:30; Serenaders, 10:30.
KHJ—Trio, 10:30; Agnes White, 10:45; recordings, 11-12.
KNX—Eddie Albright at 10 (F); Radio Chapel, 11; musical contrasts, 11:45.
KMTR—Happiness Girl at 10; song requests, 10:30.

12 Noon to 2 p.m.

KECA—Seeing Southern Calif., 12; ballads, 12:15.
KFI—U. S. agricultural talk at 12; Seeing Southern Calif., 12:30.
KFWB—Dance band, 12:30; string ensemble and vocalist at 12.
KHJ—Biltmore orchestra at 12; world-wide news, 12:30; organ recital, 12:45; The Capitolaters (C), (F), 1; The Times' Forum, Dr. Philip Lovell, 1:30; Anton Chris, guitarist.
KMIC—Hawaiian music, 12:30.
KMTR — Prosperity hour, 12:15; Banjo Boys, 1:15.
KNX—KMPC Symphony, 12; fiction readings, 1:30.
KTM—Organ recital at 1.

2 to 4 p.m.

KECA—Ballads on Approval, 3; L. Van Berg, tenor, 3:30.
KFI—Grace Hamilton and Jack Stern, 2:30; Wilmer Fields Moore, travelogue, 3:15; Westwood Nowell (F.) 3:15.
KFWB—Missions vs. Hollywood, baseball, 2:10 (F.)
KHJ—Happy Go Lucky Hour (C), (F.); Happiness Man, 3; recordings, 3:15; International Relations at 3:30.
KMPC—Band recordings, 3.
KMTR—Spanish program, 2:30.
KNX—"The Zinzinnati," Joyce Coad, 2:15; recordings, 2:30; Women's Club.
KTM—Playground Hour, 3; Melodies, 3:30.

4 to 6 p.m.

KECA—Cities Serv. Hour (C.) 4; Interwoven Hour at 5; Armour Hour, 5:30 (C.)
KMPC—Garden talk, 4.
KFI—News Bureau, 4:15; Big Brother at 4:30; Baron Mc'oys, 5; garden talk, 5:30.
KFWB—Ray and Her Pals after game.
KHJ—Senator Jas. Watson of Indiana on "Tariff," (C), (F.); Hersey's School Treasram, 4:30; Times' world-wide news, 4:45; Bob Swan at 5:30 (F.); KFRC ...
KMPC—Fred McNabb's garden talk, 4-5.
KMTR—Recordings, 4; Hawaiian trio at 4:30.
KNX—Musical program at 4; Big Brother at 5:15; travelogue, 5.
KTM—Dale Book, 4:30.

6 to 7 p.m.

KECA—Nick Harris at 6; Raleigh Revue, 6:30 (C.)
KFI—Quakers at 6 (C.); Slavic Saxophonists, 6:30.
KFWB—Organ recital and soloist, 6; Harry Jackson and entertainers, 6:30.
KHJ—Sign of Green and White (C), (F.); at 6; Gold Medal Freight, 6:30 (C), (F.)
KMTR—Novelty Four, 6:30; Mickey Mouse at 6.
KNX—Organ recital at 6; Symphonette, 6:30.

7 to 8 p.m.

KECA—Elgin program, 7 (C) (F.); Amos 'n Andy, 7:30 (C) (F.); Otto Platt, dialect songs, 7:15; Jack and Phil, 7:45.
KFI—Piano recital at 7; Paul Roberts and Ellis, 7:30 (F.)
KFWB—Cecil and Sally at 7; Hillman's Orchestra, 7:30; "Mac and Al," 7:45.
KECA—Baldwin on Approval, 3; L. Van at 7.
KMTR—Talkie Song Hits, 7; string quintet, 7:30.
KNX—Country Jake, courtesy program (F.)

8 to 9 p.m.

KECA—Bridge lesson, 8; Etude Ethiopian Chorus, 8:15 (F.); Anna and Oscar, 8:45.
KFI—Maurice Dyer, contralto, 8 (F.); Two Shades of Blue, 8:30 (F.); Tone Pictures, 8:45 (C.)
KFWB—Concert orchestra, 8:30; Billy Van at 8.
KHJ—Vaudeville at 8 (C.); History of Santa Barbara, 8:30 (F.)
KNX—Optimistic Do-nuts.
KMTR—Miniature salon orch., 8; Marimba Ensemble, 8:30.
KTM—This and That, with Frank Gass.

9 to 10 p.m.

KECA—Eastman program (C.) 9:15; Winifred Donaldson, contralto, 9 (F.); pianist, 9:45 (F.)
KFI—Three Co-eds, 9:15; Jane Green and Ron Wilson, 9:30 (F.)
KFWB—Sports interview; salon orchestra, 9:30; soloist.
KHJ—Bob and Mary continuity, (C) (F.)
KMPC—Song Duo, 9:30; Neapolitan Music, 9.
KMTR—Fireside Reveries at 9.
KNX—Lion Tamers, (F.); Hollywood Legion Band, 9:45.
KTM—Godwin Trio, 9:30; Novelty Quartet, 9:50.

10 p.m. to midnight

KECA—Don Abbott, tenor, at 10.
KFI—Three Sisters, 10:30.
KFWB—Ben Bernie's Orchestra; dance music, 10:30-11:30.
KHJ—Times world-wide news to 10:05; Earl Burnett's orch., 10:05-12.
KMPC—"And How Boys" Hill Billies, 10.
KMTR—Old and new notes, 10-11.
KNX—Johnny Hamp's Serenaders, 10:45.
KTM—Organ classics, 10; Soinceriebtum Club at 12; Honolulu Four at 11.

Midnight to 1 a.m.

KHJ—Organ and variety hour.
KFWB—Organ to 12:40.
KNX, KMPC, KTM—Records.

Druggist Tried for Auto Death

Harold Hickox, 35-year-old Walnut Park druggist, was on trial before Superior Judge Fricke yesterday charged with manslaughter as a result of the death on March 21, last, of Mrs. Belle E. Bower, 30 years of age, in an automobile accident.

The principal witness against the defendant was Mrs. Ida May Emmet, who also was a passenger in the automobile at the time of the accident. She testified that they all had been drinking wine tonic shortly before the accident.

More than $17,000 worth of antiques were taken out of Hungary last year.

GAY TINTEX COLORS
WILL BEAUTIFY
Everything in the Wardrobe and Household!★

Bring back the original brightness to faded clothes! Give gay *new* colors to things of whose color you have tired!

Tintex will transform *any* material—household or personal—in just a few minutes.

Select the Tintex product for your particular need from the list below—you'll find it easy to use and perfect in results!

—THE TINTEX GROUP—

★*Tintex Gray Box*—Tints and dyes all materials.
Tintex Blue Box—For lace-trimmed silks—tints the silk, lace remains original color.
Tintex Color Remover—Removes old color from any material so it can be dyed a new color.
Whitex—A bluing for restoring whiteness to all yellowed white materials.

PARK & TILFORD, ESTABLISHED 1840, GUARANTEES TINTEX

At all drug, dept. stores and notion counters . . 15¢

Tintex
TINTS AND DYES

NEW!
TINTEX DRY CLEANER
For Dry Cleaning at Home
Easy to use—perfect results—saves dry cleaning bills. 25c a tube.
On Sale Wherever Tintex is Sold

Your Baby and Mine

by MYRTLE MEYER ELDRED

Mrs. Eldred will be glad to answer all questions pertaining to babies and children. A stamped and self-addressed envelope forwarded to this office will bring a personal reply.

This department offers helpful on weaning and feeding the child from 6 weeks to 6 years, prenatal care and diet for the nursing mother, constipation, enema, colitis for the new baby, allergy, walking, teething, thumb sucking, ammoniacal urine, bed wetting, training in cleanly habits, periods of nursing, cod liver oil, orange juice, hives, worms, vomiting, refractory children, prune juice, lime water, rupture, street and bolls and cradle cap. Before asking a personal question about one of these subjects, it is better to send a self-addressed stamped envelope for the leaflet you need. If your particular problem is not covered in the above list, Mrs. Eldred will be glad to give you a personal reply.

DISCIPLINE CAN EXIST WITHOUT FORCE

With our modern conflict of guidance versus force, the parent who is modern in thought (if not in practice) admits that she understands spanking does no lasting good to the child and that it isn't a means of teaching anything, but she demands: "What else can I do?"

None but the blindest of parents argues that the removal of spankings, as one kind of discipline, means that no discipline is used at all. Such a supposition is absurd.

Perhaps some parents have thought that freedom meant the child was to go his own sweet way without hindrance or frustration. Far from it. The child must be taught to obey in the home, otherwise how can he possibly meet all the taboos and rules and laws which he will encounter as soon as he goes out into the world, whether that is at five years or twenty-five? Parents with that idea have given no thought at all to the problem but simply jumped to conclusions. Between liberty and license there is a golden mean, and it is that path we hope to point out to the child under our guidance.

STUDY EACH SITUATION

The trouble is that parents, who are eager for new ways of handling the problems of child training, demand the impossible — a method of discipline applicable to all situations and all children. There is no such thing. She takes into consideration nothing whatever. She doesn't study the situation or the child to see in what way the two may peacefully be adjusted. She supposes that by some magic in the rod's stinging bite misbehavior and faulty conduct (from whatever cause) will end.

Never having been spanked myself, I don't know from personal experience what a child's reactions to it are. My mother was wiser than her generation and decided without a trial that a child need not be spanked to be made to mind. I cannot even imagine the sensation of being slapped . . . but I hewed to the line, nevertheless, and chiefly, as I recall it, because I was mortally distressed at displeasing my parents. I still am.

VIOLENCE UNNECESSARY

With such a background it would have been utterly impossible for me to use violence with my own family. Slapping and hitting are repugnant to me. We know quite well that without the angry emotion to key one up a child would never be spanked. No child is ever punished in cold anger, the whipping has to be done at the height of a parent's "righteous" indignation. To quell her shame after it's over she has to alibi herself. "He just drove me crazy. I was desperate!"

If we want to guide a child along the paths that are best for him to follow, we must think, if I am right why am I getting the wrong response from the child? How can I manage so that he will understand he'll be happier if he obeys me?

Patience, and understanding of all children, tact and constant observation are necessary for the modern mother. It isn't as easy as whipping. But it's humane, educational and lasting. We're rearing children for tomorrow and not for today.

Bandit Suspect Arraigned for Killing of Clerk

Wilbur McCabe, alias Jerry O'Regan, was arraigned yesterday before Municipal Judge Ballard, charged with the murder of Henry Miller, night clerk at the University Club.

Miller was wounded fatally early on the morning of the 16th inst. while defending the club's cash register against a bandit who appeared and demanded the money. Defying the gunman's orders to hand over the money, Miller seized a knife and slashed the agressor's face.

Later officers trailed McCabe to his residence at 1537 Wilshire Boulevard by blood drops along the sidewalk. Miller then identified McCabe as his assailant. Miller died on the 17th inst.

After the arraignment, Judge Ballard set McCabe's preliminary hearing for the 25th inst.

TRIANGLE TO BE BOUGHT

The City Council yesterday approved the plan for the purchase of the triangular plot of land formed by the rectification of the jog at Eighth and Valencia streets. The price agreed upon is $16,491.

ETHYL GASOLINE TO BE SOLD BY RIO GRANDE

Rio Grande Oil Company of Delaware has signed a contract with Ethyl Gasoline Corporation and will market Rio Grande Ethyl gasoline in California, Arizona, New Mexico and Texas in the near future. It is planned to distribute this gasoline in California starting July 1, in Arizona and New Mexico by July 8 and in Texas by July 15. A meeting of all division and bulk plant managers was held at the Biltmore last night, where complete plans for the retailing of Rio Grande Ethyl gasoline were discussed and new pump designs and curb signs were shown. Rio Grande's Los Angeles and El Paso refineries to handle the Ethyl gasoline will be in readiness to handle the large distribution anticipated with the introduction of the product. An advertising campaign will be carried on to acquaint the motoring public with Ethyl gasoline.

PARK ADDITION URGED

The Sunland Improvement Association yesterday requested the City Council to institute proceedings for the acquisition of additional land for Monte Vista Park. The request was referred to the City Engineer and the Parks and Playgrounds Committee.

City's Sierra Camp to Open Next Sunday

Late snows in the high Sierras having melted enough to permit the opening of Los Angeles' municipal mountain playground at Camp High Sierra in Mono county, Members of the city Playground and Recreation Commission and Supt. Hoyt left last night for the camp to participate in the beginning of the vacation season Sunday.

With the opening of Camp High Sierra, the municipal vacation season conducted by the Playground and Recreation Department will enter its full stride for the summer. Outing programs at Camps Seeley and Radford in the San Bernardino ranges already are under way. All three playgrounds offer all-inclusive outings to the public at little cost, being run by the city on a nonprofit basis.

On Saturday, just prior to the opening of Camp High Sierra, the Playground Commissioners will participate in the opening ceremonies at Tioga Pass, which will be made accessible to automobile traffic for the first time this year.

PROF. HULSE WILL BE LAID TO REST TODAY

Prof. Granvyl Godfrey Hulse, instructor in political economy at the University of Washington, who met death a week ago in an automobile accident on the Crater Lake Highway near Medford, Or., will be laid to his last rest today in Forest Lawn Memorial Park. Funeral services will be conducted at the Reynolds and Eberle chapel in Pasadena at 3 p.m. Prof. Hulse, who was 28 years of age, resided at 10636 Huston street, North Hollywood. He leaves his widow, a baby boy, his parents, Mr. and Mrs. Edwin A. Hulse, and a sister.

EARLY COPY

Sunday Times want ads should be sent or phoned well in advance of final closing hours shown below — today or early tomorrow morning, wherever possible.

Closing Hours

NOON SATURDAY—For all real estate, leases, oil and mining property, money to loan, business opportunities.
7:30 P. M. SATURDAY—For rentals, used cars, help wanted, special notices, lost and found, miscellaneous for sale, and all other classifications.

Phone MAdison 2345
Sunday Times Want Ads

FRESH!..FULL FLAVORED!
because it's Dated!

★ LOOK FOR THE DATE ON THE CAN

THERE it is, Madam! Right on the label! The date that guarantees freshness . . . full flavor . . . delightful aroma!

For that date shows you just how long your grocer has had any given can of Chase & Sanborn's *Dated* Coffee. You *can't* buy coffee that has had a chance to go shelf-stale under any circumstances.

For we watch those dates, too! And we take back any can that the grocer hasn't sold within ten days after delivery . . . replacing it with a fresh one!

And what a difference it makes in the coffee you drink! You get *all the flavor* . . . the fine aroma, the satisfying richness, the tip-top perfection . . . of coffee straight from the roaster.

Try a can of Chase & Sanborn's *Dated* Coffee! See what a difference there is. How much more fragrant each brimming cup . . . how much more satisfying its rich, mellow taste. Your grocer has it . . . Look for the date on each can.

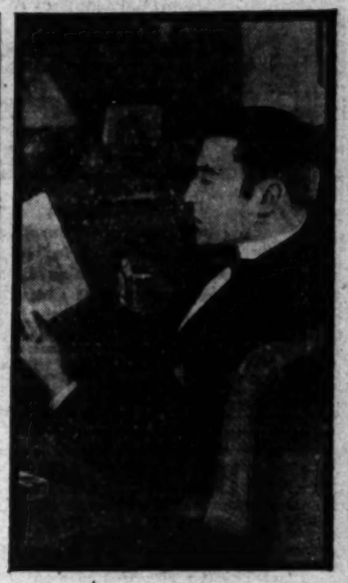

CLIVE BROOK COMMENTS. "Most men enjoy a meal heartily, regardless of what is set before them," says this star of many Paramount pictures. "With coffee it is different. They demand that it be fresh. That's why so many insist on their coffee being dated."

CHASE & SANBORN'S Coffee

Copyright, 1930, by Standard Brands Inc.

U.C.L.A. CONFERS HONORS TODAY

About 100 Will be Cited for Scholastic Merits

Record Class of 906 Will Receive Diplomas

Hollywood Bowl Exercises Begin at 4 o'clock

Citations for outstanding scholastic achievements during their college course will be conferred upon approximately 100 of the members of the graduating class of 906 students of the University of California at Los Angeles when commencement exercises are held at 4 o'clock this afternoon in the Hollywood Bowl.

This is the first class to be graduated from the university since it has occupied the Westwood campus site and is the largest class in the history of eleven previous commencements. Last year there were 867 degrees conferred.

ADDRESS BY MORRIS

According to the plan followed at a rehearsal at the Bowl yesterday morning, graduates, in caps and gowns, will start the processional promptly at 4 o'clock. They will march from the rear of the Bowl down the two main aisles and take their places in the front seats before the stage for the program, which will include addresses by four of the graduates, an address by Dr. Walter Morris, vice-president of the University of California, and several musical selections by the university orchestra.

Candidates for degrees and honors will pass in single file across the stage to receive their degrees from Dr. Ernest C. Moore, director. The opening prayer and benediction will be given by Rev. George Davidson, pastor of St. John's Episcopal Church.

R.O.T.C. HONORED

Word was received at the university yesterday from Maj.-Gen. Hines, commanding the Ninth Army Corps at the Presidio in San Francisco, that following his inspection of the Reserve Officers' Training Corps at the university, the War Department has authorized that it be awarded a grading of "excellence," the highest commendation which can be given a R.O.T.C., and also that 8 per cent of the senior students enrolled in the second-year course of the R.O.T.C. be designated as honor graduates of the corps.

The last event of senior week before commencement was the senior ball last night at the Beverly-Wilshire Hotel.

Pretending He Had Killed Self Laid to Husband

Pretense of suicide was one form of mental cruelty described yesterday by Mrs. Hazel Pangborn in the trial of her suit for divorce from John Frank Pangborn. Superior Judge Tryon granted her a decree with custody of their three children.

"He sprayed carbolic acid on his clothes, and then took some pills which made him unconscious," testified Mrs. Pangborn. "I found him in that condition when I came home. When a doctor revived him, my husband told me he did it just to scare me and make me suffer."

The Pangborns were married in 1911, and separated in March of this year.

STREET LEVIES APPROVED

Assessments for the improvement of Park avenue between Glendale and Sunset boulevards were confirmed yesterday by the City Council, while protests were denied against the improvement of streets in the Yorkshire Drive and Parrish avenue district.

POLICE JUNK TO BE AUCTIONED

Freak Items Date Back Two Decades

Deer Head Will go to Highest Bidder
R. R. McDonald examines work of taxidermist that has long reposed in police vaults.

ANYONE wanting a football of the vintage of 1906, or a handsomely mounted head of a deer "shot somewhere in Canada in 1911," or a bicycle built in 1914 (tires flat,) or a score of other articles ranging from an up-to-date radio to a Civil War saber, may attend the police department auction to be held at Central Station at 9 a.m. tomorrow.

Guns, however, will not be on the list of articles to be sold, as an ordinance decrees that such property be destroyed.

The auctioneer's list for tomorrow furnishes a wide latitude in tastes for junk seekers. Why the deflated football should have been retained in the vaults for almost twenty-five years the ablest detective in the department refrained even from making a guess. Seventy bicycles, one of them sixteen years old, are to be put on the auction block.

A survey of the property revealed such articles as a deer head upon which was attached a brass tag indicating the victim had been brought down in "Canada, 1911."

In a corner of the room sits what the police describe as a Chinese "bull fiddle." It has only one string and is almost six feet high. It is believed to have been taken in a raid on a clubhouse during a "tong war" of a decade ago.

Along the tables are umbrellas, water bottles, electric toasters, radio tubes, handbags, purses, can-openers, typewriters, china vases, alarm clocks and a variegated array of articles that once filled a need from the cellar to the garret.

The police custodian asserted yesterday "that he will ask no questions and expects to be asked none" when the sale begins tomorrow.

Swedish Holiday to be Observed Here Saturday

"Midsummer Day," the great national holiday of Sweden, will be celebrated in Los Angeles tomorrow at Sycamore Grove Park, commencing at 2:30 p.m. This will be the twenty-fifth annual celebration in Los Angeles and it is expected that between 10,000 and 12,000 persons will attend. Dr. Albin Peterson, acting chairman, will preside in the absence of G. Ekdahl, regular chairman.

FLORENCE TIDLUND

On the program will be Swedish folk dances in native costume. The musical program will consist of solos by Miss Garda Nord, noted Swedish singer, while a large male chorus will sing Swedish national songs and other northern melodies.

Mayor Porter will speak, as will Charles O. Johnson, State treasurer, and Dr. F. A. Lundberg. The climax of the program will be the crowning of the Midsummer Queen. The principals in the pageant are Miss Florence Tidlund, queen; Miss Aline Gustafson, Columbia, and Miss Eleanor Strum, as Svea. These participants and others acting as attendants have been chosen from the various Swedish societies of Los Angeles. Costumes have been designed and, according to Mrs. Carl Rode and Mrs. P. G. Christenson, who are in charge, the pageant promises to be the most elaborate and beautiful ever undertaken by the local Swedish colony.

Following the pageant and speaking a sports program will be given. Many of those attending the festival will come attired in native costume, according to reports.

BEACH LAND STATUS TO BE TESTED

Strip Along Shores of Alamitos Bay Subject to Inquiry by Mattoon

Efforts to obtain the legal status of tideland valued at $325,000 along the shores of Alamitos Bay, with a view to taking it over for Los Angeles county, is being made, according to a statement from Supervisor Shaw yesterday.

County Counsel Mattoon, acting on instructions from Supervisor Shaw, filed a map of the land, consisting of six and one-half acres, with the County Recorder and is making an investigation as to the status of the property.

The land is located at the east end of Alamitos Bay, adjoining county beach property. Several months ago several squatters took up quarters on it, seeking to obtain title.

If the property title lies with the State steps will be taken by the county at once to have the title transferred to Los Angeles county for more beach frontage, Supervisor Shaw declared.

EVERYONE INVITED TO 'TIMES' COOKING CLASS

The demonstration at the Los Angeles Times free cooking school today will be devoted to dishes of especial interest to everyone who is planning to entertain, since it includes an especially delicious cocoanut cake—Sungold cocoanut cake with cocoanut frosting; an unusual salad—a molded beet and cucumber salad; a raisin custard pie that is very different from the common raisin pie; Mocha rolls with Mocha filling, and a tomato omelet. The Times invites everyone to come to the Southwest Building, 130 South Broadway, at 2 p.m. today and watch Chef Wyman prepare this menu.

ROSS FIELD TO BE USED FOR PLANES

Plan to Raze Buildings of Balloon School Will Wait Till After Olympic Games

Ross Field, better known in years past as the army balloon school, will be turned over to the State by the War Department on July 1, after which all buildings will be demolished to make the field suitable as a heavier-than-air flying station, according to communication received by the Arcadia City Council from Adjt.-Gen. Mittelstaedt of the California National Guard.

The communication further states that the Olympic Games Committee has requested that action in the razing of buildings be deferred until after the games in 1932, as it is planned to use the field for equestrian sports and to house foreign participants in the vacant barracks.

The communication comes in response to the request made recently by the City Council to the War Department that the buildings be razed due to their condition as a fire menace.

Investigation of conditions at Ross Field will be made by Capt. Coombs, in charge of the Griffith Park field, and a plan will be worked out whereby the Olympic Games Committee will clear the dried grass from around the fences, repair and paint them, and further eliminate the existing fire hazard.

VICE-CONSUL GETS "KICK" OUT OF JOB

Excitement, Romance and Adventure in Mexico Lot of Envoy, Here for Rest

For excitement, adventure and romance, E. W. Eaton recommends being an American vice-consul. He is one (has been for twelve years,) and he came back from Mexico on the Panama Mail liner Guatemala for a vacation to soothe his nerves.

E.W. EATON

It was Eaton, who some months ago effected the ransom of J. E. Bristow, rich American oil man, whom the Cristeros bandits held in the fastnesses of Nayarit for $30,000. What Eaton finally paid them to deliver Bristow is a secret, but it wasn't $30 000.

Diverting also was Eaton's sojourn in Ciudad Obregon, held by the rebels in March, last year. The Federal flyers mistook his consulate for rebel headquarters and plumped a bomb down through the roof, right where he was typewriting a report to Washington on the situation. Then they rained machine-gun bullets all over the place, dropped a few more bombs, and later sent their apologies.

Eaton said the Mexican West Coast is striding ahead as fast as a country ever did.

How to Breathe, Lecture Topic

"Most people think that because breathing is a natural process it will take care of itself, as does the process of digestion or of sleep," says Irwin Kellog, author of "Why Breathe?"

"It is natural to breathe correctly, and in infancy we all do," continues Mrs. Kellog, "but as we near maturity and sit bent over, studying or at work at a desk, much of the time, we are liable to depart from the simple active way on which nature started us."

In a lecture entitled "That Tired Feeling . . . How to Avoid It," to be given in the May Company Exposition Hall this afternoon at 2 o'clock, Mrs. Kellog will attempt to prove that practically all nervous diseases are due to oxygen starvation. She will also demonstrate exercises which give increased breath capacity for singing.

Thousands Hear Science Lecture

More than 10,000 persons gathered in Hollywood Bowl last night to hear a lecture on Christian Science by Richard J. Davis, C.S., of Chicago, member of the Board of Lectureship of The Mother Church, The First Church of Christ, Scientist, Boston.

The lecture, one of a series to be delivered by Mr. Davis, was given under the sponsorship of the Fifth, Thirteenth and Seventeenth churches.

Members of the large audience were in their seats fully a half-hour before the lecturer rose to speak, and joined in the singing of hymns pending his arrival.

Tribute Paid to Dairyman

George E. Platt, pioneer Southern California dairyman, has been elevated from the general management of the southern division to the vice-presidency of Golden State Milk Products, Inc., it was announced yesterday.

He was elected at a stockholders' meeting Wednesday, after which employees of the Towne avenue plant presented him with a floral design six feet in height.

Platt founded the old Los Angeles Creamery Company, which two years ago was absorbed by the Golden State concern.

FIRST NATIONAL SIGNS HUSTON

John Wayne to be Featured in Two Fox Productions; Winnie Lightner Will Star in "Red Hot Sinners;" Rouben Mamoulian Assigned to Film

BY GRACE KINGSLEY

Naturally everyone has been wondering what would be the ultimate professional fate of Walter Huston, noted Broadway actor, who already has three big talking screen roles to his credit under his free-lancing activities, "Abraham Lincoln," "The Bad Man" and "Adios."

WALTER HUSTON

Now it is with pleasure we have to announce that First National has signed Huston on a long-term contract.

Not only this, but, according to the word of Messrs. Hal Wallis and C. Graham Baker, it is announced that his first vehicle under his contract will be "The Honor of the Family," which served Otis Skinner as a starring vehicle on the stage for so long.

Lenore Coffee has been given the highly important task of writing the adaptation and dialogue for the screen talker. Miss Coffee, indeed, seems to be one of the few scenarists of the silent drama who have held their own against the onslaughts of Broadway playwrights. And not only has Miss Coffee held her own, but she has been busy every minute during the past year of talkers. I hear it whispered that Miss Coffee is to sign a long-term contract with First National.

It is reported that John Francis Dillon will direct "The Honor of the Family," which is based on a story by Honore de Balzac, and is announced as one of First National's specials for the coming year.

EX-PROPERTY MAN WINS FOX CONTRACT

So exceedingly well has John Wayne, ex-property boy for Fox, done in the leading role in Raoul Walsh's current picture, "The Big Trail," that he has been signed on a long-term contract by Fox Films.

Under the terms of his new contract, Wayne is to play the featured leads in two productions. The first of these will be titled "Wyoming Wonder," and in this one Rex, the noted equine actor, will appear. The story is based on "Alcatraz," a story by Max Brand. A. F. Erickson will direct.

Mae Clark will play opposite Wayne, while other important players will be Joyce Compton and Warren Hymer.

Comedienne's Next

Winnie Lightner, at this rate, never will get back into vaudeville or musical comedy.

The lovely Winnie has just been assigned a new story by Warner Brothers, bearing the rather spicy title of "Red Hot Sinners." The story is an original by Lynn Hollister and concerns high society life at Palm Beach.

WINNIE LIGHTNER

Ray Enright is to direct the picture, which is naturally to have some musical features.

Rex Taylor is writing the adaptation and dialogue for the new film.

Lila Lee Wins Lead

That charming young actress, Lila Lee, seems never to have a dull moment, these days, professionally speaking.

LILA LEE

Miss Lee has just been assigned the leading feminine role opposite Edward G. Robinson in "Little Caesar," the underworld story by W. R. Burnett, which Mervyn Leroy is to direct.

The actress seems to be something of a fixture at First National, as she has just completed another leading role for that organization, preceded by various leads in Warner Brothers pictures.

Barbara Bedford in It

Perhaps, after all, the movie producers have found out that the former actresses of the silent movies know a thing or two. At any rate, these actresses, who have been a bit out of it since talkers came in, seem to be trouping back into pictures.

BARBARA BEDFORD

All of which leads up to the fact that Barbara Bedford is heard from again.

Miss Bedford has just been signed by First National for a featured role in "Adios," Richard Barthelmess' current starring vehicle. The part is that of a dancer. Miss Bedford has recently been studying dancing, and we are promised a fine exhibition of her work in "Adios."

Noted Director With Lasky

When Claudette Colbert returns from her round-the-world trip, presumably all freshened up for her year's work before Paramount's cameras, she is to have as director of her first picture following her vacation no less famous a guide than Rouben Mamoulian, who, you may remember, directed a notable picture called "Applause" for Paramount, following a distinguished career in New York.

Mamoulian it was indeed who directed the stage production of "Porgy" in New York a season or two ago, the play being considered one of the most artistic and successful of that year's output.

So far there is no intimation what the story will be, but it is expected that an announcement will be forthcoming within a short time.

Virginia Sale in Comedy

It was naturally to be expected that Virginia Sale would gravitate toward the comedy studios, and so we aren't surprised to learn that she is to take a short flyer into the two-reelers.

Miss Sale has just been signed for an Educational two-reel comedy, as yet untitled, which Stephen Roberts will direct. This will be her first comedy for the organization.

Shipman With Universal

Just to make doubly sure that "East is West" is a success, Universal has hired no less expert a person than the author himself to supervise the production of the talker, and to write the adaptation and dialogue.

Sam Shipman, as of course you remember, wrote the original stage play, and is now on his way west to see that nothing slips up in the talking-screen version.

MELODRAMA SCREENED AT R.-K.-O.

Bebe Daniels, Ben Lyon Play Leading Roles in "Alias French Gertie"

BY JOHN SCOTT

Keeping step with the present screen period, the R.-K.-O. Theater this week presents a crook picture, "Alias French Gertie," with Bebe Daniels and Ben Lyon, newlyweds in private life, featured as sweethearts and co-workers against the law.

The picture is adapted from the stage play, "The Chatterbox," and depicts Miss Daniels as a French maid and Lyon as a gentleman safe-cracker, or rather combination-manipulator. Carefree and nonchalantly, Jimmy (Lyon) is about to purloin some valuable jewels from a wall safe when he is interrupted by Marie (Miss Daniels,) who is also bent on the same "job." To facilitate matters the two decide to work together, but Kelcey (Robert Emmett O'Connor,) the detective, walks in, and Jimmy takes a trip to the "big house."

He proves himself a model prisoner and is soon discharged, tipping the guards generously as he leaves. Marie meets him with a swanky roadster and the two decide to be what the underworld calls "square guys."

Jimmy has some $30,000 cached away and through Marie's influence invests it in a brokerage business with a Mr. Maton (John Ince,) who, in turn, fleeces the reformed crook and runs away with the money. This is the last straw and Jimmy decides to return to his "safe" business. Marie has totally reformed, though, and saves her sweetheart from himself by calmly shooting him in the hand, making any more safe-cracking impossible. Kelcey happens in again, but this time merely wishes the couple good luck and a pleasant married life together.

Much of the color of "Alias French Gertie" is provided by the dialogue written by Wallace Smith. The snappy and to-the-point speech of the underworld forms a genuine background for the plot. The direction, smooth and agreeable, is credited to George Archainbaud. Minor roles are handled by John Ince, Daisy Belmore and Betty Pierce.

The stage presentation this week is headlined by Kitty Doner, noted male impersonator. Others are Lytell and Fant as "Two Chocolate Cake Eaters," the De Toregos, continental dancers, and Frank Gaby, the talkative comedian. A newsreel completes the current program.

DOWNTOWN TO PRESENT "BACK PAY"

Corinne Griffith Vehicle Adopted from Novel by Fannie Hurst

"Back Pay," Corinne Griffith's First National production, adapted from Fannie Hurst's story of the same name, starts at Warner Brothers' Downtown Theater today. In "Back Pay" Miss Griffith plays the role of a southern girl and is said to be especially well adapted to the part.

The story deals with the colorful adventures of a girl who sacrifices love for beautiful clothes and an easy life. In the supporting cast are Grant Withers, Montagu Love, Hallam Cooley and Vivian Oakland. William Seiter directed.

Added attractions include Lew Fields in "23 Skidoo," Harry J. Conley in "Slick as Ever" and a musical revue.

Plot of Film Based on True Story, Claim

A strange love story gleaned from an actual occurrence of several years ago, is nacted in "The Big House," Metro-Goldwyn-Mayer's film drama, starting Wednesday at the Criterion Theater.

Chester Morris and Leila Hyams play the romantic leads in the story of a forger and crook who, reformed by the love of a woman, saves the besieged guards in a prison riot. Frances Marion, who wrote the new story, says that the incident was suggested by one that actually took place in England some years ago.

Wallace Beery, Chester Morris and Robert Montgomery play the central male roles. The cast also includes Leila Hyams, George Marion, Lewis Stone, De Witt Jennings, Matthew Betz, J. C. Nugent, Claire MacDowell and Eddie Lambert. George Hill directed.

Theaters—Amusements—Entertainments

the midnight hour—hollywood lures

to her festive arms those joyous souls who seek unusual thrills at Sid Grauman's midnight Matinee of

hell's angels

11:30 is the magic moment when gayety takes the reins for nocturnal showing of Howard Hughes' triumphant aerial sensation . . .

With Sid Grauman's Prologue and special added attractions. Regular performances at 8:15-9:15. Seats at Civil Drug 6th and Broadway and Chinese theatre pagoda box office. Gladstone 5186

GRAUMAN'S CHINESE

direction fox west coast theatres

AGNES DE MILLE
ASSISTED BY WARREN LEONARD IN
DANCE RECITAL, JUNE 24
WINDSOR SQUARE THEATRE
TICKETS AT GITTELSON'S—NO SERVICE CHARGE
$3.00—$2.50—$2.00—$1.50—$1.00
"A sensitive mime, an emotional actress, a ballerina, and a comedienne." —Vanity Fair.

GEORGE BANCROFT in LADIES LOVE BRUTES MAY 25

FOLLIES THEATRE BURLESQUE
MAIN AT FOURTH
This Week, "Girls in Blue." All Star Burlesque Cast—30 People — 40—Glorious Dancing Girls—40
Midnight Show Every Saturday.

The GREATEST SCREEN DRAMA of ALL TIME! JOURNEY'S END

FIRST TIME at THESE PRICES
25¢ 25-35 35-50
TOWER
IT'S ALWAYS COMFORTABLY COOL AT THE TOWER

Theaters—Amusements—Entertainments

COME WHERE IT'S COOL
35¢ TILL 1 P.M.
Paramount
6TH & HILL - VA-2041
—daring desperadoes tamed by a beautiful woman!
Zane Grey's
DYNAMIC DRAMA
The BORDER LEGION
with RICHARD ARLEN JACK HOLT
Fay Wray Eugene Pallette
PARAMOUNT SOUND NEWS
Aesop's Fables
T. ROY BARNES Talking Comedy
MILTON CHARLES with TOM WARING

UNITED ARTISTS
TRinity 3238 BROADWAY
hurry LAST WEEK
MAURICE CHEVALIER
in "The Big Pond"
A Paramount Picture with
CLAUDETTE COLBERT

Orpheum
LAST DAY
JOHN BOLES
and "CAPTAIN of the GUARD"
Opens TOMORROW 9:45 A.M.
FOR EVERY KID FROM 6 TO 60 WHO LOVES THE CIRCUS
"SWING HIGH"
TOMORROW NITE MIDNITE SHOW
35¢ TO 1 P.M.
CONTINUOUS 9:45 A.M.-12:30 P.M.

R-K-O
THEATRE - 8TH & HILL
Hollywood's Newlyweds
BEBE DANIELS
with BEN LYON
in "Alias French Gertie"
30¢ TO 1 P.M.

EL CAPITAN
MAT SAT.
MATINEES 25¢ 50¢ 75¢
EVERY EVE 35¢ to $1.50
MINNA GOMBELL
in NEW YORK'S GAYEST, SMARTEST COMEDY
NANCY'S PRIVATE AFFAIR
with ERNEST GLENDINNING
AND A SELECTED CAST
Downtown Box Office Pres. Theatre—Stay Co.—Bdwy. Next Door

PRESIDENT
BROADWAY near 51ST
A SENSATIONAL LOVE STORY OF A SOUTHERN GIRL
"CRIME"
WITH KENNETH DOUGLAS
EVES. 50¢ to $1.50 MATS. 25¢ to $1.00

MAYAN THEATRE
LAST 2 DAYS
DECENCY
EVES. 50¢ to $2.00
KATHERINE WILSON

VINE ST. THEATRE NOW PLAYING
GEORGE FAWCETT
UNDER A VIRGINIA MOON
with PERCY HASWELL-VERNON STEEL-DIERRE WHITE-CLARE

Theaters—Amusements—Entertainments

NEWLY COOLED AND COMFORTABLE FOR WEST COAST THEATRES

LOEW'S STATE
BROADWAY AT SEVENTH
PRINCE OF LOVERS — IN THE LAND OF LOVE! GAY—GALLANT—GOLDEN-VOICED!
RAMON NOVARRO
"IN GAY MADRID"
DOROTHY JORDAN
LOTTICE HOWELL
Directed by Robert Z. Leonard
On the Stage
Exclusive Interviews Across "CADET IDEA"
Learn what happens when a heart-breaking Don Juan falls in love!
See him display the art of love-making as practiced in land of Love — Sunny Spain!
HEARST METROTONE NEWS
FOX MOVIETONE NEWS

PANTAGES
HOLLYWOOD BLVD. & VINE STREET
A Price On His Head! A Girl In His Heart!
The Texan
GARY COOPER & FAY WRAY
And a gun in his hand . . Killer of Killers . . A Plunderer of Girl's hearts — riding hell-bent through a tornado like romance right into your heart!
MATS. 1 — 5: 40c! EVES. 6:30 — 11: 65c! Children — 30c — Anytime!

CRITERION
GRAND AT SEVENTH
HURRY Last 5 days
See it . . You'll love it!
The DIVORCEE
STARRING NORMA SHEARER
Chester Morris Conrad Nagel Robert Montgomery
Robert Z. Leonard Directed for M-G-M!
Scrip MAKES THE IDEAL GRADUATION GIFT

BOULEVARD
MARION DAVIES
in FLORODORA GIRL
Now! By Dawn and I Wed Only!
STAGE BAND & V. & M. VARIETIES

WEST COAST TALKIE THEATRES
GEORGE O'BRIEN in "CAUGHT SHORT"
"HER GOLDEN CALF"
"LADY OF THE PAVEMENTS"
BEN BERNIE And His Band
A Russian Cinematic Triumph "OLD AND NEW" by S. M. Eisenstein Directed!
A Frank Scream Expose of Russia's Vital Problems!

TODAY! Doors open 9:00 a. m.
TODAY! —Crowds! Hurry!— Attend early!
(TONDELEYO)
You've Never Seen Its Like!
"WHITE CARGO"
...all-talking version of great stage play! Daring! Dynamic! Enchanting! What a picture!
CALIFORNIA—8th and Main

Paramount on Parade
With The Greatest Galaxy Of Stars Ever Assembled
VAUDEVILLE

THE LAST MILE
"THRILLER OF THRILLERS"
SAM HELLMAN, DIRECTOR
LILLIAN ALBERTSON

WITTICISMS OF ROGERS DIVERT

Celebrated Humorist Scores Triumph in New Film

Humanness, Pathos Also in 'So This Is London'

Notables Attend Premiere at Carthay Circle

BY EDWIN SCHALLERT

"Yes, I'm an American. My father was part Cherokee, and so was my mother. I'm not one of those people whose ancestors came over in the Mayflower, but . . . we met them at the boat."

With this clever introduction of himself on the screen Will Rogers, triumphant humorist of the pen, the stage and the radio, not to say the film, starts a reign of fun that will doubtless cause his newest feature, "So This Is London," to gladden many audiences during ensuing weeks at the Carthay Circle Theater.

"So This Is London" opened last evening to a thronging audience. It was not, perhaps, the usual first-night audience of stars, but it comprised an interested group of picture followers and Rogers's devotees and they are numerous. There were sparklers of the screen, of course, present, and there were many directors and studio executives. But the Rogers premiere is a different sort of event in filmdom and it brings the satisfaction of sheer entertainment.

"So This is London" is but a small hop (speaking airplanewise) from "They Had to See Paris," and it is a wholly diverting one. The Rogers witticisms pervade the film. There are flashes of humanness, and, indeed, even of agreeably reserved pathos.

There is the story of the wealthy American cotton manufacturer who has to take a trip to Europe, and whose family, wife and son, accompany him. The son meets an English girl aboard the liner, and falls in love with her. Will is born and bred American, and is not too enthusiastic about the English cousins. He can't exactly see the marriage of his son to the girl any more than her titled father can bring himself to give the match an immediate benediction.

The picture brings the opposing factions together gracefully, however, at an over-the-week-end at a country home on John Bull's Island. The party starts off well just a bit "in the rough" for everybody, but it winds up in a festival of brotherly love and hands across the sea.

I believe that "So This Is London" is the kind of picture that does material good in breaking down national prejudices. About it hovers a friendly spirit, and the very digs that Rogers takes at the English-speaking gentry of another country are the sort that tend gayly to produce congeniality.

One does not essay, naturally, to take this picture seriously. It is fashioned simply for enjoyment. But there is a certain amount of nutriment under the humorous garnishing of this particular movie entree.

The picture visualizes (also auralizes) one masterfully funny moment. It is right at the close, and shows Rogers as Hiram Draper and Lumsden Hare as Lord Percy Worthing singing that national anthem which in America is known as "My Country 'Tis of Thee" and in England as "God Save the King." It is a real touch of genius, the manner in which this is presented in the picture, with Rogers and Hare each singing the words as he is presumed to know them. And, quite according to custom, Rogers forgets the words about the middle.

Hearing Rogers sing at any time is a treat, as those who viewed "They Had to See Paris" will well remember. His falsetto in the new production is unsurpassable.

Of amusing talk there is plenty. Rogers refers to his elegant hotel room as a "ripping old bunk house." At a dining table, he remarks as anent the bill-of-fare: "The French may never conquer the world, but they've made it tough on an ignorant guy to get something to eat." "Now don't order ice-water," he says to his wife, "or you'll disorganize the whole cafe." Which the tourist to Europe can appreciate.

"There are Englishmen and Englishmen," declares his son in trying to justify his appreciation of the British. "That's two too many," replies Rogers. On the trip over when he is desperately seasick some intrusive soul asks him:

"Is this your first trip?" Whereupon Rogers naively inquires, "Does anybody go twice?" Also he adds at one point more seriously that no country should be judged by its tourists, for the busy people who compose a nation generally have little time to be among them.

The picture is more than ordinarily interesting in its people, and it is especially effective, I believe, in illumining the talents of Maureen O'Sullivan, the Irish find of the Fox studio. It looks very possible that this girl may attain stardom, and she seems to have gained greatly in assurance since she played in "Song o' My Heart." She is very distinct as a type, and unusually charming in "So This Is London."

The characterization of the Britisher with drooping mustache by Mr. Hare is also expert. There is both dignity and humor to the way in which he plays the role, and the scene where he and Rogers go forth to shoot birds English fashion is rendered thoroughly enjoyable by their joint efforts.

Irene Rich conveys the true note of sympathy in her portrayal of the wife of Hiram. There are several scenes of fine sentiment between her and Rogers. Frank Albertson is good in the role of the son, and excellent quality distinguishes the acting of Dorothy Christie and Mary Forbes.

In adapting the George M. Cohan stage hit, considerable departures have been made by Owen Davis, Sr., as scenarioist, and John Blystone as director. The one scene wherein the Americans burlesque themselves seems one of the least genuine, and the burlesques were outstanding in the stage version. However, the picture has the wholesomeness and comedy of Rogers, which no stage presentation of "So This Is London" ever possessed. "They Had to See Paris" might be classed as more spontaneous than "So This Is London," but the new film is an exceptionally good following up of a somewhat sensational success. I think that the Blystone direction and Davis adaptation has given considerable vitality to a very well known stage piece, and those especially who like Rogers will be attracted by his further adventures in the foreign setting.

Production of Films Mirrored

Alice White

Enacts the further adventures of McEvoy's Dixie Dugan in "Show Girl in Hollywood," starting today at Warner's Hollywood Theater. A detailed trip through a studio is included in the picture.

POST-CIVIL WAR PERIOD PICTURIZED

"Border Legion" Rides Across Paramount Screen; Jack Holt Excellent

BY PHILIP K. SCHEUER

From the army post at Philadelphia, the drawing-rooms of Albany, the gambling salons of Ohio River packets they come—wastrels, failures, renegades, or those with the cards stacked against them. Here, on the receding frontier of American outlawry, they band together to plunder and rob those others, the ones who have had all the "breaks." These are the men of "The Border Legion;" fast-riding, quick-firing, making their own laws and abiding by them, they bring the post-Civil War period to the screen at the Paramount Theater for a week in time.

It is a corking good western, this "The Border Legion," by Zane Grey—the best of its kind, I think, since "The Virginian." In its favor may be noted at once a canvas of gleaming whites and grays, the great West unfolded as it really is, and a courageous disdain for studio-made plains and sky; an acceptable yarn, and a cast which blends humor, romance and suspense in nice proportion. All for your delectation.

Jack Holt has the part of the legion chief; and it must be said for him that he acts it in a manner that would do credit to his actual prototype. Unlike nine out of ten leaders of film outlaws, he does things throughout the narrative which make his position clear, justify it and cause one to understand why these hipped brigands take him at his word. Opposing him is Stanley Fields, an unsavory menace to the boy who "joins up" with the outfit because it seems the easier alternative, and to the girl who, kidnaped and made prisoner, immediately precipitates a clash among the men.

The boy is Richard Arlen, the girl Fay Wray. Both are charming romantic figures—a little naive, perhaps, but the sort we like to read about in Zane Grey's novels. Miss Wray, I might add, possesses one of the most lush voices the microphone has yet picked up. Both are quite excellent in the tender interlude which begins with their setting-out for a shady spring, there to stammer out incoherent stanzas to one another.

Comedy rests principally with Eugene Pallette as Bunce Davis, a morose individual who is constantly aware of the truism that "there ain't no future in this business." His extravagant anecdote about a trout which he trained to follow him, only to lose it when, one sad day, it fell into a pool and drowned, is matched, however, by the one Arlen spills in retaliation. You may have heard them both before, but remember, in the 1860's they were probably news.

The drama is concentrated in the raid on Alder Creek by the legion by night, at a time when it is believed the sheriff and his posse have been lured away on a wild-goose chase. Not since Trampas and the Virginian went gunning for one another has there been a similar tension in westerns. One doubtless has Directors Edwin H. Knopf and Otto Brower to thank for it—a duo, incidentally, which has improved noticeably in the interim between this film and their last, "The Light of Western Stars."

Milton Charles, organist, assisted by Tom Waring and Fred Thompson, heads the supplementary program.

YIDDISH PLAYERS WILL APPEAR HERE

The Yiddish Art Theater Players will open a series of performances at the Biltmore Theater on the 29th inst. Associated is Ben-Ami, an actor of note.

The troupe will offer several plays, including "Samson and Delilah," "Jew Suss," "Green Fields," "Nora" and "Out of the Beyond." The engagement will open with "Samson and Delilah."

'Old and New' Opens Tonight at Filmarte

Sergei M. Eisenstein, the young Russian director who amazed the film world with "Potemkin" and "Ten Days That Shook the World," has completed another cinema, "Old and New," which will be given its western premiere tonight at the Filmarte Theater.

In "Old and New" Eisenstein has turned to the problem of agricultural rehabilitation in Russia and is said to have derived another of his striking films of strange elemental forces.

GAY NOTE STRUCK IN NEW FILM

Ramon Novarro Stars in Colorful Tale of Youth at Loew's State

BY MURIEL BABCOCK

A romantic view of college life in Spain, as visualized by attaches of Metro-Goldwyn-Mayer studio, moves across the screen of Loew's State Theater this week under the title of "In Gay Madrid."

Frolicsome Spanish lads, in well-tailored clothes, indulge in adolescent horseplay (hazing,) attend jolly little dinners where wine flows freely, go dancing, flirt, and in general conduct themselves as undergraduates the world over supposedly do.

"In Gay Madrid" is based on the novel "La Casa de La Troya" (The House of Troy,) by Perez Lugin, a colorful Spanish tale of life in Santiago de Compostela, the "Old Heidelberg" of the Mediterranean. The House of Troy is the name of the famous students' hostelry in Santiago.

It is here that Ramon Novarro, son of a wealthy Madrid man, takes up his residence when he arrives in the college town. A gay, irresponsible young blade, he has been banished by his father from Madrid because of a series of madcap escapades.

In Santiago he falls in love with the pretty and reserved daughter of an old friend of his father's. The girl (played by Dorothy Jordan,) at first will have none of him because of tales told of his extravagant conduct. They are just arriving at an understanding when an old flame, a dancer of Madrid, pops on to the horizon. The understanding is broken off, Ramon fights a duel with the girl's brother, and a reconciliation is effected.

"In Gay Madrid" is no great shakes of a picture. It moves slowly, and the story, not without charm, verges too much on the melodramatic to capture attention. The acting, for the most part, is spotty.

Ramon Novarro sings rather nicely and has his good moments. He is the best part of the picture, of course. Other members of the cast include Miss Jordan, Lottice Howell, Claude King, Eugenia Besserer, William V. Mong, Beryl Mercer, Nanci Price, Herbert Clark, David Scott, George Chandler, Bruce Coleman and Nicholas Caruso. Robert Z. Leonard directed.

The "Cadet" Idea is carried out in the accompanying Fanchon and Marco revue, which is, as usual a colorful pot-pourri of music and dancing.

ADDED SCENES NEEDED

Hallam Cooley has been recalled by Universal to appear in added scenes in "What Men Want," in which he has a featured role.

Theaters—Amusements—Entertainments

Meet ANNE the girl

what good these men do... they do for... women; they lust, they hate... they steal... they kill just for... Woman! Anne was a girl... outside... a girl Morgan, the thief ...was going straight for... Anne is the girl of...

"THE BIG HOUSE"

M-G-M'S TRIUMPH OF REALISM
CHESTER MORRIS...WALLACE BEERY
LEILA HYAMS...ROB'T MONTGOMERY
A COSMOPOLITAN PRODUCTION
FOX CRITERION
Direction Fox West Coast Theatres
Popular-Priced Premiere
WEDNESDAY — JUNE 25

BELASCO Hill at 10th VA. 6383 As Sparkling as Champagne
AMERICA'S MOST POPULAR STAR AND LOS ANGELES FAVORITE
FAY BAINTER
in CAPRICE with REGINALD OWEN LILY CAHILL
STAGED BY A. LESLIE PEARCE
MATINEES WED. & SAT.

Theaters—Amusements—Entertainments

LAUGHS LAUGHS LAUGHS
AFTER LAST NIGHT'S PREMIERE THE THEATRE IS STILL SHAKING WITH LAUGHTER
WILL ROGERS
"SO THIS IS LONDON"
with IRENE RICH, MAUREEN O'SULLIVAN, FRANK ALBERTSON, LUMSDEN HARE
DIRECTED BY JOHN BLYSTONE
A FOX Movietone PRODUCTION
ON THE STAGE ABE LYMAN AND HIS BAND
TWO SHOWS DAILY 2:15 • 8:30
50c MATINEE SEATS DAILY—50c
For seats phone Oregon 1104 or Owl Drug Co. Bdwy
CARTHAY CIRCLE

WARNER BROS. THEATRES
HOLLYWOOD BLVD. & WILCOX
WARNER BROS HOLLYWOOD
PHONE 94 GLAD
CONTINUOUS 1 PM TO 11 PM AT POPULAR PRICES
"YOU'RE JUST THE TYPE FOR PICTURES LITTLE GIRL!" And she believed it!
STARTS TODAY AT 1 PM
SHOW GIRL IN HOLLYWOOD
J. P. McEVOY'S FAMOUS LIBERTY MAGAZINE STORY
A First National Vitaphone Production
Directed by Harry Lachman
Brought to life by ALICE WHITE, JACK MULHALL, BLANCHE SWEET, FORD STERLING, JOHN MILJAN
VERNON WALKER — SHAW and LEE "Going Places"
HARRY SOMELY "Mick Ar Ease"
SEVENTH AT HILL
WARNER BROS DOWNTOWN
PASHO 1265
CONTINUOUS 10 AM TO 11 PM
10 TO 1 35¢
STARTS TODAY AT 10 AM
A LADY OF LEISURE— KEPT FOR HER BEAUTY
Corinne GRIFFITH in "Back Pay"
FANNY HURST'S GREAT PLAY
with GRANT WITHERS MONTAGU LOVE
A FIRST NATIONAL ALL TALKING VITAPHONE PRODUCTION
Directed by Wm. A. Seiter
VITAPHONE VARIETIES — Lew Fields in "Skidding" — Eddie Lambert in "The Body Blows"
PICO AT NORTON
WARNER BROS FORUM
JOE E. BROWN in "HOLD EVERYTHING" WINNIE LIGHTNER
35¢

HOLLYWOOD MUSIC BOX GR. 4151
"The Glory Declared"
NOW / OPENING MON. JUNE 23rd

LANGDON GIFTS CITED AT TRIAL

He Turned Over Large Home to His Future Wife

Profer Held Mere Return of Housing Courtesies

Presents of Money and Ring Listed in Suit on Notes

Harry Langdon, mournful-eyed screen comedian, turned his large home over to Mrs. Helen Walton O'Brien, when she was ill, he testified yesterday in Superior Judge Blake's court. Langdon is being sued by Leo Rosecranz and Otto Emme, for payment of notes aggregating $11,500, executed by the comedian when he faced the possibility of defending a $250,000 alienation-of-affection suit. They were attorneys for Thomas J. O'Brien, first husband of the present Mrs. Helen Langdon.

Langdon's proffer of his nine-room house on Hollymount Drive was a return courtesy to his future wife, because the comedian admitted having lived in Mrs. O'Brien's five-room home on Sunset Boulevard for maybe two weeks. Under cross-examination, he detailed how six persons were dispersed for the night in the small house. He slept in a rear bedroom, Mrs. O'Brien's mother, Mrs. Laura Walton, and two girls slept in the front bedroom, Mrs. O'Brien had a couch in the living-room, and Charles Love, a boarder, bedded in the dining-room. That was late in 1928.

JUST DEAR FRIEND

"You were in love with Mrs. O'Brien then?" demanded Attorney Rountree, plaintiff's counsel.

"Not in love," said Langdon. "She was a very dear friend."

"Her friendship was one of the most important things in your life?" was asked. Langdon answered yes.

A motion-picture star's idea of what constitutes an inexpensive gift was brought out when, under cross-examination, Langdon reluctantly admitted sending Mrs. O'Brien a rug on approval. He was asked if it was not an expensive rug.

"No, not very expensive. Only $500 or $600," said Langdon. The ring was sent back. He admitted giving his future wife a $1000 bill and a $900 diamond ring for Christmas, 1926, and helped trim the Christmas tree that Yuletide, but denied he was in love with her then.

SCREEN PLAYS DISCUSSED

Langdon testified to three of his hits, and to others which he admitted were not profitable. He denied that they were "flops," and explained that a flop would not be booked at a first-run house in a key city. His contracts were brought into court to establish that they contained a morality clause by which a producer could end his services. Fear of such contingency, he testified, induced him to stave off the impending O'Brien alienation suit by signing the notes now the basis of the present action. He also signed, he said, to protect his future wife and her daughter, Virginia O'Brien.

Langdon testified that in the summer of 1925, his present wife informed him that Mrs. Rose Frances Langdon, then his wife, had confronted her and accused her of "chasing around" with the actor. He also admitted that Mrs. Rose Langdon obtained a divorce after accusing him of frequenting the then Mrs. O'Brien's company.

Attorney Paul Schenck is representing Langdon. The hearing will be resumed at 10 a.m. today before Judge Blake.

THREE DOZEN PETS DESERTED

Wife Granted Divorce from Arthur Davenport, Film Actor

When Arthur Davenport, film actor, left his wife, he took his baggage with him, but abandoned his pets, Mrs. Ruth Rankin Davenport testified at her divorce trial in Superior Judge Fleming's court yesterday.

"Where did he go?" Attorney E. E. Doherty asked the plaintiff.

"I don't know," said Mrs. Davenport. "I know he didn't go to the dogs, because he left thirty-six of them on my hands to care for. I nearly went broke paying for their food."

The divorce was granted.

Inspector Opens Quiz on Malibu Claim Staking

Norman P. Waddell, an inspector from the United States Land Office at San Francisco, yesterday began an investigation of circumstances surrounding the staking of claims by more than 100 persons on the Malibu ranch last Saturday night and Sunday morning, which resulted in the arrest of twelve of the asserted squatters.

Waddell will be in Los Angeles for several days, inquiring into the matter and reviewing the claims of the entrymen, and then he is expected to present all of the gathered facts to the Land Office at Washington.

The claimants to the oceanside property they staked say that the land on which they settled—a strip along the ocean for twenty-one miles, varying in width from thirty to 150 feet—is government property and is not in title to the Rindge estate. Spokesmen for the estate, as well as the local government land office, contend that the Rindge property extends to a mean high tide line, and all land seaward belongs to the State. It is from those two positions that Waddell is gathering data for his formal report.

CLASS MARK SET AT HOLLYWOOD

Graduation at High School Nears for 465

Commencement Exercises to be Wednesday

Program Will be Entirely in Students' Hands

Among the large schools holding commencement exercises next Wednesday evening will be Hollywood High School, with a graduation class of 465. This is the largest class in the school's history and the program presented will be entirely in the hands of the students. Dr. William H. Snyder, for many years principal of the school, and now director of the Los Angeles Junior College, will speak.

Those in the class are:

Dorothy Abernathy, Paul Aiso, Pearl Albaum, Maxwell Alberts, Catherine Alexander, Robert M. Alexander, Robert M. Alexander, Carolyn Allen, Frank Allen, Jane Ayres, Yoshitake Ando, Nira Andrews, Wallace Andrews, Wave Andrews, Phyllis Appel, Evelyn Applebaum, Joseph Appleton, Janet Armitage, Paul Atkins, Frances Auburn, Gordon Aumack.

John Backenstoe, Dan Bacon, Mary Badger, Allen Bailey, Mary Bakarjian, Jim Ball, Alberta Barber, Dorothy Barrell, Rose Barkell, Virginia Barlowe, Isabel Barrows, John Barrows, Conner Bartgis, Charles Baxter, William Beckwith, Dorothy Beston, Sara Billings, James Bishop, Rosa Blenning, Florence Blinn, Edwin Bormann, Berina Bottcher, Millay Bourdo, Phil Bowles, John Boyce-Smith III, Andrew Bradley, Norman Brand, Katherine Brayton, Robert Brewer, Morton Brill, Rita Brill, Josephine Brimmer, Robert Brock, Tyler Brooke, Jr., Barbara Brown, Herbert Brown, John Brown, Virginia Browne, Alberta Bruce, Robert Bruce, Robert Brundage, Bessie Bruner, George Bruno, Lenore Brran, Francis Buckles, Dale Bunch, Helen Bunch, John Burbank, John Burnside.

Paul Calheun, Jack Callahan, William Callahan, Arthur Campbell, Louis Cannon, Barbara Carcass, Phillis Carpenter, Annunziata Carra, John Carra, Betty Carroll, Reed Carter, Donald Ceder, Alice Chapeton, Helen Clark, William Clark, Mary Clements, Alice Cleverly, Billie Clifton, Katherine Cline, Frank Clinton, Lois Coffin, Nathaniel Cohen, Irene Cole, Fernando Collins, Fred Comstock, Mary Condon, Marion Cooper, Idelle Corcoran, Lucie Crane, Mary Culver, Maxine Currey, James Daniels, Joseph Danniser, William Danziger, Emily Davids, June Davis, Malcolm Davis, Rosemary Davis, Chester Dee, Ida Detter, Dick Dickerman, Thomas Donohue, Robert Downing, Mildred Drake, Constance Drum, Francis Dryden, David Dunham, Evelyn Dunkerley, William Dunlap, Donald Dunn, Lawrence Dunsmoor, Florence Dutcher, Olive Eaton, Richard Eisendrath, Isabella Elliott, A. T. Elrod, Jr., Anna Elrod, Donald Encoe, Benjamin Ershoff, Evelyn Evans.

Fred Falck, Susan Falconer, Richard Farrell, Nester Farris, Beatrice Felisbang, Frances Ferguson, William Ferry, Helen Field, Donald Fischer, Lillian Fitzpatrick, Robert Flannigan, Wong Fook, Jean Forrester, Tom Foster, Doris Fowler, Minniegen Fowler, William Franklin, John Fraser, Edith Freebern, Grace Freeman, Maxine French, Wayne Gannon, Genevieve Gass, S. Niles Gates, Leonard Gann, Betty Gehan, Dore Gerard, Edward Gerrietz, Maurice Gina, Edward Girardin, William Gise, Frances Gleason, Louis Goldman, Dorothy Goodner, Mary Goodner, Mary Goodrich, Billie Goolsteiter, Gene Graham, James Green, Warren Green, Stephen Greenfield, Lucile Greenbow, William Greaswell, Jack Grusd, Jane Hall, Lawrence Hall, Vivian Hallahan, Dan Hallinan, Eileen Hamilton, Earl Harris, Alice Hart, Robert Harter, Patricia Hastings, Alfred Hauptmeier, James Hawley, James Hay, Virginia Hayes, Gordon Hayard, Alvin Hebert, William Heckla, Olive Hedges, George Heineman, Elinor Heiss, Morris Heidman, Bernice Heizessen, Wendell Hellman, Ivah Hempfling, Bill Henry, Paul Hersey, Hayes Hertford, Glory Herzog, Evelyn Hill, Mary Hill, John Hillman, Harry Hjorth, Marie Hoffman, Agnes Holt, Jane Hopkins, Alice Hopper, Eugenia Hornaday, Frances Houck, Robert Howard, Freddy Huffman, Mary Hull, Stuart Humphreys, Beatrice Hunt, Muriel Huntley, Jane Hutchinson.

Rosalind Israil, Ann Janny, Saima Jansen, Joan Jefferis, Spencer Jennings, Edna Johnson, Joan Johnson, Marion Johnson, Donald Jones, Eleanor Jones, Ernest Jones, Harry Jones, Jr., David Kahn, Margaret Kahn, Marjorie Kahn, Milton Kaufman, Frank Keller, Ralph Keller, Harry Kelm, Harry Kemmerer, Kathleen Kendall, Mary Kestner, Philip Kilgore, Dorothy Kirchhofer, Elisabeth Kirchner, Dare Kirkeby, Robert Klein, Ruth Klein, Herman Kroll, Alice Krusell, Charles Kunsemiller, Bernard Kurland, Violet Kuyrtin, John Krivat, Pearl La Bounty, William La Hiff, Abigail Lambrecht, Chester Langan, Mary Langley, Philip Lathrop, Marjorie Lath, Martha Leipsic, Helen Leith, Russell Leonard, Claire Lesser, Bernice Levin, Sophia Levine, Sidney Levy, Beatrice Lewis, Frieda Liffman, Lillian Light, Robert Light, Manuel Lipsy, Muriel Longfelder, Pym Lucas, Edgard Lusch.

William Maas, Carl Macauley, Roberta Mac Intosh, Betty MacKare, Mary Madden, Melvin Magnus, Pio Makiling, William Malan, Margaret Maler, Morris Markowitz, Barbara Marrs, Elinor Martin, Margaret Martin, David Mason, Courtney Mathews, Spencer Matthews, Georgia McAnany, Virginia McClure, Nancy McCranie, Albert McIntosh, Frank McIntosh, Donald McIntyre, William McIntyre, Charles McNeston, Helen Donnelly, Doris Edwards, Margaret Messman, Dorris Miller, Joseph Miller, Margaret Miller, Ruth Millhiser, Francis Mills, Evelyn Mirovich, Dorothy Moessmer, Hildegarde Mohan, Theresa Montelcone, Helen Mooney, Annie Moore, Carol Moore, Charlotte Moore, Hinds Morgan, Bernice Morin, Lee Morris, Jack S. Morrison, Edith Motridge, Ben Murayama, B. Harold Murray, Frank Nakahama, Arthur Nakaki, Willard Nelson, Lucy Nibley, Nelson Nies, Lisette Nollac, Jessie Norton, Elizabeth Noyes, Robin Olstad, Dorothy O'Hara, Shirley Olmsted, Gerald O'Malley, Virginia Overbeck.

Dorothy Page, Mary Palen, William Papaian, Marian Parish, David Parker, Irene Partridge, Richard Pattee, Margaret Pearce, John Pearne, James Pike, W. Henry Pike, William Pollack, Jane Pope, Lenita Price, Ellen Prince, William Rambo, Edward Rankin, John Rarity, Olivia Redwine, Helrn Reed, Katherine Reigel, Anna Ribecca, Alice Rich, Le Roy Rich, Richard Richardson, Marian Roberts, Ralph Roberts, Grace Rockwell, George Rogan, Jane Rook, Frank Root, Fred Rorex, Gladys Rover, Harold Ruwin, Edna Sallee, Phyllis Samson, David Sanders, Helen Schacket, Charlotte Schiren, Carolyn Schmidt, William Schumann, Aimee Schwarschild, William Seidemann, Lucile Shambarger, James Shaw, Dorothy Sherman, Marjorie Sherman, Kathleen Shinn, Lucille Sigmond, Celtha Silver, Mary Szelim, Bernice Smith, Virginia Smith, Alexandrine Smither, Elisabeth Smoot, Fred Smoot, Maxine Spahr, Jeannette Speigelman, Milton Stannard, Jean Steffen, Dorothy Stewart, Julian Steyskal, Ruth Stillman, Annette Stine, Helen John, John Strong, George Stupp, Carl Stutsman, Jack Swarthout, Silver Swearingen, Norman Sweet.

Bernadine Taft, Rhoda Tanner, Mary Tatum, Ruth Taylor, Samuel Taylor, Alice Teitelbaum, Jennie Tetenman, Frances Thatcher, Maxine Thayer, George Thompson, Lois Thompson, John Thomson, Jack Tidball, Laurance Tinker, Thomas Tinling, Frances Tomlinson, Harold Townsend, Walter Trask, Bartela Traub, Kathryn Travers, Mary Trowbridge, Irwin Trust, Jean Tuzzle, Grace Turner, Ruth Unsar, Carl Vaccariello, G. Vail, Robert Vandegrift, Jeannette Verk, Harold Vleck, Franklin Veralik, Jr., Charles Wade, Carol Wagner, Don Wallace, Wilbur Walter, Ruth Ward, Wilbur Ward, Ruth Weber, Jack Weisinger, Esther Weissman, Magdalena Welch, Richard Wells, Bernice Westberry, Ann Westman, Albert White, Clarence White, Elvira Wilder, Charles Wilkie, Sara Wills, Frank Wilson, Ernest Withers, Maree Withers, Rollin Woodbury, Carter Wright, Perry Wright, Fusaye Yamasaki, Esther York, Pasquite Yriondo, Margaret Zeller, Dorothea Zimmer.

SAN PEDRO

Students of San Pedro High School will receive diplomas next Wednesday night from Francis L. Daugherty, assistant director of health and corrective physical education. Prof. O. W. E. Cook, University of Southern California, will speak. Those graduating are:

John Abraham, Laurence Ackerman, Arnold Agueroberry, John Ahrendes, Arthur Allen, Arnold Anicis, John Arcosena, William Benninger, Charles Burr, Nelson Carlson, Donald Cressey, John Faulkner, Gene Finn, Alfred Fisher, Bertram Fitzgerald, Edward Fowler, Alexander Garcia, Mathew Grascin, Quintilio Grilli, Norman Hansen, Eric Harold, Kenneth Hemphill, Elwood Hopkins, Gerald Hudson, Robert Isackman, Alfred Johnson, Earl Johnson, Emmett Johnson, Frank Karmelich, Julius Kilitell, Clarence Langle, Ralph Larkin, Ralph Larson, Bennie Leven, John Lucas, John Ludwig, Albert Malano, Raymond Mares, Homer Marshall, Frank Masse, Edwin Maynard, William Mercer, Constantine Metropoulos, Elmer Mevert, Mosco McDearman, Yoshio Nakachi, Lewis Padilla, Robert Painter, John Powell, Hugh Prifosle, John Prosser, Ira Rackley, George Readman, Arthur Rysdahl, Peter Shubin, Orville Spencer, Lyall Stinson, William Tanner, Alfred Tearue, Le Roy Templeton, Thomas Tomich, Heward Webb, Ralph Welsh, James Willis, and Ernest Zmijarevich.

Rose Acalinovich, Ida Barber, Ada Bowcom, Alice Bebbling, Margaret Beddoma, Ruth Berkhout, Dorothy Blencowe, Grayce Brownson, Edith Bradford, Daisy Buchan, Jean Campbell, Beatrice Carrick, Martha Clapp, Felise Cersino, Eda Cortner, Mary Denton, Helen Donnelly, Doris Edwards, Jewel Everton, Anna Felando, Alta Forgie, Carol Powle, Thelma Fugatt, Beatrice Gideon, Sophie Gulko, Jewel Hall, Ruth Hall, Louise Harman, Thelma Johnson, Bertha Keshishian, Helen Kezeler, Ruth Kittell, Helen Koenig, Muriel La Croix, Dorje La Mar, Bernice Lammond, Martha Levering, Edith Long, Lavetta Lucas, Frances Mathis, Sara Matthews, Eleanor Mayer, Mary Medak, Betty Miller, Margerie Mitchell, Rachel Morris, June McCain, Mary McSweeney, Margaret Olsgreen, Muriel Peterson, Perina Petrich, Beth Pierson, Mercy Powers, Sophie Rafalovich, Mary Rafferty, Maxin Roberts, Margaret Ross, Grace Rush, Ethel Sandstrom, Frances Sheeler, Gloria Sorenson, Ethel Speirs, Marcella Suich, Haruko Tazumi, Lillian Thomas, Doris Thompson, Ruby Tillis, Helen Torplund, Leoni Vidaillet, Helen Webb, Ada Wells, Dorothea Williams, and Lillian Zahren.

HEARING ON BEACH OIL PLEAS SET

Playground Board Will Confer With Applicants on Drilling Tuesday

With more applications received for permission to drill for oil in the ocean opposite the Venice beach between Avenues 31 and 66, the Playground and Recreation Commission yesterday set Tuesday at 4 p.m. as the time for a hearing.

The latest application for permission to drill is Phillip L. Bixby of Long Beach who offered royalties of 20 per cent to the playground department.

Other applications include those of James P. Britt and Arthur T. Whitehead, for drilling in the ocean between Avenue 42 and 52 and Stuart M. Salisbury for the area between Avenues 31 and 66. The former offers 16 2-3 per cent royalties and the latter 10 per cent. The Salisbury petition is the only one which has been heard.

Attorney Phil Jacobson, for Britt and Whitehead, yesterday stated that early action is necessary if the city seeks to obtain revenue from ocean drilling, as fifteen wells shortly are to be under construction on property back of the beach and will drain a large portion of the oil.

SETBACKS APPROVED

Resolutions of intention for the establishment of setback lines in El Paso Drive, Burbank Boulevard, One Hundred and Fourteenth street and Harvard Boulevard between Seventh street and Wilshire Boulevard were adopted yesterday by the City Council.

CAVE-MAN STORY TIRES JUDGE

Bible Institute Tale Too "Fantastic"

CAVE-MAN stuff at the Bible Institute sounded too fantastic to Superior Judge Yankwich, h announced, in denying Mrs. Evelyn Seavey Shelton's plea for annulment of her marriage with Samuel Shelton, now of Cleveland, O. The petite young woman named that institution as the place where Shelton threatened to kill her if she didn't marry him.

"Shelton asked me to go to the Bible Institute with him," she testified. "When we arrived there, he said 'We are going to get married.' He produced a marriage license, declaring 'I will kill you if you don't marry me.' So I went through a ceremony, but ran away from him forty minutes later."

Mrs. Evelyn Seavey Shelton

Judge Yankwich wanted to know how Shelton had a license unless he and the plaintiff signed notice of intention to marry. Rosamond Rice, deputy marriage license clerk, was called and she swore that the girl had signed a notice of intention to marry. Mrs. Shelton protested that she signed the paper on Shelton's representation that they were signing as witnesses for a friend.

"The young lady must have understood what she was doing," commented Judge Yankwich. "I am tired of hearing fantastic stories from people who wish to obtain freedom from marital bonds. Decree denied."

Mrs. Shelton left the courtroom weeping, accompanied by her attorney, Don Lake.

FREAK AUTO MISHAP FATAL

Motorcycle Rider Injured Two Weeks Ago Dies; Three Others Injured in Traffic

A head injury received in a freak traffic accident on the 5th inst. caused the death yesterday in Georgia-street Receiving Hospital of Leland Parrish, 19 years of age, of 7228 South Hobart Boulevard.

The accident occurred at Melrose and Fairfax avenues. Parrish was astride his motorcycle when his foot came in contact with the running-board of an automobile driven, according to police records, by A. H. McCord, 9033 Steel Place. He lost control of the motorcycle and was thrown to the pavement. An inquest will be conducted at 2 p.m. today.

Charles J. Rennie, 8, of 4417 Sixth avenue was knocked down by a car while crossing Forty-third Place on his way home from school yesterday. The car was driven by S. H. Fukuyama, 1349 West Thirty-seventh Place.

Henry Melton, 73, of 4627 Lexington avenue, suffered a fractured skull, broken ribs and internal injuries when he was struck at Vermont and Willowbrook avenues by a machine driven, according to police, by Henry P. Flores, 4449 York Boulevard.

In a collision at Harbor Boulevard and First street, San Pedro, R. E. Hopkins, 48, of 1206 Ravena avenue, Wilmington, received injuries which surgeons at San Pedro General Hospital say may cause his death. His car was rammed by another machine driven, police report, by Morise Bugarin, 21, a taxicab driver, of 551 Bonita street, Wilmington. The later was booked on a charge of reckless driving.

Inquest into the death of Mrs. Porfina Covarrubias, 43, of 1440 Tremont street, struck down Wednesday night by an automobile driven by Frank Mason, chauffeur, according to police, for Dolores Del Rio, the actress, will be conducted at the County Morgue today at 1 p.m.

The accident occurred on Alhambra Road near Eastlake Park. Mason, who gave his home address as 1622 Wilcox street, was held blameless by police. The car which he drove was registered to the actress, police said.

Holiness Group Camp Meeting Date Announced

The ninth annual camp meeting sponsored by the Southern California Holiness Association will be held at the Pacific Palisades assembly grounds, beginning at 3 p.m. next Friday, the 27th inst., it was announced yesterday by President R. L. Wall. It is to be of ten days' duration, terminating on the evening of July 6, next.

The sessions will be addressed, it is announced, by an imposing array of speakers, including Commissioner S. L. Brengle of the Salvation Army; D. Willa Caffey, evangelist of the Methodist Episcopal Church, and Fred H. Ross, also an evangelist. Musical programs will be in charge of Rev. Joseph Reece.

SEARCH CASE DISMISSED

Officers Who Entered Miss Johnson's Apartment in Extortion Investigation Exonerated

When the resident of a private dwelling willingly admits officers to his home, there is no legal ground for charges being brought accusing the officers of illegal entry and seizure of private documents, Municipal Judge Stafford ruled yesterday in dismissing a complaint against Jack Chriss and Tom Cavett, District Attorney's investigators.

Chriss, Cavett and Bradford Burgess, all investigators for the District Attorney's office, went to trial before Municipal Judge Stafford charged with entering the apartment of Miss Leontine Johnson at 236 Coronado street, and taking various personal belongings without a legal warrant.

The papers were seized on March 10, last, in connection with the arrest of Morris Lavine and Miss Johnson on a charge of attempting to extort $75,000 from Charles H. Crawford, Los Angeles politician, and others. It was charged that Lavine and Miss Johnson conspired together to extort the money, and Miss Johnson's apartment was searched under a warrant a few minutes after Lavine's arrest.

At the recent trial of the two defendants, it developed that the address of Miss Johnson's apartment written on the warrant was in error, and consequently the evidence thus seized was not admitted in evidence.

At the same time Superior Judge Schauer ordered a complaint issued against the raiding officers charging them with illegally entering Miss Johnson's apartment and seizing her personal belongings.

The charge against Burgess was dismissed during the first day of the trial. Burgess then was called as a prosecution witness.

In dismissing the case yesterday Judge Stafford indicated that in his belief Judge Schauer had acted hastily and without hearing all the facts in the case. Judge Stafford also criticised Judge Schauer, who signed the complaint, for not appearing as the principal prosecution witness supporting the charges.

The dismissal was based on the grounds that Miss Johnson, in person, admitted the officers to her apartment and did not object to their search.

Judge Schauer declined to comment on the case after the dismissal, but released a statement he had prepared for the grand jury when he ordered the arrests. In the statement he referred to the Constitution's admonition as to "unreasonable search and seizure" and asserted the place entered was not the place described in the warrant nor was the property to be taken described; that ten days elapsed without the warrant being returned to a magistrate with inventory of the property taken and receipts were not given by the officers for the property.

LAWYERS CITED FOR CONTEMPT

Attorney Brand Sentenced to Pay $300 Fine

Penalty of Jay Grossman Will be Set Today

Judge Bogue Takes Issue With Prejudice Plea

Edward R. Brand, Los Angeles attorney, yesterday was sentenced to pay a fine of $300 or serve a term of fifty days in the County Jail for contempt of court by Municipal Judge Bogue.

Jay Grossman, who was associated with Brand in the case before the court, also was cited for contempt, but his sentence was deferred until today.

The contempt citation was issued against the attorneys because of an affidavit of prejudice filed against Judge Bogue by Ben Gerson of 2022 Pernell avenue, on trial for possession of liquor. The court denied the affidavit forthwith and ordered the trial to proceed. Gerson was convicted and sentenced to ninety days in the County Jail. Brand and Grossman represented Gerson.

The affidavit of prejudice charged that Judge Bogue is prejudiced against liquor-law violators and also held personal prejudices against Attorney Brand.

In citing the attorneys for contempt, the judge declared that the affidavit indicates a lack of respect for the court.

Attorney Brand announced that he will appeal the matter to the Superior Court by bringing a habeas corpus action which will requre a hearing of the facts and bring a decision as to whether the punishment is warranted.

ANGELENOS ATTENDING ARMY CAMP

Eighty Youths of U.C.L.A. and Six of U.C. Comprise Local Representation

Eighty-six young men from the Los Angeles district are attending the Reserve Officers' Training Corps infantry camp at the Presidio, Monterey, where they will remain until July 28, next, Ninth Corps Area headquarters announced yesterday. All but six are cadets of the R.O.T.C. unit, University of California at Los Angeles. The others are of the University of California at Berkeley.

Courses of instruction during the encampment include physical training, first aid, ceremonies and inspections, drill and command work and the use of weapons. Practice marches and recreational activities also are programmed.

The U.C.L.A. cadets attending are:

F. R. Ayres, Francis B. Brown, A. J. Cornelison, Alfred E. Conkite, Allen M. Hoppe, Louis M. Lewis, Frederick R. Martin, Herbert S. Mitchell, Robert B. Wilkerson, Ernest R. Adams, Edward N. Blisht, Cornelius L. Brown, William L. Brown, Robert G. Brownie, Jesse W. Burnham, William Caughlin, Chaplin E. Collins, Vernon C. Charleston, Hugh B. Crossman, Fred M. Davies, Leonard E. Dworkin, Ray Erickson, Jack H. Faucett, Clifford M. Cecil George, Don J. Goodsell, Ralph C. Green, John H. Grenz, Harmon S. Hatch, John R. Hill, Lawrence E. Isreal, Frederick B. Jamerson, Frederick B. Jamerson, William F. Keefe, Donald K. Kelley, Joseph K. Lamerson, Walter R. Lamerson, Robert L. Lauerson, Conrad Lundquist, George H. MacIntyre, Harold L. Menjou, John C. Mesner, Glenn R. Miller, Malvon G. Mills, Daniel P. Minock, Meredith E. Morgan, Edwin R. Morris, Mark W. T. Morris, Winfield Mortimer, Clifton A. Nelson, John H. Partridge, Harold M. Perkins, Louis A. Phillippi, Robert R. Phillips, Thomas H. Pike, James M. Rhodes, Robert M. Ritterband, Robert W. Roszlee, Stanley J. Simon, Howard Stoefen, F. O. Stoner, Robert W. Vaughn, Lloyd W. Walker, Frederick M. Wall, Daniel W. Wickland, Charles Wilbur, Charles D. Withers, Robert S. Wood, Robert S. Carpenter, Neil J. Cummins.

Cadets selected from University of California at Berkeley are:

William H. Armstrong, 808 North Harvard Boulevard; Sterling G. Green, 3619 Cimarron street; William E. Nolabird, 1009 North Oranda street, Alhambra; Eugene B. Payne, 233 North Harvard Boulevard; Robert H. Stratton, 1001 North Rossmore avenue, Hollywood, and Emmett M. Sullivan, 1540 Elm avenue, Long Beach.

Five Los Angeles graduates from Stanford University who are enrolled in the Reserve Officers' Training Corps unit at that school, won their spurs and a commission as second lieutenants in the field artillery of the Officers' Reserve Corps of the United States Army. They have been assigned as follows:

John Leighton Dales, Jr., 920 St. Andrews Place, Four Hundred and Fourteenth Field Artillery; Robert Howard Howe, 1620 North Martel street, Four Hundred and Fourteenth Field Artillery; John Harold Revell, 1200 Royal Court, Four Hundred and Fourteenth Field Artillery; Charles R. Smith, 430 South Virgil avenue, Three Hundred and Forty-seventh Field Artillery, and Reginald O. Snodgrass, 1976 Palm street, Four Hundred and Fourseenth Field Artillery.

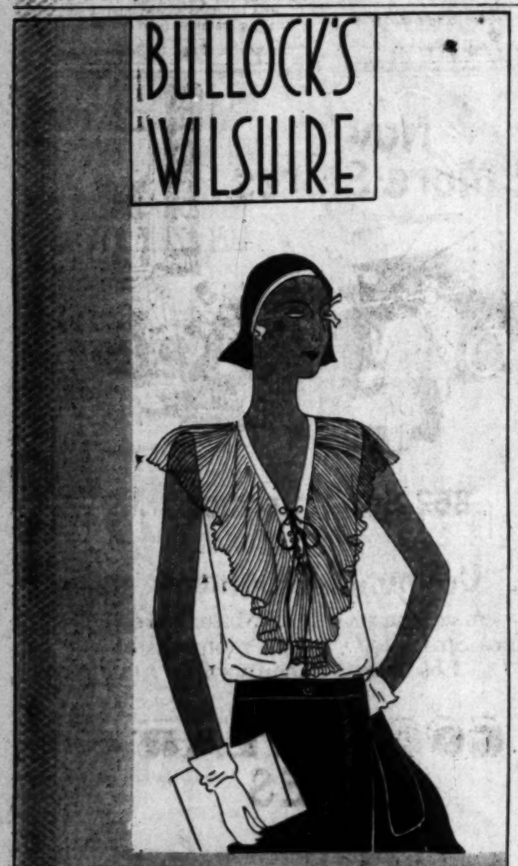

CHIFFON BLOUSETTES IN LOVELY PASTELS

$15

—"precious" little affairs in soft pink, blue, eggshell and white—your size—34 to 40—new summer arrivals at $15

—handkerchiefs from France—those charming "clocked" prints in moderne designs—50c each—six for $2.50

accessory room

THE "WINGED" BERET OF BLACK VELVET

$12.50

—one of bullock's-wilshire's new hats

—with a dash that suggests duché—this velvet with a cunning little jeweled clip

—in brown also at $12.50

second floor

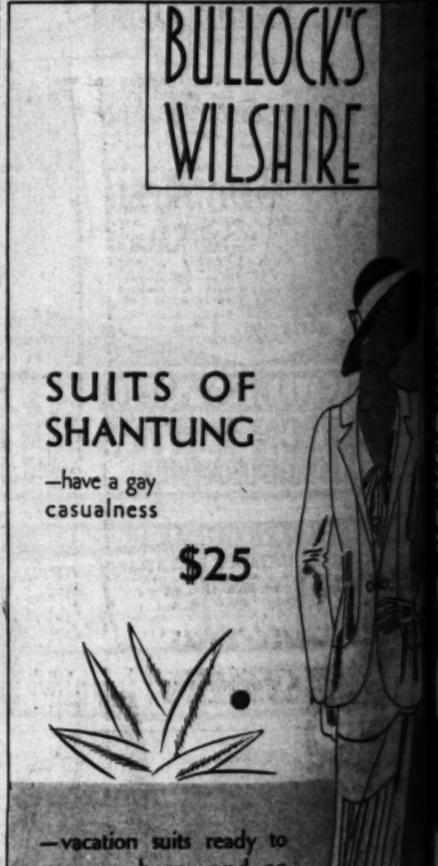

SUITS OF SHANTUNG

—have a gay casualness

$25

—vacation suits ready to go anywhere—and go smartly

—good travelers and a certain success to wear after arriving—one of the new variations shown here—at $25—others just as clever

—in white, green, blue, natural and yellow—the size range extends from 14 to 42

california casual frocks
third floor

Wilshire Boulevard at W

JUNE 20, 1930.—[PART
ULLOCK'S
ILSHIRE

VINGED" BERET
ACK VELVET
$12.50
lock's-wilshire's new berets
that suggests dauphine—black
charming little jeweled clasp
also at $12.50
second floor
ULLOCK'S
ILSHIRE
OF
UNG
$25
ready to
—and go
and a cer-
wear after
of the new
here—at
as clever
n, blue, na-
—the size
om 14 to 42
Blvd. at Westmoreland

Reds Thump Stars, 11-7; Seraphs Upset Seals

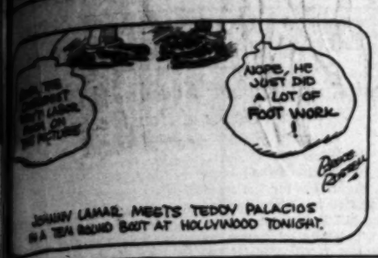

SPORTS
Los Angeles Times

FRIDAY MORNING, JUNE 20, 1930. C

JONES HAS ONE STROKE LEAD IN BRITISH OPEN

TON BATS AMP SHEIKS

Holleran Thumped Hits

Rosenberg Each Safeties

Last But is With Win

BY BOB RAY

...ur clubs were considered... ...ames cut at Wrigley ... where Rod Kille... ...fer's rampant ... Reds gave the Hollywood Stars an 11-to-7 ... thumping to ... bag their first win of the se... ...ries.

Some nine... ...teen various ... and sundry base hits were poled out by the Reds off the asserted pitching of Emil Yde and George Holleran and the visiting ath... ...letes were never ... during across three ... second inning to start ... Johnny Monroe and ... with four hits ... for attack on Skipper ...

...who started on the ... for Reds, showed ... in the sev... ...the Stars clapped ... runs to reduce the ... lead to a mere trio at ... of the contest as Kil... ...the temperamen... ...and sent in Ted ... to relieve.

...the ex-Trojan flash, ... good work for Holly... ...ing out two hits in five ... trips, scoring two runs ... one two more tallies.

...HITS HOMER

...who hits 'em from ... made his debut with ... looked anything but ... ninth when he belted ... the center-field fence ... Stars ahead of him. ... had gone hitless in ... and dropped one fly ... first homer sort of ... over.

...broke into violent ... crowd when they ... couple of hits with a ... over by Lee for ... Reese led off with ... right center, his first ... Burns hit to ... badly in an ef... ...forces at third, the ... Casella and ... to reach sec... ...walked to fill the ... forced out Hofmann, ... and the other ... out. Cole threw ... of Yde's outside ... hit a looky single ... Reese's head, Burns ... across the ... Mellon batted to Bar... ...who was out trying to ... the tally.

...got across a run in the ... opened with Rumler ... a long fly over Mon... ...which outs by Casella ...

...Page 13, Column 4)

Yankees Buy Meryl Hoag From Solons

NEW YORK, June 19. (AP)—After several contradictory announcements, it finally has been settled that Meryl Hoag, star outfielder of the Sacramento Pacific Coast League club, will come to the New York Yankees. Definite word of the acquisition of Hoag was announced by the Yankees today. The American League club apparently made a new and satisfactory offer to Sacramento, although the Yankee management would not state the terms of the deal except to say that cash and players would be given in exchange for Hoag.

ANGELS HIT ZINN HARD TO WIN OUT

Moore's Two Home Runs, Yerkes' Hurling Bring Cherubs 8-5 Victory

SAN FRANCISCO, June 19. (Exclusive)—The Angels gave Jimmy Zinn a terrific hammering today and beat the Seals 8 to 5. Zinn held them to three hits at Los Angeles last week, but he could hardly get them out today, and John Miljus relieved him in the ninth with one man out. John pitched only to Yerkes, who lifted a fly to Sulik and the latter threw out Haney at the plate.

JOHNNY MOORE

Ballou started yesterday and was lifted in the second inning. He came back today and did not survive the first round. Yerkes relieved him and got credit for the win.

Johnny Moore got two home runs and a single and drove in three runs. Sigafoos also got a home run for the Angels. The Seals looked as if they would tie the score in the sixth after two were out when Sheely, Sulik and Baker hit home runs in succession, but Gaston rolled out to retire the side and the Seals could not get going after that.

Sheely had batted in three runs and when he came up in the seventh with the bases clogged, the Angels were leading, 6 to 5. A long hit by Sheely right then would have put the Seals in the game, but his best was a pop fly to Dittmar and the Angels were out of trouble.

Zinn was hit hard from the start. Sigafoos opened on him for a double and took third on Moore's sacrifice fly. He scored on Dittmar's double and the latter took third on Harper's sacrifice fly. Jacobs tripled

(Continued on Page 13, Column 4)

WYKOFF HOME THIS MORNING

Celebrated Frank Greeted by Hundreds

Glendale to Fete Favorite Son Again

Parade and Dinner Part of Planned Celebration

A reception committee including citizens of Glendale and hundreds from Los Angeles, including schoolmates and teammates, will meet Frank Wykoff, "the world's fastest human," when he arrives home this morning over the Union Pacific System.

FRANK WYKOFF

The plaudits of Southern California will go out to this youth who has broken the world's record in the 100-yard dash and proved the sensation of two of the greatest track-and-field meets ever held in the East. It was Wykoff who charged down the cinder path to victory in these races held at Cambridge and Chicago a few weeks ago.

For his victory and accomplishments he will be made the home-town hero on Friday morning when all the city officials, leaders of the civic clubs and others gather in Glendale to welcome him. He will be escorted from the Los Angeles Limited by the committee headed by Mayor C. C. Kimlin, taken to the City Hall and then on a parade through the business district.

Following this there will be a public reception held at the Tuesday Afternoon clubhouse, where it is expected more than 350 people will attend a dinner in his honor. Aside from Wykoff, his mother and father, and Dean Cromwell, coach of the University of Southern California track team, will be the guests of honor with the Mayor presiding.

No reservations will be made for this dinner and tickets will go on sale at noon at the clubhouse.

Wykoff returns alone from the eastern invasion, having left the rest of the team at Des Moines, Iowa, to visit relatives.

Stribling and Von Porat Mix

CHICAGO, June 19. (AP)—Stadium and State Boxing Commission officials were accused of doing a Sherlock Holmes shadowing act today as the puzzling ten-round heavyweight match between Otto Von Porat, the Norwegian bone crusher, and W. L. Young Stribling of Macon, Ga., tomorrow night neared a showdown.

Worried that Stribling, who claims his left hand was sprained and in no condition for the fight, may decide to "run out," one or more of the interested officials appeared to check his every movement, causing fans and sport writers to think they were shadowing him. Sidney Strotz, president of the stadium which is promoting the match, and Commissioner Fred Gardner spent their fourth afternoon watching the Macon boy and Von Porat work out.

Stribling and his father-manager laughed at reports they planned to "run out." They appeared before the commission's physician today for another examination and seemed satisfied when they were advised again nothing was wrong with the fighting implement.

The New Heavyweight Champion - By Salvador Baguez

MAX SCHMELING CROWNED KING

New York Commission Puts Official Okeh on Him

BY EDWARD J. NEIL
Associated Press Sports Writer

NEW YORK, June 19. (AP)—Max Schmeling trudged from the offices of the New York State Athletic Commission today, officially recognized as the new heavyweight champion of the world.

JACK "SHARKEY"

The German, first fighter from the Old World to gain that honor, won his point only after a bitter debate with the solemn fathers and over the outraged objections of William Muldoon, aged "solid man," of boxing and codonor of the Tunney-Muldoon heavyweight title trophy.

STANDS AS KING

With the title recognition extended him last week by the National Boxing Association, Schmeling stands as the heavyweight king in almost every center where boxing is sanctioned in America.

The 24-year-old Teuton did not come unscathed from his duel with the fistic fathers. Schmeling walked unnoticed through crowds gathered to welcome Rear-Admiral Richard E. Byrd, with one of the most amazing challenges ever extended a champion ringing in his ears.

It was the defy of Jack Sharkey, the Boston sailorman, whom Schmeling defeated on a foul in four rounds in the Yankee Stadium one week ago tonight. It was a challenge to battle that wiped away any excuses Schmeling might have for evading a return match and made concessions almost unheard of before in the bickerings and undercover arrangements that feature the big business of heavyweight battle.

First Sharkey offered Schmeling 37½ per cent of the receipts to 12½ per cent for himself if the German would agree to a return engagement in September. Sharkey promised to pay Arthur Buelow, deposed manager of Schmeling, the 20 per cent he is entitled to under his contract

(Continued on Page 12, Column 4)

VETERAN ENGLISHMAN TRAILS ATLANTA STAR

Bobby Has Total of 142 Strokes; Horton Smith Third With 145; Leo Diegel Tied for Fourth

BY FRANK H. KING
Associated Press Staff Writer

HOYLAKE (Eng.) June 19. (AP)—The British open golf championship was still a "hoss race" this evening as the field rounded the halfway post. Bobby Jones added a par 72 to his 70 of yesterday to give him 142 and put him a nose ahead, with a stroke lead over the veteran Englishman, Fred Robson, at 143, and a three-shot lead on the tall Misourian, Horton Smith, who has a two-day total of 145.

Leaders in British Open

*Robert T. Jones, Jr., Atlanta, 70-72—142.
Fred Robson, England, 71-72—143.
Horton Smith, New York, 72-73—145.
*Donald K. Moe, Portland, Or., 74-73—147.
MacDonald Smith, New York, 70-77—147.
Archie Compston, England, 74-73—147.
Phil Rodgers, England, 74-73—147.
Leo Diegel, Agua Caliente, 74-73—147.
James Barnes, New York, 71-77—148.
Henry Cotton, England, 70-79—149.
Charles A. Whitcombe, England, 74-75—149.
Percy Alliss, Germany, 75-74—149.
Auguste Boyer, France, 73-77—150.
R. A. Whitcombe, England, 78-72—150.
Marcel Dallemagne, France, 79-72—151.
Bert Hodgson, England, 74-77—151.
Charles McIlvenny, Australia, 76-75—151.
Tom Barber, England, 75-76—151.
*——Denotes amateurs.

Behind the leaders came a pack of 147s, Leo Diegel, Don Moe, MacDonald Smith, Archie Compston and Phil Rodgers, with "Long Jim" Barnes another stroke away.

BOBBY JONES

The qualifying gate again closed tonight cutting off all but the sixty leaders and one tie for sixtieth place. George Von Elm, with a thirty-six-hole score of 160, was the only American shut out of the punishing two-round finish tomorrow. A score as low as 158 was necessary to remain in competition. F. C. Stevens from Los Angeles, just slipped in.

Today's play was mainly a chase after Jones by competitors who wanted his lead and fans who wanted to see how he does it. A gallery of 5000 followed the Georgian through the sultry, humid afternoon and saw him pull up from a bad start to a steady finish for a par round of 72.

Bob was not playing any too well and little things bothered him, such as clicking cameras and a crying

(Continued on Page 13, Column 4)

SANGSTER BEATS CARTER

Young Danny Scores Victory on 19th Hole in Feature Match of California Invitational

BY BRAVEN DYER

Divot diggers who are laboriously engaged in excavating the verdant fairways of the California Country Club this week will have to worry along without the critical analysis of their efforts by Edward Clay Lawrence, Times golf expert, who unexpectedly and suddenly succumbed to an attack of the mumps yesterday.

Today's report, therefore, and that on the morrow and Sunday will be furnished by this nonexpert observer, provided a similar malady doesn't strike us down in the course of human events.

DANNY SANGSTER

Mr. Lawrence's withdrawal from the scene of hostilities was all the more tragic in that he has an important date with a minister and young lady of Glendale one week from tomorrow. To those of us who have been married some years this delay will be construed as a great break for the couple, but to the young lovers it is undoubtedly anything but that.

LONG STRUGGLE

To return to the California invitational tournament, which has been such a huge success, Danny Sangster of Potrero defeated Phil Carter of Rancho on the nineteenth hole in one of yesterday's feature matches.

The Sangster-Carter struggle was only one of many extra-hole battles. Carter was one up going to the twelfth hole, which is a par 5 affair but can be birdied without undue exertion. Sangster's second shot was bunkered, while Carter appeared to have the hole won as his ball rested on the edge of the green. Danny pitched out nicely, however, and went down in one putt for a birdie 4 while Carter 3-putted for a 5, thereby allowing his foe to draw up on equal terms with him.

The lead see-sawed back and forth with Sangster 1 up going to the eighteenth, but Carter won this with a 4. Sangster got his par on the nineteenth, however, and Carter didn't, so that was the match.

E. R. Hurst, popular secretary of the California club, lost one of the toughest matches of the day on the twenty-second hole when he was stymied by Cloyd Marshall. Had it

(Continued on Page 13, Column 6)

Standings and Results

PACIFIC COAST LEAGUE

	W.	L.	Pct.
Sacramento	42	30	.583
LOS ANGELES	40	32	.556
San Francisco	41	33	.554
Oakland	39	25	.609
Missions	37	36	.507
HOLLYWOOD	33	41	.446
Seattle	32	42	.432
Portland	29	44	.397

Yesterday's Results
Missions, 11; HOLLYWOOD, 7.
LOS ANGELES, 8; San Francisco, 5.
Oakland, 2; Portland, 1.
Seattle, 3-9; Sacramento, 2-7 (second game ten innings.)

How the Series Stand
HOLLYWOOD, 2; Missions, 1.
LOS ANGELES, 2; San Francisco, 1.
Oakland, 2; Portland, 1.
Seattle, 3; Sacramento, 1.

Games Today
Missions vs. HOLLYWOOD at Wrigley Field.
LOS ANGELES at San Francisco.
Portland at Oakland.
Seattle at Sacramento.

NATIONAL LEAGUE

	W.	L.	Pc.
Brooklyn	34	20	.630
Chicago	33	24	.579
New York	29	23	.537
Boston	29	25	.537
St. Louis	26	26	.481
Pittsburgh	24	25	.462
Philadelphia	23	25	.440
Cincinnati	22	34	.393

Yesterday's Results
Cincinnati, 5; Brooklyn, 0.
Chicago, 10; Boston, 4.
(Other games—Rain.)

Games Today
New York at Pittsburgh.
Brooklyn at Cincinnati.
Philadelphia at St. Louis.
Boston at Chicago.

AMERICAN LEAGUE

	W.	L.	Pc.
Philadelphia	36	22	.621
New York	32	21	.604
Washington	33	23	.600
Cleveland	32	24	.571
St. Louis	24	32	.429
Detroit	24	32	.429
Chicago	20	32	.385
Boston	20	35	.364

Yesterday's Results
Philadelphia, 4; Cleveland, 2.
New York, 5; Detroit, 4.
Boston, 4; St. Louis, 1.
Washington, 3; Chicago, 1.

Games Today
Chicago at Washington.
St. Louis at Boston.
Cleveland at Philadelphia.
Detroit at New York.

(Continued on Page 13, Column 6)

Now
2 More Stores

862 South Vermont
and
Vermont at Fountain
... making a total of 13 Motor Tires, Inc., Stores to serve the motorists of Los Angeles County with

GOODYEAR
TIRES
and
Exide
BATTERIES
at
Fair Prices Backed By
Courteous, Efficient Service

MOTOR TIRES INC.
1244 East 8th St. 1119 So. Hope St.
TRinity 6565 WEstmore 2233
"World's Largest Goodyear Dealer"

WASHINGTON & WESTERN — 862 SO. VERMONT
FIFTH & WESTERN — VERMONT AT FOUNTAIN
1930 NO. BROADWAY
LONG BEACH HUNTINGTON PARK
SANTA MONICA HOLLYWOOD
INGLEWOOD ALHAMBRA

Teddy Palacosi Steps Into Main-Event Class Tonight When He Meets Johnny L

LEGION CARDS LIGHTWEIGHTS

Holder of Coast Belt Rules Favorite to Win

Rival Has Been Fighting in Preliminary Ranks

McGough Battles Radam on Hollywood Program

BY KAY OWE

Teddy Palacios steps out of the preliminary ranks tonight to become a main-eventer at the Hollywood American Legion Stadium tonight, when he fights Johnny Lamar, Mexican, who holds the belt awarded him at the stadium a few weeks ago for beating Hector McDonald in a fight billed for the lightweight championship of the Pacific Coast. Lamar is naturally a favorite. He is the more seasoned and experienced of the two fighters.

Johnny Lamar

It takes a good fighter to beat Johnny Lamar and if Teddy Palacios can jump from a semi-wind-up and cop a decision over the Mexican he will spill the beans all over the stadium. Lamar has fought his best fights at Hollywood. He beat Cecil Payne there a few months ago. The Mexican has a tough time getting fights. He has been matched with Goldie Hess but to lose to Palacios would be disastrous and the blowing up of the Hess-Lamar fight.

Last Friday night at Ventura Palacios flattened Omar Wright, a pretty fair fighter. Teddy has a sock and is thoroughly game. He has made good in the preliminaries but it is a question of whether or not he is taking on too big a job trying to handle Lamar. Palacios can fight and he has the Lamar crowd worried now that they have signed to fight Hess.

What appears to be good preliminaries support the main event. Tommy McGough, a clever bantamweight from New York, with a good sock for a little fellow, should win from Sergio Radam in the semi-wind-up. Radam is a Filipino who has been a hot shot at Pismo Beach. He held Tommy Gardner to a ten-round draw recently. Like all Filipinos, he is a glove-thrower.

Billy Wagner, light-heavyweight with a punch, fights Russell Rowsey in the special and Wagner is the favorite. His punch makes his chances look better than Rowsey's.

Bob Patrick fights Joe Soldivar in one four-rounder and Veenie Brown meets Jack Shoemaker in the curtain-raiser.

MONTOYA, PACHECO PICKED TO TRIUMPH

Ramon Montoya, San Diego Mexican, and Pete Pacheco, Denver's best Mexican boxer, will be favored to win their bouts at the Main-street gym tomorrow night. They appear in the double main event, Montoya taking on Kid Avelino, Filipino featherweight, and the Denverite meet Bill McMullin, a hard-hitting welter from San Diego.

Both Montoya and Pacheco have a chance to establish themselves as big cards at Main street. Milton Wilkins and Bobby Flores, 134-pounders, will hook up in the four-round special event. Three fours complete the card as follows: Jack Hurd vs. Evans Fortune, 165 pounds; Eddie Rubio vs. Joie Rich, 118 pounds; Santo Miniano vs. Nimo Perez, 110 pounds.

THE OILIEST OIL KNOWN

BEING super slippery, MOTORITE reduces friction to a minimum.

This extra oiliness also guarantees *longer oil life* . . . averaging 200 *Extra* miles of lubrication.

Try it NOW. Only 25c a quart at any UNION station.

MOTORITE

The Union Motor Oil for High Compression Cars

HOLLYWOOD LEGION STADIUM BOXING FRIDAY NITE 8:30

RABBIT PUNCHES

By Paul Lowry

ANOTHER TITLE AHEAD

TWO laps to go today, and Bobby Jones, the peerless, stands on the brink of another British championship.

Three strokes ahead of the man who is likely to give him the stiffest battle—Horton Smith—the stocky Georgian will be hard to catch over that nerve-shattering test of thirty-six holes today.

Stories tell of Bobby being bothered by clicking cameras and a baby's cry on the putting greens.

Well, Bobby wouldn't be human if he wasn't annoyed.

And he has to put up with more of it than all the rest of the field put together.

Other competitors can play their game with nothing to bother them. But the minute Mr. Robert Tyre Jones, Jr., sets foot on a golf course his troubles begin.

The army takes out after him, and it sticks with him to the bitter finish. It never gives him a vacation.

Although Mr. Jones naturally dominates the day's news from Hoylake it is some cause for gratification that F. C. Stevens, Jr., of this city, was able to stick in the select field of sixty which goes a-gunning today.

Stevens shot a 158 for his two rounds, and that's two better than George Von Elm, former national champion, who was eliminated largely by reason of the 9 he took on a 4-par hole in Tuesday's round.

* * *

THE FOUL CHAMPION

A GOOD heavyweight fight probably would be a tonic for the Cauliflower Alley sport in Los Angeles.

And, for that matter, so would any kind of a bout in which redbot competition without the set-up element was the keynote.

But it is rather hard to believe that Jack Sharkey, the foul champion, is necessary as an ingredient.

The Boston tar has done more to injure the heavyweight division than any man in years.

And when the heavyweight division is in disgrace the other divisions, which radiate about the larger class, suffer.

Sharkey, in foul fights at Miami and New York, has given cash customers who forked over close to $1,000,000 about two-bits worth of real fighting.

No wonder New York writers holler for foul checks a la rain checks at a baseball game to protect the public.

And if Sharkey ever fights here, that is one thing the Boxing Commission should insist upon—foul checks and a rematch with no additional "sugar" if a foul is committed.

* * *

A REPENTANT SINNER

WITH the official crowning of Max Schmeling as heavyweight champion by the New York Boxing Commission yesterday it is interesting to note Sharkey's penitence over the foul situation.

He wants to fight Schmeling again, the German to take 37½ per cent of the gate receipts.

All Sharkey wants is 12½ per cent and in addition he will pay Arthur Buelow, deposed manager of Schmeling, the 20 per cent he is entitled to under existing contracts.

That means Sharkey fights for less than nothing, literally speaking.

He must take 7½ per cent out of his own pocket to make up the deficit.

And he wants "rain checks" with a free fight for the cash customers if there is any more foul throwing.

That's a repentant sinner for you.

Indians Upset Solons Twice

SACRAMENTO, June 19.—Seattle dealt the league-leading Sacramento Senators' first half pennant hopes a double blow today, the Indians winning, 3 to 2, this afternoon, and then coming back to annex the night game, 9 to 7, in ten innings. Rudy Kallio outpitched Louie Vinci in the afternoon affair, each allowing seven hits. The double defeat reduced Sacramento's lead over the Angels and Seals to two games.

First game:

SEATTLE	AB	R	O	A
Knotha,lb	4	0	7	1
Muller,2b	4	0	1	3
Holland,lf	4	0	1	0
Lee,rf	4	0	2	0
Almada,cf	3	1	1	0
Owen,ss	3	0	1	2
Taylor,1b	3	0	11	1
Borreani,c	3	0	5	1
Kallio,p	4	0	1	4
Totals	32	1	27	10

SACRAMENTO	AB	R	O	A
French,ss	3	1	1	3
Ward,2b	4	1	1	3
Backer,3b	4	0	2	3
Camilli,1b	4	0	8	0
Hoag,cf	3	0	1	0
Osborn,rf	3	1	1	0
Stein'k'r,lf	3	0	1	0
Koehler,c	3	0	5	0
Wirts,c	2	0	1	0
Vinci,p	1	0	0	2
Koehler,c	0	0	0	0
Eldred,x	1	0	0	0
Bryan,xx	1	0	0	0
Totals	33	3	27	8

x—Batted for Wirts in 7th.
xx—Batted for Vinci in 9th.

SCORE BY INNINGS

Seattle	0	1	2	0	0	0	0	0	0	—3
Base hits	0	2	1	3	0	1	1	0	1	—7
Sacramento	0	0	0	0	0	0	2	0	0	—2
Base hits	0	0	0	1	0	0	2	0	0	—3

Balk—Vinci. Runs responsible for—Kallio, 2; Vinci, 3. Struck out—By Kallio, 4; Vinci, 1. Bases on balls—Off Kallio, 3; Vinci, 1. Stolen bases — Knotha, Lee. Home run—Muller. Two-base hits—Almada, 2; Osborn, 2; Steinbacker, Lee. Sacrifice hits—Owen, 2. Runs batted in—Owen, Steinbacker, 2; Muller, 2. Double plays—Owen to Muller to Taylor; Backer to Ward to Camilli. Time of game—1h. 40m. Umpires—Fanning and McLaughlin.

Night game:

SEATTLE	AB	H	O	A
Knotha,2b	3	1	1	4
Muller,rf	4	1	1	0
Holland,lf	5	1	1	1
Lee,rf	4	1	3	0
Almada,cf	4	1	3	0
Owen,ss	5	0	3	1
Taylor,1b	4	0	7	0
Borreani,c	4	0	7	0
House,p	2	1	0	3
Kuns,p	2	0	0	2
Cohen,p,3b	2	1	0	2
Cox,x,c	2	2	2	0
Totals	40	11	30	11

SACRAMENTO	AB	H	O	A
French,ss	3	0	1	3
Ward,2b	4	1	2	3
Backer,3b	5	0	0	2
Camilli,1b	3	2	14	0
Hoag,cf	4	1	3	0
Osborn,rf	3	1	3	0
Stein'k'r,lf	3	1	0	0
Koehler,c	3	1	7	0
Thomas,p	4	0	1	0
Kreitz,p	1	0	1	0
Totals	33	10	30	12

x—Batted for House in 8th.

SCORE BY INNINGS

Seattle	0	0	0	1	0	1	0	1	8	9	—9
Base hits	0	0	0	1	1	3	0	1	5	7	—11
Sacramento	1	0	2	0	0	1	1	0	0	0	—5
Base hits	1	0	3	0	0	1	1	0	1	0	—10

SUMMARY

Error — Ward. Innings pitched — By House, 7; Thomas, 6 1-3. Credit victory to Kuns. Charge defeat to Keating. At bat—Off House, 24; Thomas, 33. Hits batted—Off House, 9; Thomas, 8. Runs scored—Off House, 7; Thomas, 5. Runs responsible for—House, 7; Thomas, 5; Keating, 2. Struck out—By House, 5; Kuns, 2; Thomas, 8. Bases on balls—Off House, 6; Kuns, 3; Thomas, 5; Keating, 2. Hit by pitched balls—Koehler, Rose. Wild pitch—Keating. Stolen bases—Camilli, Osborn, Koehler, Steinbacker, Ward. Three-base hit—Borreani. Two-base hits—Camilli, Muller, Cox. Sacrifice hits—Hoag, 2; French, Lee, Osborn. Runs batted in—Camilli, 2; Koehler, Borreani, Osborn, Holland, Kuns, Cox, Lee, Johnson, Muller. Double plays — French to Camilli; Knotha to Taylor. Passed ball—Koehler. Time of game—2h. 20m. Umpires—McLaughlin and Fanning.

TRICKS PLAY AGAIN

Frozen Tricks will make their first debut in night indoor baseball when they meet the strong Torrance team at Echo Park tomorrow evening at 8 o'clock. Frozen Tricks have been consistent winners in Sunday morning ball, while Torrance has been winning regularly in night ball.

Buster Crabbe Cracks Record

"Buster" Crabbe of the Los Angeles Athletic Club set a new world's record for the 300-yard medley swim in the Southern Pacific Association championships at the Pacific Coast Club in Long Beach last night. He swam the distance in 3m. 38 3-5s., as against the old mark of 3m. 41 1-5s. held by Walter Spence of New York. Austin Clapp of Hollywood was second in the race, with Norman Ketterind of the Pacific Coast Club third.

Dutch Smith, L.A.A.C., won the low-board diving, followed by Jimmy Riley, L.A.A.C., and Bob McAllister, Pacific Coast Club.

The 220-yard handicap event went to Art Lindstrom, P.C.C., who was followed to the finish by L. Bixler, P.C.C., Dick Callahan, H.A.C., and C. Best, H.A.C. The time was 2m. 34 1-5s.

Two stars from the Illinois A.C., here to take part in the national championships to be held at Long Beach July 4 and 5, were introduced. They were Al Schwartz, who gave a 50-yard free-style exhibition, and Bob Howlett.

MACK HOUSE KAYOES NEIL CLISBY IN THIRD

Mack House knocked out Nel. Clis. by in the third round of their scheduled eight-round go at the Pasadena Arena last night, in one of the most sensational fights ever staged in the Crown City. Previously House had lost three verdicts to Clisby, but fully redeemed himself last night when he led the battle al the way, and had his foe on the floor several times before administering the finishing blow.

All the other bouts on the card ended in knockouts with the exception of one four-round preliminary. Jack Hurd stopped Jack Hayward in the first round of the semi-win.-up. Tim Sharpshire took the decision over Tony Randolph, and Del Price kayoed Herman Hayes in the second round. In the other matches Frank Rudinsky knocked out Otis Curry in the second, while Bill Cooley stopped George Simpson in the third round.

BAKER STOPS HEIB IN SECOND ROUND OF GO

Bud Baker, battling 180-pound Long Beach traffic cop, handed Gus Heib, former sparring partner of Max Schmeling, a ticket for a second-round knockout in last night's Culver City main event. Baker had Heib on the floor when the bell ended the first round and needed but twenty seconds of the second stanza to finish the job. In the other bouts Hymie Rudin and Johnny Martin boxed a draw; Mel Cowey defeated Eddie Rubio; Melvin Bobo and Frank Abendino went four rounds to a draw; Herb Russell trimmed Sol Ortega, and Jack Donovan knocked out Jim Williams in the second.

BOBBY JONES LEADS GOLFERS

Atlanta Ace Has One Stroke Lead Over Robson

(Continued from Eleventh Page)

baby in its mother's arms at the seventeenth. The mother, however, was good enough to put her hand over the infant's mouth and Bobby sank his putt.

Cyril Tolley's 71 was the best score today, but coupled with 84 yesterday it means hardly anything. The big Englishman played Hoylake as it should be played, scoring 34 on the first nine and thus girding himself for the fierce homeward test.

Those who failed to beat par on the outward journey had a hard time on the long homeward half. Again today, as yesterday, reports flew over the course of this player and that, two, three or four under 4's at the thirteenth, only to take 5s and 6s on the difficult home holes. Leo Diegel, for example, played only two shots on his first nine that could be criticised and started homeward with a flock of 3s and 4s only to mark down a pair of 6s at the close, where he explored the rough at two holes.

HORTON GREAT

Horton Smith, who seems to be the real threat to Jones's lead, played a great game today. He hit his long shots to perfection and his boyish smiling progress in contrast to the grim intensity of most of the other players indicated not only was he playing good golf, but also having a good time.

A shot out of bounds at the seventeenth cost him dearly. But he came right back to hole a putt for a birdie 3 at the finish to be in striking distance of Jones.

The showing of Robson in getting a 71 yesterday and 72 today greatly cheered the British. Had he been able to hole putts as Jones did today he would have smashed the Hoylake course record. He captained the winning British Ryder Cup team last year.

Compston, Cotton and Charles Whitcombe probably are too far back to be considered in striking distance for if the present weather holds predictions are being made that Jones's record score of 285 for the event will be broken. Yesterday Bobby was deadly to the greens and most of the time putting for birdies. Today he couldn't hit the greens with his second shots, but calmly adjusted his game and chipped and putted his way to a par.

Horton Smith will be the first American out in the third round tomorrow morning, followed by Moe, Stevens, Jones, Barnes, Diegel and Mac Smith. They will play in the same order in the fourth and final round in the afternoon.

MAX SCHMELING CROWNED KING

(Continued from Eleventh Page)

with Der Maxie, thereby binding himself to a flat loss of 7½ per cent of the gate before the milling began. He asked prices be scaled low so that all could come.

UNIQUE SOLUTION

Furthermore, Sharkey offered a unique solution of any controversy that might arise from another foul. He suggested a "rain-check" arrangement and another fight free of charge to the customers the following night if the return battle ended in another wild pitch. He agreed not to allow himself to be declared a winner on a foul and all but promised to go jump in a lake if he dropped one low again.

Schmeling countered with an appeal for time to talk the matter over. Heretofore he has insisted he would not fight again until after his contract with Buelow expires in October.

Commissioner Muldoon first demanded that the commission refuse to accept the referee's decision because he had reversed himself under the persuasion of Joe Jacobs. Then he asked the bout be declared "no contest," because of Referee Jim Crowley's "unsatisfactory decision and the disorder in the ring at the time it was made." Finally, he moved that inasmuch as the title was held by neither man going into the ring and there had been no definite answer to the question of who was the better man the commission refuse recognition to the winner as a champion worthy of the name. Each time he was voted down.

The commission explained its failure to suspend and fine Sharkey under the new "Baumes law" for fouls with the statement Schmeling had demanded the clause, for which the commission battled valiantly and finally gained legislation sanction, be stricken from the contracts.

DEAUVILLE SWIMMERS TO MEET SAN DIEGO

Tom Pierce's Deauville Beach Club swimming team meets the strong San Diego Rowing Club combination in a dual battle tonight at the San Diego Army and Navy Y.M.C.A. The Santa Monica group of fifteen paddlers who are out for trophies in the Silver Gate swim in San Diego Sunday afternoon, will be pitted against the best southern city paddlers tonight.

The local squad includes: Norman Skeete, Tom Medlicott, Ray Skeete, Sheldon White, Jack White, Lloyd Lightfoot, Lester Knesel, Cy R. Washburn, Roland Skeete, Lyman Pratt, Harold Skeete, Francis Fober, Ray Patterson, Ray McClelland and Tom Pierce. They will stay over until Sunday at the San Diego Athletic Club.

NET STARS TO PLAY AT LAKE ARROWHEAD

Southern California's tennis spotlight will be shot on a series of exhibitions at Arrowhead Lake Sunday afternoon. The Southern California Tennis Association is sponsoring a doubles match between Elsworth Vines, Southland champion, and Les Stoefen against Clif Herd and Jack Tidball. These players will also play in singles matches. Perry T. Jones and Simpson Simsabaugh will accompany the players to the resort and handle the matches.

THE SPORT LIGHT

By Grantland Rice

(Copyright, 1930, by North American Newspaper Alliance.)

Boat Race Winners

Yale is picked to row a length or so away from Harvard today, but naming the Poughkeepsie winner is another matter. You will probably find the answer next week among Navy, Washington and Columbia and on rowing form these three crews won't be far apart.

After the trimming the East took in football and again in the intercollegiate track-and-field games from western talent, there is a deep yearning to hang at least one knob on the invaders from the Far West —on the water if it can not be upon the land.

Washington and California are the two Pacific Coast challengers: Navy and Columbia look to be the strongest eastern defenses. It will be something to watch. In the meanwhile Yale and Harvard fight out one of the most traditional of all traditional college contests in a race that an extremely good Yale crew figures to win.

Foul Legislation

In the midst of the Sharkey-Schmeling foul chatter Johnson and Latzo hand out another dish of the same just to prove that the boys are going to keep at it as long as they feel in the mood. A day or two ago a member of the New York Legislature advanced the idea that in addition to foul checks there should be a ten or twenty minutes' rest period which would give the stricken fighter a chance to recover and keep on fighting the same night. In case this rest wasn't sufficient then the foul checks could be used a week or more later. There are three arrangements that would cover the situation:

(1.) Have all fight tickets issued with foul checks.

(2.) Allow the ten or twenty-minute rest period on the same night, with the postponement allowed in case the fouled party can't recover in time.

(3.) Deduct from the fouler's purse enough to pay all additional expenses incurred for the return match, where the foul checks can be used.

In the first place this deal would practically discourage fouling. In the second place it would force a contest instead of a farce. So far as the public is concerned a foul fight is no contest. It isn't worth a dime. It is up to the legislatures of various States to see that some sort of legislation is passed that will either stop fouling—or else stop the fight game.

The Two Races

Athletics, Yankees and Senators are now on home grounds within range of the friendly odor of home cooking. The Cleveland Indians, the other American League contender, are on the road.

The Cubs are back on Chicago turf in the National with Giants and Dodgers battling abroad. It will be interesting to see just how this shift works out in the next two weeks. The Yankees have come with a rush in the last two weeks and loud noises from the bats of Ruth and Gehrig have sounded a warning to Mack's champions. Both clubs playing at home should improve their percentage figures and become the dominant factors of the younger league.

The Cubs at home expect to go after Brooklyn's lead and take a new jump on the Giants. Joe McCarthy's pennant winners have done extremely well with a crippled cast playing on the road. But the cast wasn't as crippled as it looked to be and if Blair at second and English at third keep traveling at the same pace the Cubs will be hard to block away from the top. They are due for better pitching and when this comes the flag winners of 1929 will be hard to hold.

Off Again—On Again

Messrs. Jones, H. Smith, M. Smith, Diegel, Von Elm, Barnes, Moe, etc., wind up at Hoylake this afternoon, pack their stuff, dash for a boat and start back for New York. Arriving at said municipality on the western side of the Atlantic they get a cup of coffee, buy a paper and then look up train schedules for Minneapolis. Having completed one championship they start for another some 4500 or 5000 miles away with only a light intermission. Modern competition in sport is now more work than play. By the middle of July several well-known competitors will find the sight of a golf ball repugnant to the naked eye for some time to come.

If Max Schmeling is kept out of the ring another year before he fights again he had better plan to use a tidy part of his surplus cash in life insurance.

The difference between the match and medal play test in golf is wider than two oceans. At match play Cyril Tolley carried Bobby Jones to the nineteenth green. In the first round of the British open at eighteen holes Jones led Tolley by fourteen strokes—almost a stroke a hole.

Bunker Dread

The duffer isn't the only one who looks with dread into the depths of a bunker. At Winged Foot last summer Bobby Jones was within twenty-five feet of the cup in two and he needed nine strokes to round out the hole. Here are two of the greatest amateurs who in open championships used up twelve strokes from bunkers guarding the green before they reached the bottom of the cups on two holes. Extra high tension is one reason, and that is often reason enough.

Mac Smith's first round of 70 at Hoylake brought a thrill to the oldtimers who recalled the fact that the Lakeville pro had tied for the United States open just twenty years ago. Tying the course record twenty years later in an open championship still shows what a sound swing means and how far it will carry until the strain and the weariness of later rounds begin to take their toll.

SANGSTER IN GOLF VICTORY

Young Star Scores Triumph Over Carter

(Continued from Eleventh Page)

not been for the stymie rule the two might still be playing.

BROWN WINS

Young Gene Brown of California had another tough battle with F. C. Charles, winning, 1 up. These two are old rivals and Gene won the rubber yesterday.

Smiling Nick Schaeffer downed Gerald Trautman, 3 and 2, while Jack Mackey, another sterling golfer, disposed of Tom Dering in ruthless fashion, 9 and 8.

Bill Jelliffe was a comparatively easy winner over C. E. Smoot, 4 and 2, while Lester Coleman defeated Ed Walsh, 3 and 2.

Old athletic heroes who now get their exercise playing golf emerged with a .500 batting average. Dr. John C. Thurman, who attained all-American notorjety at Pennsylvania, won his first match by default and then went on into the second round and defeated F. W. Brown on the twentieth hole. Paul Lowry, who has an athletic past you don't often hear about, defeated a rattling good golfer, Bill Hunter, 1 up.

Chuck Harlow, the ex-Stanford javelin heaver, had a tough afternoon with Harry Eichelberger and went down, 5 and 4. Glenn Arthur Doughty, former Pomona College halfback, catcher and pole vaulter, gave L. B. Harbour a battle until the eighteen hole, where his opponent brought the matter to an abrupt and astonishing finish by holding a chip shot from off the green.

Tom Kennedy, ex-fighter and ex-manager of Ace Hudkins, had time to shadow box a bit between shots as he trimmed W. O. Otto, 7 and 6.

TOO MANY STYMIES

Dr. George W. Brown, playing against Forest Cornett in the championship flight, had three stymies on the fourteenth hole for some kind of a record.

Due to the fact that fifty-eight players a net score of 70 or under, Fred Aberle, committee chairman, decided to give low-net honors to O. A. Hunt, 61-12—63. T. H. Endicott played Hunt yesterday in the third flight—had to give him ten strokes and even then Endicott won, 2 up.

Consolation matches will be in order today for defeated eights. Play must begin before 10 a.m. or after 2 p.m. and may be in twosomes, threesomes or foursomes, according to the one and only Ollie Painter.

Results and today's starting times:

CHAMPIONSHIP FLIGHT
(12:30 to 2 p.m.)

Harry Eichelberger defeated C. V. Harlow, 5 and 4.
Gene Brown defeated F. C. Charles, 1 up.
Nick Schaefer defeated Gerald Trautman, 3 and 2.
Guy Hanson defeated Denton Hammond, 1 up.
Tom Sangster defeated Phil Carter, 1 up, 19 holes.
Jack Mackey defeated Tom Dering, 9 and 8.
Ralph Eckles defeated Don Mittmyer, 2 and 1.
Cloyd Marshall defeated Ed Hurst, 1 up, 20 holes.
Bill Jelliffe defeated C. E. Smoot, 4 and 2.
Chuck Bedrow defeated Bill Halter, 7 and 6.
Rod Cantwell defeated Cliff Turner, 5 and 4.
E. D. McKinnon, Jr., defeated E. M. Willis, 3 and 4.
D. O'Keefe defeated F. M. Slade, 2 and 1.
F. Cornett defeated Dr. G. Washington Brown, 4 and 3.
Jack Douglas defeated C. K. Manhart, 2 and 1.
Les Coleman defeated Ed Walsh, 3 and 2.

SECOND FLIGHT, 12:46 P.M.

Curtis Meeks defeated G. B. Hodge, default.
S. Estes defeated Nolen Allen, 1 up, 20 holes.
J. Vogelsang defeated Fred Aberle, 4 and 2.
Tom Kennedy defeated W. O. Otto, 7 and 6.
Cecil Noe defeated W. B. Hagbly, 3 up.
Harry Winters defeated N. E. Mitchell, 1 up, 20 holes.
Dick Keene defeated E. V. Weekley, 4 and 2.
Charles Irvin defeated F. W. Converse, 4 and 2.

THIRD FLIGHT, 12:30 P.M.

C. R. L. Crenshaw defeated A. E. Hamilton, 3 and 4.
R. C. Richardson defeated W. C. Ramsaur, 1 up.
Fred Hansen defeated Bill Davidson, 1 up.
Ray Crews defeated E. A. Cowald, 5 and 4.
W. R. Gilroy defeated H. G. Graspenhagel, 1 up.
Paul Lowry defeated William Hunter, 1 up.
F. Henry Endicott defeated O. A. Hunt, 2 up.
E. L. Doty defeated Ray Fopp, 1 up.

FOURTH FLIGHT, 12 NOON

H. B. Bower defeated R. W. Dimond, 2 up.
E. A. Hoffman defeated Bi Lawrence, default.
George S. Ramsay defeated George C. Rausch, 3 and 2.
L. E. Harbour defeated Glen Doughty, 1 up.
F. W. Hiberton defeated Bill Goodrich, 4 and 2.
John Stevenson defeated J. H. Bastanchury, 1 up, 20 holes.
A. E. Burr, Jr., defeated A. Rennie, default.
J. C. Carter defeated Dr. John William Shuman, 1 up, 19 holes.

FIFTH FLIGHT, 11:40 A.M.

A. L. Herzog defeated R. R. Smith, 5 and 4.
F. Palmer defeated L. L. Brown, 3 and 1.
W. D. Law defeated Harry Weaver, 4 and 3.
H. D. McLoughlin defeated A. G. Lind, 2 up.
Earl Rose defeated W. N. Hall, 1 and 4.
J. McConnell defeated W. J. Corder, 3 and 2.
R. R. Rogers defeated O. G. Singer, 1 up.
Harold Morgan defeated Tom Patterson, 1 up, 22 holes.

SIXTH FLIGHT, 11:20 A.M.

Dr. W. Goodfellow defeated C. K. Brust, 2 up.
Dr. Charles Milliken defeated Walter Keyes, 1 up.
Gordon Smith defeated L. M. Bolter, 4 and 3.
Burford defeated J. Ross Clarke, 7 and 5.
Weinheimer defeated Steven Dyer, 3 and 2.
C. P. Perry defeated A. K. Desmond, 1 up.
Jerry Lynch defeated J. D. Foster, default.
F. F. Stokes defeated W. D. Bradnock, 1 up.

SEVENTH FLIGHT, 11 A.M.

P. S. McKibbon defeated C. F. Chamberlain, 19 holes.
Dr. J. C. Thurman defeated N. C. Robinson, default.
F. W. Brown defeated W. Graham, default.
Lewis E. Lyon defeated C. W. Hering, 7 and 6.
Jay Welton defeated L. F. Bradley, 6 and 4.
M. Chesebro defeated George Schien, 3 and 2.
Orff Bonner defeated R. M. Bishop, 1 up.
George Sullivan defeated T. B. Kimbley, 5 and 4.

EIGHTH FLIGHT, 10:40 A.M.

B. C. Douglas defeated F. W. Shadd, 1 up.
E. R. Ward defeated J. V. Vogelsang, 1 up.
M. Mackenzie defeated J. F. Stewart, 1 up, 19 holes.
C. W. Jorgenson defeated Ray Wolf, 3 and 2.
A. J. Pellissier defeated I. B. Asbury, 2 up.
Jerry Swain defeated J. F. Lustig, 4 and 3.
V. C. Curtis defeated George E. Hoover, default.
Roscoe Day defeated C. R. Curtis, 4 and 2.

NINTH FLIGHT, 10:20 A.M.

V. H. Meadows defeated D. B. Bryon, 5 and 4.
H. L. Snider, Jr., defeated C. F. Glimm, 5 and 3.
H. H. Clark defeated L. J. Supple, 6 and 5.
Asher Bailey defeated Joy Vickers, 1 up.
George S. Rupp defeated C. A. Horsfall, default.
Carson Taylor, Sr., defeated Leroy Carman, 3 and 2.

CREWS COLLECT FOR

Twenty-three Regular Squads and Eight on Scene at Poughkeepsie

POUGHKEEPSIE (N. Y.) June 19. (AP)—Twenty-three and eight substitute shells were on the Hudson River today completing the roster for the intercollegiate regatta on June 21, crews arrived last night and today, three of Washington, and the M.I.T. freshmen.

Even breaking of course records such as the Washington varsity did at Madison on Tuesday, apparently does not satisfy the Husky coach, Al Ulbrickson, because he made two changes in the boating for today's workouts.

At Columbia, Rich Glendon announced today that Bill Biesse would remain as stroke oar in the varsity shell. His father, Dick Glendon, said his navy varsity was settled but that he expected to shake up his junior varsity before the end of the week.

At Cornell, "Hod" Shoemaker, commodore of the crew, was removed as junior varsity stroke and announcing that [illegible] not yet in [illegible] announcement [illegible] conviction [illegible] senior eight on [illegible]

California [illegible] time row over [illegible] evening. Coach [illegible] announce the [illegible] that it was "[illegible] performances [illegible] veteran Jim [illegible] there has been [illegible] Syracuse [illegible] in good [illegible] through the [illegible] only "minor [illegible] blistered hands [illegible]

A. G. Jones defeated C. M. Reninger, 5 and 4.
D. W. Pierce, Jr., defeated T. B. Kennedy, 1 up.

TENTH FLIGHT, 10 A.M.

E. S. Hoyt defeated George Proom, default.
E. K. Rebard defeated C. C. Wilson, default.
F. E. Benson defeated A. L. Francis, default.
Max Reaser defeated H. L. Snider, Sr., 1 up.
F. W. Brewer defeated Jack James, 4 and 2.
Dr. F. T. Hoefler defeated A. W. Williams, 3 and 2.
R. Richardson defeated Morton Kaye, 2 and 1.
E. E. Oswald defeated H. H. Curtis, 1 up.

DOEG DEFEATED IN LONDON NET PLAY

LONDON, June 19. (AP)—Johnny Doeg, member of the United States Davis Cup team, today was eliminated from the London lawn tennis championships by Gregory Mangin, America's No. 10 ranking player. The score was 7-5, 6-1.

Doeg, who was made a strong favorite to win the title after Bill Tilden had withdrawn, was erratic throughout, and seemed somewhat upset by several line decisions. The defeat of America's southpaw came as a surprise as Doeg ranks No. 3 in the United States, while Mangin ranks seven notches lower.

Wilmer Allison, also a member of the United States Davis Cup squad, entered the semifinal round in the top quarter of the draw by defeating H. H. McCauliffe, a fellow-American, 6-2, 6-4.

SHELL OILERS DOWN ARROWHEAD TEAM, 4-2

The Shell Oilers took a 3-to-1 lead in the summer play-off for the Southern California amateur ice hockey championship by defeating the Arrowhead Valley puck chasers, 4 to 2, last night at the Winter Garden Ice Palace. Smith and Henry starred for the victors.

Spalding Bargain Basement

Baseball Equipment Sale!

Big League Baseball Gloves
Values $4
NOW $2.95

Baseball Bats
Formerly $2
NOW $1

Baseball Stockings
(without feet)
Values to $2.50
NOW 95c

Baseball Caps
Specially priced
50c - 75c - $1.00

Winner Baseball Gl... NOW $1.95

Lively Baseballs
Days' sale
NOW 25c

Baseball Uniforms
For men and boys... Values to $25
NOW $3.85

A. G. Spalding

Johnny Ri... Beats P...

DETROIT, June 1... Risko, Cleveland ... pointed Pacific ... weight from the ... Spain, in a ten-round ... night. Risko weighed ... 198½.

It was Risko's ... victory over Pacific ... first meeting there ... was no doubt of ... Referee Al Day's ...

Only in the ... Spanish woodchopper ... thing that disturbed ... baker boy in the ... a momentary flash of ... skill on the ... ever, and Risko ... he had left off ... hammering the ... punish in his ... to each one the ... through and ... ed and outmaneuvered ...

Despite the ... line was in charge ... only in the fifth ... series of hard ... the jaw had him ...

At the end of the ... left eye was nearly ... Risko's sharp left ... also had suffered ... age.

A crowd of 11,000 ...

MERCURIES BUY ...

The Los Angeles ... team, one of the ... outfits in Southern ... meet the crack Uni... team on the latter's ... row afternoon. Game ... will start Dick Schulz, ... pan star, on the mound ... with Caddy Watts in ...

REDS BEST

CINCINNATI, June 19. (AP)—Ray ... shut out the league-leading ... Robins today to give Cin... a 5-to-0 victory in the first ... of its home stand against the ... clubs of the National League. ... allowed only seven hits and ... down with men on bases. The ... had ten men left stranded. ... Luque, once a Red, did ... to beat his old mates, but ... Cincinnati players hit when ... counted, scoring in four of ... innings Luque worked. The ... hurler made two of Brook... hits and fielded brilliantly ... mates made several costly ... and the Reds followed them ... hits. Five of Cincinnati's elev... now off Luque and Johnny ... were doubles. Score:

BROOKLYN	AB	R	O	A
Wilson,cf	4	0	2	0
Stock,3b	4	0	1	3
Wheat,lf	4	0	2	0
Heath,rf	4	0	1	0
Clark,2b	4	0	2	3
Lopez,c	4	0	5	0
Vance,p	3	0	0	2
Totals	31	0	13	8

CINCINNATI	AB	R	O	A
Blair,2b	4	0	2	3
Cuyler,rf	4	0	2	0
Wilson,cf	4

Johnny Lama...

COLLECT FOR RAC...

Regular Squads and Eight Sch... Scene at Poughkeepsie

(N. Y.) June 19. (AP)—Twenty-three ... shells were on the Hudson River this ... the intercollegiate regatta on June 26. ... and today, three of Washington, one of ...

...course records ... varsity did ... apparently ... Husky coach, ... he made two ... for today's ... Glendon an... Bill Biesse ... car in the ..., Dick Glen... was set... to shake before the end ... Shoemaker, ... was re... stroke and

Vanneman was back, ... announcing that ... not yet in condition ... announcement ... conviction Wilson ... senior eight on race day. California rested today ... time row over the course ... evening. Coach Ky Ebright ... announce the time of trial ... that it was "average" ... performance was ... veteran Jim Ten Eyck ... there has been no change ... Syracuse boatings and ... in good physical shape ... through the training ... only "minor casualties" ... blistered hands and legs.

...CAGO BOYS ...HIT BALL HARD

..., English and Cuyler Register Homers

...Lose by 10-4 Score to Bruin Club

...Shuts Out Brooklyn to Give Reds Victory

...June 19. (AP)—A vicious ... Beck Selbold in the first ... which included home ... Hack Wilson, Woody English, Kiki Cuyler, and excellent ... by Guy Bush, gave the ... 10-4 victory over the ... Braves today. ... Cubs assumed their lead off ... but were tamed by Wee ... Ruel, who pitched the ... the game for Boston. The ...

CHICAGO

Player	AB	H	O	A
Blair.2b	[illegible]	[illegible]	[illegible]	[illegible]
English.3b	[illegible]	[illegible]	[illegible]	[illegible]
Cuyler.rf	[illegible]	[illegible]	[illegible]	[illegible]
Wilson.cf	[illegible]	[illegible]	[illegible]	[illegible]
Steph'n.lf	[illegible]	[illegible]	[illegible]	[illegible]
Grimm.1b	[illegible]	[illegible]	[illegible]	[illegible]
Hartnett.c	[illegible]	[illegible]	[illegible]	[illegible]
Beck.ss	[illegible]	[illegible]	[illegible]	[illegible]
Bush.p	[illegible]	[illegible]	[illegible]	[illegible]
Totals	37	13	27	11

SCORE BY INNINGS ... —4 ... —10

SUMMARY ... Runs batted in ... Cuyler, 3; ... Hartnett ... Home run—Cuyler ... Wild pitch ... Losing ... Umpires—Quigley, Jorda ... Time of game—1h. 44m.

Johnny Risko Beats Pa...

DETROIT, June 19. (AP)—... Risko, Cleveland baker ... pointed Paulino Uzcudun ... weight from the Basque ... Spain, in a ten-round bout ... night. Risko weighed 190½ ... 195½.

It was Risko's second ... victory over Paulino, but ... first meeting three years ... was no doubt of the ... Referee Al Day's verdict.

Only in the sixth round ... Spanish woodchopper ... thing that disturbed the ... baker boy in the least. ... a momentary flash of ... skill on the Spaniard's part ... ever, and Risko began ... he had left off in the ... hammering the Basque ... punch in his extensive ... Risko landed three or ... to each one the Basque ... through and consistently ... ed and outmatched his ...

Despite the battering he ... lino was in danger of a ... only in the fifth round ... series of hard rights ... the jaw had him staggering.

At the end of the fight ... left eye was nearly closed ... Risko's sharp lefts and ... also had suffered considerable ... age.

A crowd of 11,000 saw the ...

... M. Bestmer, ... T. R. Ken... 10 A.M. ... G. C. Wilson. A. L. Francis. L. Snider, Sr. Jack James. ... A. W. Wil... Morton Kare. ... E. Curtis.

...D IN ...ET PLAY

(AP)—Johnny ... United States ... was elimi... lawn tennis ... Mangin, ... player. The ... a strong ... after Bill ... was erratic ... somewhat ... decisions. The ... southpaw came ... ranks No. 3 ... while Mangin ... a member of ... Cup squad, ... in the ... by defeat... a fellow-

...DOWN ...TEAM, 4-2

MERCURIES MEET TEAM

The Los Angeles A.C. ... team, one of the fastest ... outfits in Southern California ... meet the crack Union ... team on the latter's diamond ... row afternoon. Coach ... will start Dick Schultz, ... jan star, on the mound ... with Caddy Works in ...

... a 2-to-1 lead ... off for the ... amateur ice ... by defeating ... puck chasers, ... the Winter ... Smith and ... visitors.

REDS BEST

...NATI, June 19. (AP)—Ray ... out the league-leading ... Robins today to give Cincinnati a 5-to-4 victory in the first ... home stand against the ... clubs of the National League. ... allowed only seven hits and ... with men on bases. The ... had ten men left stranded. ... League, once a Red, did ... to beat his old mates, but ... baseball players hit when ... scoring in four of ... League worked. The ... batter made two of Brooklyn's ... and fielded brilliantly ... made several costly ... the Reds followed them ... Five of Cincinnati's eleven ... off Luque and Johnny ... were doubles. Score:

CINCINNATI

Player	AB	H	O	A
Walker.lf	[illegible]	[illegible]	[illegible]	[illegible]
Swanson.cf	[illegible]	[illegible]	[illegible]	[illegible]
Stripp.3b	[illegible]	[illegible]	[illegible]	[illegible]
Heilm'n.rf	[illegible]	[illegible]	[illegible]	[illegible]
Kelly.1b	[illegible]	[illegible]	[illegible]	[illegible]
Sukeforth.c	[illegible]	[illegible]	[illegible]	[illegible]
Durocher.ss	[illegible]	[illegible]	[illegible]	[illegible]
Kolp.p	[illegible]	[illegible]	[illegible]	[illegible]
Totals	32	11	27	7

...Batted for Luque in 7th. ...Batted for Morrison in 9th.

SCORE BY INNINGS ...

SUMMARY ... Heilmann, Flowers, Stripp ... Sacrifice hit ... Moore to Flowers ... Stripp to Ford to Kelly ... Cincinnati ... Off Morrison ... Luque ... Time of game—1h. 45m.

Spalding

Bargain Basement

Baseball Equipment

Sale!

League Gloves ... $2.95

Winner Baseball Gloves Value $3 NOW $1.95

... Bats ... $1

Lively Bounder Baseballs Boys' size Regularly 50c NOW 25c

Baseball Uniforms For men and boys—shirt, pants, cap. Values to $7.50 NOW $3.85

...ball ...ings ... $2.50 ...95c

Baseball Caps Specially priced ...c - 75c - $1.00

A. G. Spalding & Bros.

Cub Onslaught Smothers Boston; Ruth Connects Again; Yanks Win

Yale Oarsmen Favorites to Beat Harvard

NEW LONDON (Ct.) June 19. (AP)—Yale and Harvard, most ancient of American college rivals, close their 1929-30 athletic competition on the Thames River tomorrow with the Elis strongly favored to outrow the Crimson varsity crew and thereby send the banner of blue flying for the first major conquest of the year over its old foe.

Norbeck Signs for Mat Bout

"Moose" Norbeck, a 235-pound young heavyweight who is reported as being the latest sensation in the Northwest and Canada, was named by Promoter Lou Daro yesterday as the grappler who will face Don George, former amateur national mat king, in the first match of his all-star wrestling card at the Olympic Wednesday night.

Norbeck will replace Abe Coleman of New York on this card. The Jewish mat star wired he would not be able to reach Los Angeles in time for the match because of previous engagements. George McLeod had originally been signed for George, but Daro believed Coleman could give the youngster tougher competition. McLeod agreed to the change.

SHIRES STARS

WASHINGTON, June 19. (AP)—The "strangers" on the Washington club made themselves right at home today, Art Shires, Heinie Manush and Alvin Crowder introducing themselves to home fans by contributing strongly to the Senators' 3-to-1 victory over the White Sox.

Shires, playing his first game with the Senators, hit for three out of four, batted in a run and was on the end of two fast double plays; Manush got two singles in three trips to the plate and Crowder let the Sox down with four scattered hits and a lone tally. Score:

CHICAGO	AB	H	O	A	WASHINGTON	AB	H	O	A
Kerr.ss	[illegible]	[illegible]	[illegible]	[illegible]	Loepp.cf	[illegible]	[illegible]	[illegible]	[illegible]
Watw'd.cf	[illegible]	[illegible]	[illegible]	[illegible]	Rice.rf	[illegible]	[illegible]	[illegible]	[illegible]
Reyn'ds.lf	[illegible]	[illegible]	[illegible]	[illegible]	Manush.lf	[illegible]	[illegible]	[illegible]	[illegible]
Jolley.rf	[illegible]	[illegible]	[illegible]	[illegible]	Cronin.ss	[illegible]	[illegible]	[illegible]	[illegible]
Cissell.2b	[illegible]	[illegible]	[illegible]	[illegible]	Shires.1b	[illegible]	[illegible]	[illegible]	[illegible]
Clancy.1b	[illegible]	[illegible]	[illegible]	[illegible]	Myer.2b	[illegible]	[illegible]	[illegible]	[illegible]
Kamm.3b	[illegible]	[illegible]	[illegible]	[illegible]	Bluege.3b	[illegible]	[illegible]	[illegible]	[illegible]
Hodges.3b	[illegible]	[illegible]	[illegible]	[illegible]	Spencer.c	[illegible]	[illegible]	[illegible]	[illegible]
Tate.c	[illegible]	[illegible]	[illegible]	[illegible]	Crowder.p	[illegible]	[illegible]	[illegible]	[illegible]
Henry.p	[illegible]	[illegible]	[illegible]	[illegible]					
McKain.p	[illegible]	[illegible]	[illegible]	[illegible]					
Metzler.x	[illegible]	[illegible]	[illegible]	[illegible]					
Barnes.xx	[illegible]	[illegible]	[illegible]	[illegible]					
Totals	29	4	24	11	Totals	32	9	27	9

x—Batted for Kamm in 8th. xx—Batted for Henry in 8th.

SCORE BY INNINGS

Chicago ... 0 1 0 0 0 0 0 0 0—1
Washington ... 2 0 0 0 1 0 0 0 x—3

SUMMARY

Error—Cissell. Runs batted in—Cronin, Shires, Reynolds, Spencer. Two-base hits—Bluege, Spencer. Three-base hit—Cronin. Home run—Reynolds. Double plays—Bluege to Myer to Shires; Cronin to Myer to Shires. Left on bases—Chicago, 2; Washington, 9. Bases on balls—Off Henry, 4; Crowder, 1. Struck out—By Henry, 1; McKain, 1; Crowder, 3. Hits—Off Henry, 9 in 7 innings; McKain, none in 1 inning. Umpires—Guthrie, Hildebrand and Ormsby. Time of game—1h. 40m.

VARSITY NINE WINS

The Black-Foxe Military Institute's varsity baseball team defeated the faculty nine yesterday at the Black-Foxe athletic field in Hollywood by the score of 15 to 9. This game marked the close of the official baseball season for the Black-Foxe school.

CRYSTAL CLEAR

HANCOCK GASOLINE QUALITY

FORGING ...AHEAD

Look for the HANCOCK SHIELD at YOUR Neighborhood Dealers

Listen in to KFOX THE HANCOCK OIL COMPANY'S STATION ... AT LONG BEACH

HANCOCK OIL COMPANY OF CALIFORNIA

UPTOWN GOLF COURSE 865 SOUTH WESTERN AVE. ... TRUE-SURFACED, TRUE-PUTTING—PAR 46 ... GUBSER, Operators

BAMBINO GETS TWENTY-SECOND

New Yorkers Collect Game from Tigers, 5-4

Athletics Take Second Win Over Cleveland

The Great Shires Stars as Solons Triumph

NEW YORK, June 19. (AP)—After striking out three times today, Babe Ruth's fourth effort against the delivery of George Uhle was crowned with the success of his twenty-second home run of the year, and the direct result of the homer was the Yankees defeated Detroit, 5 to 4, for their sixth successive victory.

The Babe's homer came in the seventh inning with the bases empty, giving the Yankees a 5-3 lead. But the Tigers scored another run in the next inning. A double steal in the first inning brought the first Yankee counter, Lary scoring. A bunch of three hits netted the rest in the second after Uhle had provided three Tiger runs by hitting a triple with two on and scoring on Chapman's error. Score:

DETROIT	AB	H	O	A	NEW YORK	AB	H	O	A
Johnson.rf	[illegible]	[illegible]	[illegible]	[illegible]	Combs.lf	[illegible]	[illegible]	[illegible]	[illegible]
Fother'l.rf	[illegible]	[illegible]	[illegible]	[illegible]	Lary.ss	[illegible]	[illegible]	[illegible]	[illegible]
Geh'n'r.2b	[illegible]	[illegible]	[illegible]	[illegible]	Ruth.rf	[illegible]	[illegible]	[illegible]	[illegible]
M'M'n's.3b	[illegible]	[illegible]	[illegible]	[illegible]	Lazzeri.2b	[illegible]	[illegible]	[illegible]	[illegible]
Alex'n'r.1b	[illegible]	[illegible]	[illegible]	[illegible]	Gehrig.1b	[illegible]	[illegible]	[illegible]	[illegible]
Stone.lf	[illegible]	[illegible]	[illegible]	[illegible]	Rice.rf	[illegible]	[illegible]	[illegible]	[illegible]
Koenig.ss	[illegible]	[illegible]	[illegible]	[illegible]	Dickey.c	[illegible]	[illegible]	[illegible]	[illegible]
Funk.cf	[illegible]	[illegible]	[illegible]	[illegible]	Chap'n.3b	[illegible]	[illegible]	[illegible]	[illegible]
Hargrave.c	[illegible]	[illegible]	[illegible]	[illegible]	Wells.p	[illegible]	[illegible]	[illegible]	[illegible]
Uhle.p	[illegible]	[illegible]	[illegible]	[illegible]	Gomez.p	[illegible]	[illegible]	[illegible]	[illegible]
Totals	32	10	24	8	Totals	31	8	27	11

SCORE BY INNINGS

Detroit ... 0 3 0 0 0 0 0 1 0—4
New York ... 1 3 0 0 0 0 1 0 x—5

SUMMARY

Errors—Chapman, Koenig. Runs batted in—Uhle, 2; Combs, 2; Lazzeri, Ruth, Alexander. Two-base hit—Combs. Three-base hits—Uhle, McManus. Home run—Ruth. Stolen bases—Lazzeri, Lary, Koenig, Chapman, Hargrave. Sacrifice hit—Alexander. Double plays—Lary to Lazzeri to Gehrig; Lazzeri to Lary to Gehrig; Gehringer to Koenig to Alexander; McManus to Gehringer to Alexander. Left on bases—New York, 8; Detroit, 4. Bases on balls—Off Uhle, 6; Wells, 1; Gomez, 1. Struck out—By Uhle, 7; Wells, 2. Hits—Off Wells, 8 in 5 innings; Gomez, 4 in 4 innings. Winning pitcher—Wells. Umpires—Van Graflan, Dineen and Nallin. Time of game—2h. 10m.

ATHLETICS WIN

PHILADELPHIA, June 19. (AP)—The world's champion Athletics bunched their hits effectively on Willis Hudlin today and took their second straight from the Cleveland Indians, four to two. The defeat was the fifth in a row for the Tribesmen.

A two-run attack in the opening inning gave the Mackmen a lead the Redskins were never able to overcome, though they outhit the victors by eleven to eight. Mose Grove went the route for the Athletics, winning his ninth game of the season.

By rapping a single through McNair on his third time at bat, Johnny Hodapp ran his streak of hitting in consecutive games to twenty-two. Score:

CLEVELAND	AB	H	O	A	PHILADELPHIA	AB	H	O	A
Morgan.1b	[illegible]	[illegible]	[illegible]	[illegible]	Bishop.2b	[illegible]	[illegible]	[illegible]	[illegible]
J.Sewell.3b	[illegible]	[illegible]	[illegible]	[illegible]	Haas.cf	[illegible]	[illegible]	[illegible]	[illegible]
Seeds.lf	[illegible]	[illegible]	[illegible]	[illegible]	Cochr'ne.c	[illegible]	[illegible]	[illegible]	[illegible]
Hodapp.2b	[illegible]	[illegible]	[illegible]	[illegible]	Sim'ons.lf	[illegible]	[illegible]	[illegible]	[illegible]
Averill.cf	[illegible]	[illegible]	[illegible]	[illegible]	Foxx.1b	[illegible]	[illegible]	[illegible]	[illegible]
Porter.rf	[illegible]	[illegible]	[illegible]	[illegible]	Miller.rf	[illegible]	[illegible]	[illegible]	[illegible]
Myatt.c	[illegible]	[illegible]	[illegible]	[illegible]	Boley.ss	[illegible]	[illegible]	[illegible]	[illegible]
Lind.ss	[illegible]	[illegible]	[illegible]	[illegible]	M'Nair.3b	[illegible]	[illegible]	[illegible]	[illegible]
Hudlin.p	[illegible]	[illegible]	[illegible]	[illegible]	Grove.p	[illegible]	[illegible]	[illegible]	[illegible]
Ferrell.x	[illegible]	[illegible]	[illegible]	[illegible]					
Jabl'nski.p	[illegible]	[illegible]	[illegible]	[illegible]					
Totals	36	11	24	9	Totals	31	8	27	15

x—Batted for Hudlin in 8th.

SCORE BY INNINGS

Cleveland ... 0 0 0 0 0 0 1 0 1—2
Philadelphia ... 2 0 0 1 1 0 0 0 x—4

SUMMARY

Runs batted in—Myatt, Lind, Cochrane, Simmons, 2; McNair. Two-base hits—Seeds, Haas, Simmons, Myatt, Lind. Stolen base—Miller. Sacrifice hit—Simmons. Double play—Boley to Bishop to Foxx. Left on bases—Cleveland, 7; Philadelphia, 7. Bases on balls—Off Hudlin, 2; Jablonowski, 1. Struck out—By Grove, 5. Hits—Off Hudlin, 7 in 7 innings; Jablonowski, 1 in 1 inning. Losing pitcher—Hudlin. Umpires—Moriarty, Owens and McGowan. Time of game—1h. 43m.

RED SOX COLLECT

BOSTON, June 19. (AP)—Danny MacFayden, spectacles and all, gave the St. Louis Browns but three hits here today and the Red Sox won the first game of their series with the westerners, 4 to 1. Two of the hits were by Goose Goslin, one a home-run drive into the right-field pavilion which saved Bill Killifer's outfit from a whitewash.

The Sox collected eleven hits. Eight of them, and all of their runs, were made off Rip Collins in the first five innings. The game was errorless although it was played mostly during a warm rain. Score:

ST. LOUIS	AB	H	O	A	BOSTON	AB	H	O	A
Blue.1b	[illegible]	[illegible]	[illegible]	[illegible]	Oliver.cf	[illegible]	[illegible]	[illegible]	[illegible]
M'Neely.cf	[illegible]	[illegible]	[illegible]	[illegible]	Sweeny.1b	[illegible]	[illegible]	[illegible]	[illegible]
Goslin.lf	[illegible]	[illegible]	[illegible]	[illegible]	Scarritt.lf	[illegible]	[illegible]	[illegible]	[illegible]
Kress.ss	[illegible]	[illegible]	[illegible]	[illegible]	Webb.rf	[illegible]	[illegible]	[illegible]	[illegible]
Gullic.rf	[illegible]	[illegible]	[illegible]	[illegible]	Miller.2b	[illegible]	[illegible]	[illegible]	[illegible]
Melillo.2b	[illegible]	[illegible]	[illegible]	[illegible]	Nar'sky.3b	[illegible]	[illegible]	[illegible]	[illegible]
O'R'rke.3b	[illegible]	[illegible]	[illegible]	[illegible]	Rhyne.ss	[illegible]	[illegible]	[illegible]	[illegible]
Manion.c	[illegible]	[illegible]	[illegible]	[illegible]	Heving.c	[illegible]	[illegible]	[illegible]	[illegible]
Hale.xx	[illegible]	[illegible]	[illegible]	[illegible]	M'Fay'n.p	[illegible]	[illegible]	[illegible]	[illegible]
Ferrell.c	[illegible]	[illegible]	[illegible]	[illegible]					
Collins.p	[illegible]	[illegible]	[illegible]	[illegible]					
Badgro.x	[illegible]	[illegible]	[illegible]	[illegible]					
Stiles.p	[illegible]	[illegible]	[illegible]	[illegible]					
Kinsey.xxx	[illegible]	[illegible]	[illegible]	[illegible]					
Holsh'er.p	[illegible]	[illegible]	[illegible]	[illegible]					
Totals	30	3	24	11	Totals	33	11	27	15

x—Batted for Collins in 6th. xx—Batted for Manion in 8th. xxx—Batted for Stiles in 8th.

SCORE BY INNINGS

St. Louis ... 0 0 0 0 0 0 0 0 1—1
Boston ... 1 1 0 0 2 0 0 0 x—4

SUMMARY

Runs batted in—Goslin, Miller, 2; Webb, Heving. Two-base hits—Oliver, Webb, Narlesky. Three-base hit—Miller. Home run—Goslin. Double play—O'Rourke to Melillo to Blue. Left on bases—St. Louis, 4; Boston, 10. Bases on balls—Off Collins, 2; Stiles, 1; Holshauser, 1; MacFayden, 2. Struck out—By Collins, 2; Holshauser, 1; MacFayden, 3. Hits—Off Collins, 8 in 5 innings; Stiles, 2 in 2 innings; Holshauser, 1 in 1 inning. Hit by pitcher—By Collins (Rhyne.) Losing pitcher—Collins. Umpires—Campbell, Geisel and Connolly. Time of game—1h. 40m.

JESSE SHAW RETURNS TO TROJAN DOMAIN

Jesse Shaw, 190-pound Trojan athlete who appears to be the outstanding candidate for the right-guard position on the University of Southern California football team next fall, returned to the university for the summer session this week after having been away at work during the spring semester.

Shaw's return brightens the outlook for the Trojan line, which lost six of its seven regulars of last fall through graduation. He has never been a regular but he made his monogram in 1928 as a sub tackle and in 1929 as a sub guard, and for the coming season he appears almost certain of a regular berth at Clark Galloway's old right-guard position.

Mission Reds Swat Way to 11-7 Triumph

(Continued from Eleventh Page)

and Yde moved Rumler to third, from where he scored on Hill's one-base shot to left field.

REDS GET FOUR MORE

Although touched for two hits in each of the third, fourth and fifth innings, Yde staggered through without allowing any more runs until the sixth. In this round the Missions shoved across four runs to sew up the struggle and send Yde to the showers. Hofmann walked for a starter and Cole singled over Gazella's head. A walk to Mulligan filled the bags and Monroe followed with a hit that scored Hofmann and Cole. Hollerson here replaced Yde. Rosenberg singled, Mulligan scoring and Monroe taking third. Hufft's sacrifice fly to Hill brought Monroe home. Boone singled, but Burns hit into a double play to end the lengthy round.

The Stars chased Cole with a three-run barrage in the seventh that momentarily put them back in the ball game. Cole walked Rumler to begin the round and Bill took second on a passed ball. Gazella popped out, but Hollerson slapped one to center that hopped high over Rosenberg's head for a triple, Rumler scoring. Hill again delivered a single and Hollerson romped home. After Lee fouled out, Hill stole second and counted the third run of the round on Brannon's single to right. Ted Pillette then replaced Cole and disposed of Barbee for the third out.

Three more Reds counted in the eighth to make the count 10 to 4. Barbee dropped Mulligan's fly for a two-base error to begin trouble and Monroe followed with a home-drun drive into the right-field bleachers. Singles by Rosenberg, Hufft and Burns brought in another run before Hollerson got the side out.

Hollerson yielded another marker to the Missions in the ninth when Mulligan singled and scored from first on Rosenberg's fourth hit, a double off the right center-field bleacher screen.

BARBEE CLOUTS ONE

Mulligan bobbled Hill's hot grounder for an error to open the Hollywood ninth and then Lee walked. After Brannon went out, Barbee homed far over the center-field wall to account for the Sheiks' final three runs and bring the score to its final resting place. Score:

MISSIONS	AB	H	O	A	HOLLYWOOD	AB	H	O	A
Mull'an.3b	[illegible]	[illegible]	[illegible]	[illegible]	Hill.cf	[illegible]	[illegible]	[illegible]	[illegible]
Monroe.2b	[illegible]	[illegible]	[illegible]	[illegible]	Lee.ss	[illegible]	[illegible]	[illegible]	[illegible]
Ros'b'g.cf	[illegible]	[illegible]	[illegible]	[illegible]	Bran'on.2b	[illegible]	[illegible]	[illegible]	[illegible]
Hufft.lf	[illegible]	[illegible]	[illegible]	[illegible]	Barbee.lf	[illegible]	[illegible]	[illegible]	[illegible]
Boone.rf	[illegible]	[illegible]	[illegible]	[illegible]	Severeid.c	[illegible]	[illegible]	[illegible]	[illegible]
Burns.1b	[illegible]	[illegible]	[illegible]	[illegible]	Heath.1b	[illegible]	[illegible]	[illegible]	[illegible]
Wright.ss	[illegible]	[illegible]	[illegible]	[illegible]	Rumler.rf	[illegible]	[illegible]	[illegible]	[illegible]
Hofm'n.c	[illegible]	[illegible]	[illegible]	[illegible]	Gazella.3b	[illegible]	[illegible]	[illegible]	[illegible]
Cole.p	[illegible]	[illegible]	[illegible]	[illegible]	Yde.p	[illegible]	[illegible]	[illegible]	[illegible]
T.Pil'te.p	[illegible]	[illegible]	[illegible]	[illegible]	Hollers'n.p	[illegible]	[illegible]	[illegible]	[illegible]
Totals	46	16	27	4	Totals	39	10	27	17

SCORE BY INNINGS

Missions ... 0 1 0 0 0 4 0 3 1—11
Base hits ... [illegible]—19
Hollywood ... 0 0 0 0 0 0 3 0 3—7
Base hits ... [illegible]—10

SUMMARY

Errors—Lee, 2; Barbee, Severeid, Mulligan, Wright. Innings pitched—By Yde, 5 plus; Cole, 6 2-3. Credit victory to Cole. Charge defeat to Yde. At bat—Off Yde, 26; Cole, 29. Hits batted—Off Yde, 11; Cole, 8. Runs scored—Off Yde, 7; Cole, 4; Hollerson, 4; T. Pillette, 3. Runs responsible for—Yde, 6; Cole, 4; Hollerson, 3; T. Pillette, 2. Struck out—By Yde, 2; Cole, 2; Hollerson, 2. Bases on balls—Off Yde, 3; Cole, 1; T. Pillette, 2. Stolen bases—Hill, Rosenberg. Home runs—Monroe, Barbee. Three-base hit—Hollerson. Two-base hits—Boone, Severeid, 2. Sacrifice hit—Hufft. Runs batted in—Hofmann, Cole, 2; Hill, 2; Monroe, 4; Rosenberg, Hufft, Hollerson, Brannon, Burns, Barbee, 3. Double play—Hollerson to Brannon to Heath. Passed balls—Hofmann, Severeid. Time of game—2h. 13m. Umpires—Chadbourne and Casey.

ZINN WALLOPED BY ANGELS, 8-5

(Continued from Eleventh Page)

to score Dittmar and scored on Schulmerich's single.

The Seals got two runs back in their half of the first inning. With one out Pinelli was hit by a pitched ball; Donovan doubled and Wingo was walked to fill the bases. Sheely hit hard to left to score two, but was thrown out at second himself. Ballou was lifted and Yerkes threw out Sulik to retire the side.

A pass to Yerkes and a home run by Moore gave the Angels two in the fourth. A home run by Sigafoos in the sixth made the score, 6 to 2. The Seals made their last bid in the seventh, when Sheely, Sulik and Baker hit homers in succession.

Moore got another home run in the eighth and a double by Jacobs, a sacrifice and a hit by Hannah accounted for the eighth run of the Angels. Miljus began pitching then and got rid of Yerkes on a fly to right. Haney tried to score after the catch and was thrown out at the plate to retire the side.

Score:

LOS ANGELES	AB	H	O	A	SAN FRANCISCO	AB	H	O	A
Sigaf's.2b	[illegible]	[illegible]	[illegible]	[illegible]	Crosetti.ss	[illegible]	[illegible]	[illegible]	[illegible]
Moore.cf	[illegible]	[illegible]	[illegible]	[illegible]	Pinelli.3b	[illegible]	[illegible]	[illegible]	[illegible]
Dittmar.ss	[illegible]	[illegible]	[illegible]	[illegible]	Donov'n.cf	[illegible]	[illegible]	[illegible]	[illegible]
Harper.lf	[illegible]	[illegible]	[illegible]	[illegible]	Wingo.lf	[illegible]	[illegible]	[illegible]	[illegible]
Jacobs.1b	[illegible]	[illegible]	[illegible]	[illegible]	Sheely.1b	[illegible]	[illegible]	[illegible]	[illegible]
Schul'ch.rf	[illegible]	[illegible]	[illegible]	[illegible]	Sulik.rf	[illegible]	[illegible]	[illegible]	[illegible]
Haney.3b	[illegible]	[illegible]	[illegible]	[illegible]	Baker.2b	[illegible]	[illegible]	[illegible]	[illegible]
Hannah.c	[illegible]	[illegible]	[illegible]	[illegible]	Gaston.c	[illegible]	[illegible]	[illegible]	[illegible]
Ballou.p	[illegible]	[illegible]	[illegible]	[illegible]	Zinn.p	[illegible]	[illegible]	[illegible]	[illegible]
Yerkes.p	[illegible]	[illegible]	[illegible]	[illegible]	Miljus.p	[illegible]	[illegible]	[illegible]	[illegible]
Totals	39	17	27	13	Totals	33	10	27	16

SCORE BY INNINGS

Los Angeles ... 3 0 0 2 0 1 0 1 1—8
Base hits ... [illegible]—17
San Francisco ... 2 0 0 0 0 0 3 0 0—5
Base hits ... [illegible]—10

Innings pitched—By Ballou, 2-3; Zinn, 8 1-3. Credit victory to Yerkes. Charge defeat to Zinn. At bat—Off Ballou, 3; Zinn, 31. Hits batted—Off Ballou, 2; Zinn, 17. Runs scored—Off Ballou, 2; Zinn, 8. Runs responsible for—Ballou, 2; Zinn, 8; Yerkes, 3. Struck out—By Zinn, 5; Yerkes, 2. Bases on balls—Off Ballou, 1; Zinn, 3; Yerkes, 3. Hit by pitched ball—Pinelli (by Ballou.) Three-base hit—Jacobs. Home runs—Moore, 2; Sigafoos, Sheely, Sulik, Baker. Two-base hits—Sigafoos, Dittmar, Donovan, Sheely, Zinn, Jacobs. Sacrifice hits—Moore, Harper, Sigafoos, Schulmerich. Runs batted in—Dittmar, Jacobs, Schulmerich, Sheely, 2; Moore, 3; Sigafoos, Sulik, Baker, Haney. Double plays—Sigafoos to Jacobs, 2; Sulik to Gaston. Time of game—1h. 50m. Umpires—Cady and Sweeney.

SCHULMERICH CLIMBS

Wes Schulmerich's three safe hits in Wednesday's contest boosted the Angel outfielder into second spot in the Coast League averages with a mark of .396. Earl Sheely and Harry Rosenberg were tied for third position with averages of .394. Meryl Hoag was hitting in fifth place with .375.

CHAMACO DEFEATS MEYERS

Joe Chamaco, city three-cushion billiard champion who is taking on all-comers at the Stevens Billiard Parlors, last night chalked up his ninth straight victory by defeating Sam Meyers, 35 to 21, in an exhibition match.

FLYWEIGHT KING SOUGHT

Midget Wolgast May Box Winner of Dado-Laredo Go if Olympic Can Sign Him

Los Angeles may see Midget Wolgast, New York flyweight champion, in action here. The Olympic made the eastern title-holder an offer yesterday to fight here next month. He would be sent against the winner of the Speedy Dado-Chato Laredo bout.

SPEEDY DADO

Boxing men who have been watching Laredo work at the Main-street gymnasium think he is the best-looking fighter ever sent up from below the border. He is more impressive than Blas Rodriguez and Rodriguez rated high in the East, where he did most of his fighting in the United States.

The win over Newsboy Brown proves the caliber of Laredo. The Mexican boy is a legitimate flyweight. He weighs from 111 to 117 pounds.

Jesus Cortez has an offer for Dado from New York to fight Wolgast, but the Filipino would like to have it in California. No action will be taken on the Wolgast fight until after Tuesday night. If Laredo defeats the brown doll he wouldn't be ready copy for the East.

Bud Doyle, who is slated to box Jimmy Hanna in the Olympic semi-wind-up, arrived here from San Francisco yesterday. He is the heavyweight who gave Frankie Campbell one of his toughest fights. Hanna stopped Wally Fraser his last shot at the Doyle club.

The Goldie Hess-Johnny Lamar bout for July 1 was definitely closed yesterday. Jack Russell posted $500 as a weight forfeit for the Mexican lightweight. Johnny must make 135 pounds. Hess has started training.

The Olympic is seeking to match Jack Thompson with Billy Townsend in an overweight bout for next month. If Townsend can weigh over 147 the match can be made. Thompson goes to San Francisco Monday to train for the Young Corbett bout on July 4.

Strangler Will Referee Races

Ed "Strangler" Lewis, who in addition to taking care of the heavyweight mat title on a number of occasions has found time to become an auto-racing enthusiast, will referee the program of six events at the Legion Ascot track Sunday. The former heavyweight monarch of the wrestling realm was yesterday appointed supervisor of the program for this week by officials of the American Automobile Association.

With entries flooding the offices of the A.A.A. here, it is predicted that in the neighborhood of thirty-five pilots will wheel high-powered cars in this event this week.

Several of the speed creations have been completely remodeled and have had new motors installed in them. The field of car owners and drivers in this section are evidently out to stop the victorious spurt of Jimmy Sharp, who drives the trim little Garnant Special, and they are spending money to do so.

OAKLAND NOSES OUT PORTLAND TEAM, 2-1

OAKLAND, June 18. (AP)—James Edwards outpitched Curtis Fullerton here today to give Oakland a 2-to-1 victory over Portland. Timely singles by Lombardi and Fenton gave the Oaks their two runs in the first inning. The score:

PORTLAND	AB	H	O	A	OAKLAND	AB	H	O	A
Cronin.ss	[illegible]	[illegible]	[illegible]	[illegible]	Uhalt.lf	[illegible]	[illegible]	[illegible]	[illegible]
Rob's'n.3b	[illegible]	[illegible]	[illegible]	[illegible]	Dean.2b	[illegible]	[illegible]	[illegible]	[illegible]
Summa.rf	[illegible]	[illegible]	[illegible]	[illegible]	Vergez.3b	[illegible]	[illegible]	[illegible]	[illegible]
Will'ms.lf	[illegible]	[illegible]	[illegible]	[illegible]	Lomb'di.c	[illegible]	[illegible]	[illegible]	[illegible]
Hillis.2b	[illegible]	[illegible]	[illegible]	[illegible]	Fenton.1b	[illegible]	[illegible]	[illegible]	[illegible]
Johnson.cf	[illegible]	[illegible]	[illegible]	[illegible]	Griffin.rf	[illegible]	[illegible]	[illegible]	[illegible]
Orwoll.1b	[illegible]	[illegible]	[illegible]	[illegible]	Martin.cf	[illegible]	[illegible]	[illegible]	[illegible]
Woodall.c	[illegible]	[illegible]	[illegible]	[illegible]	Deviv'os.ss	[illegible]	[illegible]	[illegible]	[illegible]
Full'rt'n.p	[illegible]	[illegible]	[illegible]	[illegible]	Edwards.p	[illegible]	[illegible]	[illegible]	[illegible]
Walters.x	[illegible]	[illegible]	[illegible]	[illegible]					
Palm'ne.z	[illegible]	[illegible]	[illegible]	[illegible]					
Totals	29	5	24	10	Totals	28	5	27	12

x—Batted for Orwoll in 9th. z—Batted for Fullerton in 9th.

SCORE BY INNINGS

Portland ... 0 0 0 0 0 0 0 0 1—1
Base hits ... [illegible]—5
Oakland ... 2 0 0 0 0 0 0 0 x—2
Base hits ... [illegible]—5

SUMMARY

Two-base hits—Dean, Vergez, Walters. Balk—Edwards. Runs responsible for—Fullerton, 2; Edwards, 1. Struck out—By Fullerton, 1; Edwards, 4. Bases on balls—Off Fullerton, 1; Edwards, 4. Hit by pitched ball—Hillis. Sacrifice hits—Robertson, Fullerton. Runs batted in—Lombardi, Fenton, Woodall. Double plays—Williams to Orwoll; Devivero to Dean to Fenton. Time of game—1h. 25m. Umpires—Genshlea and Kolls.

ROMAN SECOND STRING NINE DEFEATS SHEIKS

The Los Angeles High second baseball team scored a 2-to-1 victory over the Hollywood High second-string nine yesterday afternoon at Housh Field. The game was closely contested, the Foothillers gaining an early lead by scoring a run in the first frame, but the Romans briskly attacked the hurling of Lueke of Hollywood, and bunched three of their six hits to score the tying and winning runs. Johnson, L. A. High chucker, allowed the Sheiks but three hits. It was the final game of the second-team major league.

	R.	H.	E.
Hollywood	1	3	1
Los Angeles	2	6	1

Batteries—Lueke and Gillen; Johnson and Ayers.

NIGHT FISHING IS POPULAR AT HERMOSA

HERMOSA BEACH, June 19.—Night fishing on the big Olympic barge, anchored two miles offshore here, is growing in popularity if the huge crowds are any criterion. Last week-end Capt. J. M. Andersen was host to more than 500 anglers, all of whom praised this form of sport. Good catches of rock bass and blue cod are made at night, besides the usual hauls of queer fish which include dogfish, eels and ratfish.

Daylight angling is still as popular as ever with bonita, barracuda, mackerel, sandabs, sculpin and halibut leading the catches.

BASEBALL STANDINGS

(Continued from Eleventh Page)

TEXAS LEAGUE

	W.	L.	Pct.
Wichita Falls	[illegible]	[illegible]	[illegible]
Houston	[illegible]	[illegible]	[illegible]
Shreveport	[illegible]	[illegible]	[illegible]
Beaumont	[illegible]	[illegible]	[illegible]
Fort Worth	[illegible]	[illegible]	[illegible]
Waco	[illegible]	[illegible]	[illegible]
San Antonio	[illegible]	[illegible]	[illegible]
Dallas	22	46	.324

Yesterday's Results

San Antonio, 3; Shreveport, 0.
Fort Worth, 6; Houston, 1.
Wichita Falls, 6; Waco, 2.
Dallas, 15; Beaumont, 16.

SOUTHERN ASSOCIATION

	W.	L.	Pct.
New Orleans	[illegible]	[illegible]	[illegible]
Memphis	[illegible]	[illegible]	[illegible]
Nashville	[illegible]	[illegible]	[illegible]
Little Rock	[illegible]	[illegible]	[illegible]
Chattanooga	[illegible]	[illegible]	[illegible]
Atlanta	[illegible]	[illegible]	[illegible]
Birmingham	[illegible]	[illegible]	[illegible]
Mobile	[illegible]	41	.330

Yesterday's Results

Atlanta, 5; Memphis, 4.
Chattanooga, 17; Mobile, 7.
New Orleans, 5; Nashville, 4.
Little Rock, 10; Birmingham, 4.

AMERICAN ASSOCIATION

	W.	L.	Pct.
Louisville	[illegible]	[illegible]	[illegible]
St. Paul	[illegible]	[illegible]	[illegible]
Columbus	[illegible]	[illegible]	[illegible]
Toledo	[illegible]	[illegible]	[illegible]
Indianapolis	[illegible]	[illegible]	[illegible]
Kansas City	[illegible]	[illegible]	[illegible]
Minneapolis	[illegible]	[illegible]	[illegible]
Milwaukee	21	38	.356

Yesterday's Results

Indianapolis, 5; Milwaukee, 3.
Minneapolis, 7; Toledo, 4.
Kansas City, 5; Louisville, 3.
St. Paul, 10; Columbus, 9.

INTERNATIONAL LEAGUE

	W.	L.	Pct.
Baltimore	[illegible]	[illegible]	[illegible]
Rochester	[illegible]	[illegible]	[illegible]
Montreal	[illegible]	[illegible]	[illegible]
Toronto	[illegible]	[illegible]	[illegible]
Buffalo	[illegible]	[illegible]	[illegible]
Newark	[illegible]	[illegible]	[illegible]
Jersey City	[illegible]	[illegible]	.410
Reading	[illegible]	37	.383

Yesterday's Results

Toronto, 9; Newark, 3.
Jersey City, 5; Buffalo, 2.
Rochester, 20; Reading, 17.
Montreal, 6; Baltimore, 4 (12 innings.)

ARIZONA STATE LEAGUE

	W.	L.	Pct.
Phoenix	[illegible]	[illegible]	[illegible]
Globe	[illegible]	[illegible]	[illegible]
Tucson	[illegible]	[illegible]	[illegible]
El Paso	[illegible]	[illegible]	[illegible]
Bisbee	[illegible]	[illegible]	[illegible]
Miami	[illegible]	31	[illegible]

Yesterday's Results

Phoenix, 6; Tucson, 1.
Bisbee, 7; El Paso, 6.

WESTERN LEAGUE

	W.	L.	Pct.
Wichita	[illegible]	[illegible]	[illegible]
Omaha	[illegible]	[illegible]	[illegible]
Oklahoma City	[illegible]	[illegible]	[illegible]
Denver	[illegible]	[illegible]	[illegible]
Pueblo	[illegible]	[illegible]	[illegible]
Topeka	[illegible]	[illegible]	[illegible]
Des Moines	[illegible]	[illegible]	[illegible]
St. Joseph	[illegible]	[illegible]	.446

Yesterday's Results

Pueblo, 9; Wichita, 1.
Oklahoma City, 8-3; Omaha, 0-12.
Denver, 9; Topeka, 5.
St. Joseph, 9; Des Moines, 5.

Romans and Hollywood to Tangle Today

The L. A. High Romans, champions of the Major City Baseball League, play their last game today, when they travel to Hollywood to cross bats with Coach Boris Pash's Redshirts. Two other games are listed, Franklin at Manual Arts and Poly at Jefferson.

Besides marking the last of the prep athletic season, today's encounter will write finis after the Major City League, as next year a new league of twelve schools will be in force.

While the Romans are favorites to win over the Redshirts today, Coach Pash's nine may surprise. There is quite a bit of rivalry between the two schools and an interesting struggle should result.

Aquatic Stars Here for Meet

Al Schwartz and Bob Howlett, Illinois Athletic Club swim stars, arrived in Los Angeles yesterday prepared to enter the national outdoor A.A.U. championships at Long Beach July 3-6. The pair, who were members of the American intercollegiate championship team at Northwestern University, worked out yesterday at the Los Angeles A. C. plunge. Schwartz holds intercollegiate records in the fifty, 100 and 220-yard free-styles, his 100 record being 51s. flat. He has turned the 100 meters in 56s. indoors, unofficially bettering Johnny Weissmuller's world mark. Howlett is the intercollegiate breast-stroke champion.

BOBBY REISTER WINS BY QUICK KNOCKOUT

Bobby Reister put a crimp in the come-back plans of Darrio Barron at the South Gate Arena last night by scoring a technical knockout over the former Mexican flash in the first round of a scheduled eight-round main event. Barron was on the floor for two long counts before the referee finally stopped the bout and awarded the battle to Reister.

In the six-round semi-wind-up Young Gonzales pounded out a decision over Jackie Stewart, and Rickey Hall won from Pete Ingalls in the special event. Pete Barclay stopped Tom Amhurst in the first round and Billy Burns decisioned Bola Mendoza in the preliminaries.

LEONARD DWORKIN IN NET SEMIFINAL

NEW YORK, June 19. (AP)—Julius Seligson, Lehigh tennis ace, today became the favorite to win the eastern intercollegiate championship when he entered the semifinal round through victory over Maurice Bayon, Tulane, 6-3, 6-2.

Also into the semifinal went David Jones, Columbia, Leonard Dworkin, U.C.L.A., and Clifford Sutter, Tulane.

Jones eliminated Elbert Lewis, U.C.L.A., 6-3, 6-2; Dworkin disposed of Raymond Stone, Columbia, 6-4, 6-3, while Sutter defeated Clifford Robbins, U.C.L.A., 6-4, 7-5.

BROADWAY HILL AND SEVENTH "ONE O'CLOCK SATURDAYS"

BULLOCK'S STORES FOR MEN

Socks, 85c

Rare good buys at six for $5!

Get in on this fortunate buy of men's socks!

Summer sheer—clear, cool silk, and silk-mixed—full-fashioned and semi-fashioned. They are all kinds and colors, in arresting patterns. But a true description would seem extravagant. You will have to see them yourself.

They are 85c because Bullock's bought all the manufacturer had, and, 85c is far less than they are worth! (6 pairs for $5). Today, and until "One O'Clock Saturday".

Men's Furnishings . . . BULLOCK'S . . . Street Floor, Hill

Sportwear Values!

These important values are worth your attention today and until "One O'Clock Saturday".

Imported Pullover Sweaters—sizes 36 to 44. Good models. This group greatly reduced to *$11.95.*

White Flannel Trousers. Plain and a few striped. Also plain gray and biscuit. *$7.25.*

Flannel Sports Coats. Well tailored, trim fitting garments, sizes 35 to 46. Decided values at *$16.75.*

Bathing Suits. Plain and fancy uppers. Sizes 36 to 46. From a famous maker, *$3.45.*

Linen Knickers, plain white and fancy. Plus 4 and plus 6. All sizes. *$3.95.*

Riding Breeches of fine quality, *$12.50.*

Sportswear Store for Men, BULLOCK'S, Below Street Level, Hill

'New— PARIS GARTERS

With Curveweave Elastic for Extra Comfort

See Them at Your Dealer's

Keep UP your good appearance

Olympic BOXING TUESDAY NIGHT GRAND AT 18TH ... WE 5171

BASEBALL — WRIGLEY FIELD

MISSION vs. HOLLYWOOD

Daily 2:15 Sun 1:30

Ladies free only on Wednesday, Thursday and Friday

Take "H" and "L" Cars to Park

WANT-AD INDEX

	Page
LOST AND FOUND	14
SPECIAL NOTICES	14
TRAVEL OPPORTUNITIES	14
AUTOS FOR HIRE	14
SPECIALTIES FOR WOMEN	14
PERSONALS—Business	14
BUSINESS NOTICES	14
EDUCATIONAL	14
CONTRACTORS, BUILDERS	14
WANTED—Help, Male	14
WANTED—Help, Female	14
WANTED—Help, Male, Female	14
EMPLOYMENT—(Investment)	14
WANTED—Situations, Male	14
WANTED—Situations, Female	14–15
WANTED—Situations, Male, Female	15
WANTED—To Rent	15
TO LET—Rooms	15
TO LET—Rooms and Board	15
TO LET—Apartments	15
TO LET—Flats	15
TO LET—Houses, Furnished	15
TO LET—Bungalows in Courts	15
TO LET—Houses, Unfurnished	15–16
TO LET—Business, Beach	16
TO LET—For Business	16
BOATS, YACHTS, CANOES	16
AUTOMOBILES	16
AUTOMOBILES	16
FURNITURE	16
MUSICAL MACHINES	16
MUSICAL INSTRUMENTS	16
RADIO	16
MACHINERY	16
FOR SALE—Miscellaneous	16
WANTED—Miscellaneous	16
POULTRY, DUCKS, GEESE	16
PETS AND SUPPLIES	16
HOUSEHOLD Sale	16
HOLLYWOOD	16
BEVERLY HILLS	16
WEST LOS ANGELES	16
GLENDALE	16
EAGLE ROCK	16
PASADENA	16
ALHAMBRA	16
SAN MARINO	16
SOUTH PASADENA	16
BUSINESS PROPERTY	16
INDUSTRIAL PROPERTY	16
FARMS AND RANCHES	16
SUBURBAN PROPERTY	16
BEACH PROPERTY	16
LONG BEACH	16
COUNTRY PROPERTY	16
MOUNTAIN PROPERTY	16
SAN FERNANDO VALLEY	16
VENTURA AND NORTHERN	16
GOVERNMENT LANDS	16
MINING STOCKS	16
ORANGE, LEMON, WALNUT	16
ACREAGE FOR SUBDIVISION	16
WANTED—Real Estate	16
REAL ESTATE LOANS	17
MONEY WANTED	17
MORTGAGES, TRUST DEEDS	17
OIL AND MINING	17
APARTMENTS, HOTELS	17
BUSINESS OPPORTUNITIES	17
BUSINESS INVESTMENTS	18
LEGAL NOTICES	18
TO LET—Classified	18

WANT-AD RATES

EFFECTIVE DECEMBER 1, 1929.

Rates for consecutive insertions: Seven line agate, 2c per word; 14c Daily, 20c Sunday; 3 to 29 consecutive times, 25c per word; 10c Daily, 15c Sunday; 30 consecutive times, 20c per word; 8c Daily, 10c Sunday; 6 months, 10c Daily, 15c Sunday; 1 year, 8c Daily, 10c Sunday; SITUATIONS WANTED, 1c per word per insertion; 6 consecutive times, 10c Daily; 3 consecutive times, 15c Sunday; ONE TIME, 25c Daily, 30c Sunday. CLASSIFIED DISPLAY, DRESS AND CLOAK MAKERS, DRESSMAKING, MILLINERY, HEMSTITCHING, PLEATING, BEAUTY CULTURE, DANCING, MASSAGE, ELECTROLYSIS, HEALTH CULTURE, PHYSICIANS, DENTISTS, ARTISTS, MUSICIANS, TEACHERS, PIANOS, MUSICAL INSTRUMENTS, PHONOGRAPHS, RADIOS, CAMERAS, SPORTING GOODS, BICYCLES, TYPEWRITERS, BUSINESS CHANCES, MONEY TO LOAN, REAL ESTATE, AUTOMOBILES, TRUCKS, TRAILERS, AUTO ACCESSORIES, TIRES, AUTO REPAIRING, PAINTING, AUTO SCHOOLS, AUTO INSURANCE, BOATS, MOTORCYCLES, AIRPLANES are not classified as situation Wanted Advertising and will be charged for at the General Want-Ad Rates. 40c Daily and 50c Sunday.

EMPLOYMENT AGENCIES, MOTION PICTURE ADVERTISING, etc., under classifications. 2c per word; 25c Daily, 30c Sunday; 1 to 29 consecutive times, 2c per word; 20c Daily, 25c Sunday; 30 consecutive times, 20c per word; 15c Daily, 20c Sunday; 6 months, 10c Daily, 15c Sunday; 1 year, 8c Daily, 10c Sunday. ONE TIME, 25c Daily, 30c Sunday.

Rates for advertisements on rate-holding and list of authorized abbreviations for Times Want Ads on application.

Advertising rates from outside of Southern California on application.

MINIMUM CHARGE 7 LINES.

To ascertain the cost of any ads count 5 average words per line. Words containing more than 6 letters should be counted as 2 words.

Advertisers should retain receipts given by the Times Want-Ad Taker. Want Ads, as no mistakes will be rectified without them.

Cancellation of advertisements to prevent appearance cannot be guaranteed to take effect until after the first insertion of unlimited copy. Countermands must be received by 10 a.m. for ads appearing next day, Friday for Sunday issues. Cancellation of advertising running cannot be accepted after 4:30 p.m. except as noted above.

Rates for display advertising will be furnished on request.

The Times will not be responsible for more than one incorrect insertion of any advertisement ordered for more than one time.

The Times' decision or interpretation of advertising will be rectified only by cancellation of the charge made for the service rendered.

Friday, 6 p.m., is closing hour for all ads for the Sunday issue of The Sunday Times. Closing hour for the final and complete edition of the Times and Record Saturday, 12 noon. Cancellation of any advertisement running in the final edition will not be accepted after this hour.

WANT-AD COLLECTION BOXES may be located conveniently at the Associated Realty Bldg., 110 W. 8th; Board of Trade Bldg., 111 W. 7th; Stock Exchange Bldg., 618 S. Spring St.; Byrne Bldg., 145 S. Spring St.; Pacific Electric Bldg., 200 S. Broadway; California Reserve Bldg., 415 Central Bldg., 108 W. 6th St.; Chapman Bldg., 756 S. Broadway; Cotton Fisch Bldg., 3rd and Main; Douglas Bldg., 257 S. Spring St.; Delta Bldg., 220 E. 8th St.; Edwards & Wilder Bldg., 600 S. Spring; Grant Bldg., Fourth and Broadway; Hagerty Wilshire Bldg., 660 S. Hoover; Heilman (I. W.) Bldg., 4th-Spring; Heilman (I. W.) Bldg., 411 South Main; Higgins Bldg., Second and Main; Hillstreet Bldg., 412 S. Hill; Johnson (O. J.) Bldg., 1206 Broadway; Knickerbocker Bldg., 643 S. Olive; Lankershim Bldg., 5th and Spring; Lankershim Bldg., 318 S. Broadway; Laughlin Bldg., 11th and Hope; Loew's State Bldg., 707 S. Broadway; Pacific Electric Bldg., 6th and Main; Pacific Mutual Bldg., 523 W. 6th; Silver-Strong Bldg., 9th and Main; Van Nuys Bldg., 210 W. 7th St.; Security Bank Bldg., 624 S. Hollywood; Spring Bldg., 108 W. 6th St.; Stimson Bldg., 424 S. Hill St.; Subway Bldg., 416 W. 8th; Tajo Bldg., 1206 Broadway; Title Guarantee Bldg., 320 S. Hill St.; Van Nuys Bldg., 210 W. 7th St.; Western Mutual Bldg., 217 W. 6th St.; Wilshire-Callender Bldg., 405 S. Hill; Y.W.C.A. Bldg., 715 S. Hope St.

MAIN OFFICE
Corner Broadway and First Street.

TIMES BRANCH OFFICE
613 South Figueroa Street.
Phone MA. 2345.

LOST, FOUND, STRAYED—And Rides —2

SUIT case lost, brown leather; marked C. J. Templin. Reward. LA. 5181.

WRIST watch, ladies gold. —A. C. Lost June 2nd. Reward. MA. 6343.

LOST—Brindle terrier Boston bull dog in studded harness. Answers name Biggs. Strayed from auto accident between Walnut and Puente Monday p.m. One white front foot, white face. Anyone knowing whereabouts notify for reward. J. INSELMAN. Box 391, Ontario, Cal.

GOLD fraternity pin, Saturday on Seventh or Hill or in downtown stores. M. W. Reed on back. Reward. Phone 3001, 708 National City Bank Building.

LOST—English riding boot in Pasadena. Phone WA. 2048. Reward.

EASTERN Star Past Matron pin, owner's name on back. Reward. HO. 1980

SPECIAL NOTICES—Miscellaneous —3

DR. GUSTAFSON, 407 Story Bldg. TU. 5738. Face, Eye, Ear, Nose, Body, Skin

TYPEWRITERS, 3 months, $5. Free delivery. MacKay Colleges. FI. 1122.

Baths and Massage —3-A

Nurse and Masseuse

Cabinet baths, massage. Open evenings. Sun. 2815 W. 7th. WA. 0655.

SUNLIGHT massage treatments. Very best in the west. FREE TRIAL. 9 to 6. 708 Sunset ave., Pasadena. Phone SY. 7299.

REOPENED under new management. Bath, massage, sweat. Expert nurse. 1907 W. 7th St. 10-16. Sun. 10-4.

MASSAGE

7403 Compton Ave. 10-10. Open Sun.

MASSAGE, swedish, 1015½ W. Valley Blvd., w. of El Monte. 165-J evenings.

MASSAGE, French system, reducing, rejuvenating. Women only. Dr. Geo. Lawrence, 510 Pressler Bldg. TU. 7779

MASSAGE, CHIROPRACTIC, Swedish sweats, deep therapy, light. 542 Security Bldg. Room 610. 9 to 5:30.

MASSAGE, Swedish, 10-8. Sun. 10-2. 6108 Rita, Huntington Park; and Whittier, cars. Rose Facials, $2.

MASSAGE, Swedish. ALVORD BURR. Hours 10-7. Open Sunday. 1522½ S. SAN PEDRO.

MASSAGE, shower, electric-therapy. 527 W. 7th St. Room 321. TU. 6221.

ELECTRIC steam, sulphur baths; colon therapy. 1020 W. 3rd St. MA. 3301.

FIVE tables, $100; one, $25. 533 Stock Bldg. Hours 10-8. Sun. 10-4.

SWEDISH MASSAGE
Cabinet baths. 3031 W. Pico. RO. 9330

Massage $2 1820 W. 9th

MASSAGE, electric treatments, 4819 Whittier Blvd. Apt. 1. 10-8. Sun. 10-2.

EXPERT European masseuse. ON 1st floor. Lloyd's Bldg., 602 S. Hill.

MASSAGE, scalp and manicure. 812 Orpheum Theater Bldg.

LIVE girls. Your home or office. Phone 71718 W. Chestnut, Glendale.

SCIENTIFIC massage. 1020 S. Hope. WASHINGTON BLVD. 10-10.

MASSAGE, baths, electrotherapy. 1076 W. 6th St. MA. 1737. Hours 9-5:30.

Electrotherapeutic —3-B

ELECTROTHERAPEUTIC LA. 1903

TRAINED nurse, masseuse, expert baths. 2822 Hoover. AT. 4571.

MODERN electrotherapeutic SALT GLOWS. 1020 S. Hope. MA. 3843.

RUSSIAN VAPOR BATHS
Nurse in attendance.
1020 S. HOPE. MA. 3843.

TRAINED nurse, therapy, masseuse. 3118 Pac. Blvd. 326 W. 32d. 10-7 p.m.

Nurse, Masseuse GL. 7316

MASSAGE, Hotel Breakers, Corner 8th and Ocean, Huntington Beach.

MASSAGE, Swedish, 1015½ W. Valley Blvd., Apt. 1, cor. Wilshire Blvd. Apt. 2, corner tower.

EXPERT masseuse, baths. YOUR OWN HOME. DUnkirk 13096.

MASSAGE, $2 if you bring this ad. 307 S. Hill St.—Room 308. Open Sun.

Medical and Physicians —3-B

CONSULT DR. SHORES

Catarrh. Chronic, Nervous Diseases a specialty. 28 years. 362 W. 6th St.

WANTED: Doctor with Calif. license. Wonderful opportunity. No money necessary. Address R. E. C., 230 Cedar St., REDLANDS.

IF you have tuberculosis or any chronic disease consult Dr. Hall's prescriptions will help you. CR. 5878.

COLONIC irrigations, electro therapy. Woman physician in attendance. Call WE. 2669. 1212 S. Flower St.

Sanatoriums, Hospitals, Etc. —3-C

NURSE, give excellent care; elderly, semi-invalid in her home; or room and board. Reasonable. RI. 1393.

LOVING care given expectant mother in my comfortable home. EX. 5441.

VACANCY for convalescent in nurse's home. Phone DU. 6554, mornings.

Society Meetings —3-D

STRANGERS' SOCIAL CLUB
Meets every Tues., Thurs., Sat., at 4087 W. Pico. Cards, games, Modern and old-time dancing. EX. 8141.

Dentistry —3-E

PLATES repaired while you wait. LLOYD'S. 424 S. Broadway. Rm. 700

TRAVEL OPPORTUNITIES—Land, Water, Air —3-H

SPECIAL EXCURSION EAST
CHICAGO, $32.50

Kansas City, $20; St. Louis $31.50; Detroit $36.50. New 25-passenger bus. Inspection invited. Bonded, insured. Lowest rates. Phone 20. Class A. Loma Hotel, 1401 S. Hill. WE. 2151.

Excursion Sunday 6 P. M.

$32.50—CHICAGO—$32.50
New York, $55; Cincinnati, $46.50; Detroit, $36.50. Cincinnati, $46.50; Kansas City, $20; Baltimore, $49.75; Omaha, $30; St. Louis, $31.50; Hope, TU. 6947

"VACATION RATES!"

See United States via bonded bus. 1141 S. Hope St. PR. 4841.

YOUNG MAN going to Ohio about 25th will take one to help drive. Address P. box 67, Times Office.

DRIVING to Oakland 22nd, return July 1st. Take 1 or 2, pay own expenses. HE. 3585.

PCMONA COLLEGE student will help drive to Pennsylvania or New York for passage. Wakefield 3741, Pasadena

BOSTON or New York. Lady will go with couple. Pay own expenses. EX. 7092.

LADY wants transportation to Phoenix or Tucson. Will pay own expenses. HE. 1888.

WILL drive seat for transportation. Experienced. References. Wakefield 3140.

Union Pacific Stages

451 S. MAIN. FA. 1149

DRIVING large sedan to New York City; take several; pay own expenses. HE. 3585.

CHICAGO. Detroit, take 1, drive for transportation. NO. 5883.

HALT LAKE THIS WEEK. TAKE ONE. DRIVE. 2417.

MAN wants transportation to Dallas, Kansas City. Help drive. TR. 42311.

WILL drive to Detroit for transportation. Inquire 2018 S. Hobart Blvd.

DRIVING Denver, take 2, help drive DUnkirk 2885.

AUTOS FOR HIRE—With or Without Driver —3-K

PACKARD 5-PASSENGER SEDAN, OWNER DRIVER, REASONABLE RATES. DOWNING, HO. 6455.

V-PASSENGER sedan, $1.50 per hour up. Established 14 years. MO. 14291

PACKARD 8 limousine, by hour, special trips by week. Owner. FI. 7383

CADY WITH CLOSED CAR, HOUR, DAY OR WEEK. FI. 3662

NEW PACKARD CLOSED CAR. Owner drives. LOW RATES. OL. 1612.

SPECIALTIES FOR WOMEN—Beauty Aids, Etc. —3F

TAKARA
HYGIENIC POWDER
for feminine hygiene. A soothing, cooling and cleaning wash. 60c and $1 per package. For sale at all Owl and other drug stores.

THE NEW (1930) ARTISTIC CROQUIGNOLE wave in all its deets itself. 6 months' free care with 50c shampoo. Open evenings. 7 or 9. Call BE 9116. DU. 1st floor, Hollywood Theater Bldg.

THE LOUVAINE SYSTEM
Scalp and Face Specialist.
602 Brack-Shops. TU. 3848.

PERSONALS—Business —4

I have moved my writer's agency from the Guaranty Bldg. to 1749 Ivar, ½ block north of Hollywood Boulevard. J. K. MILLEN.

FURS restyled and repaired by experts now. Stored free. Summer rates. All furs greatly reduced. SIPKIN, 330 S. Western. FI. 2433.

MATRON for girls' camp. Salary and commission. $1000 investment, which will be returned. Olive phone. Address P. box 406, Times Branch.

WILL travel to Europe for expenses. No wages. Middle-aged lady. Can speak English, Spanish, Italian. Address P. box 67, Times Office.

Social Center EM. 2302

Refined social contact assured. Cards, dominoes, dance, etc. Reference.

LET us analyse your business difficulties. Constructive criticism, confidential advice available. For interview call Mr. Nicklen, FA. 0415.

PUPPY lost; male, black, 3 tings and watch. Reward. Pico or vicinity. Reward. WE. 4466. 1240 W. Pico.

RING—Liberal reward for return of gentleman's white gold ring; 1 diamond, 1.35 karats; 2 diamonds about .65 karats; 10 sapphires, lost June 15 on beach or at Santa Monica swimming Club. Notify Typlin & Harding, Inc., 216 Story Bldg. TR. 8081.

SUITCASE lost, light brown straw, containing woman's clothing, between Southern Pacific station and 1462 Echo Park Ave. Very liberal reward.

PERSONALS—Business —4

DID that manuscript come back? We sell. Bring your stories, novels, plays, scenarios, articles to the Hollywood Writers' Bureau, 6231 Hollywood Blvd. Gl. 8860. Assignments waiting. Staff writers of national prominence will edit, revise and assist new authors to sell their work. Quick action guaranteed. Come in.

PSYCHOLOGY

Psycho analyst, business and counselor will help you with perplexing problems. Hours 11 to 12 p.m. sun. 1 to 4. Located 10 years. Special analysis $1. International Institute, 1924 W. 7th St. DU. 1942.

COMPANION

Cultured gentleman, graduate physician, pleasing personality, extremely refined by nature, desires position as companion, willing to travel; foreign experience; Protestant. Best of references. 1863 S. COCHRAN. WH. 2260

AIN'T thou thy brother's keeper? Many distaste inventors helped daily. Who cannot be advised cannot be helped. For details see Nicklas. Suite 1, Terminal Bldg.

LIVE associate to operate for salary and $ interest best built and designed miniature golf link. Good location. I will furnish ½ the investment necessary to build. Address N. box 64, Times Office.

WOULD YOU LIKE TO MANAGE an efficient Help Service Pool? Ad for free analysis of your natural ability and assistance in getting into this well-paid profession. 1928 S. RAMPART.

NICE appearing man with Packard closed car, wants position. Consider anything but selling or promoting. Willing and dependable. Single. Well recommended. Box 67, Times Office.

HIGH-CLASS woman promoter, capable of handling any kind of proposition, go anywhere. Finest credentials. Plenty of experience. Address P. box 67, Times Office.

FOR SALE—Membership in Beauville Club, Santa Monica; also membership in Palisades Club of Pacific Palisades. Phone Mortimer, 525 S. Pasadena ave., Pasadena.

ALCOHOLISM — Two-day treatment. ALLAN HYPNOTIC INSTITUTE. DU. 1360 or OL. 6789. 118 S. Rampart.

YOUNG man, voice student, desires position as companion or secretary to gentleman. Address P. box 407, Times Branch.

BRENTWOOD Club membership. Make offer. A. Miller, Phone Douglas 4701. 214 Central Bldg., Los Angeles.

SOCIAL BRIDGE and LESSONS Tuesday afternoon. Friday evening. Phone Mrs. Hodge, CR. 7320.

ACTRESS, young, good looking, desires financial backing; success assured. Address P. box 67, Times Office.

PRIVATE lessons by young lady 75c. 10 for $5. 3101 Wilshire. DR. 8604.

6 PRIVATE lessons $5. Taught by young ladies. 341 Alvarado. DU. 3206.

YOUNG lady, easy method, 8 hours $5. 1 hour $1. Private studio. DU 3090

CONTRACTORS—And Builders —5

WE BUILD & FINANCE

1-ROOM, $1450; 5-ROOM, $2300.
STORES. COURTS. APARTMENTS.
We own large lumber yards.
Loves all bldg. City and country.
Geo. J. LEAVER & CO., Contractors.
1024 Black Bldg. VA. 4455.

GARAGE, $45 up, any size, anywhere. Shell of small house, $156. 817 W. 54th St. M. WILSON, AD. 3781.

PAINTING contractor. Your house painted inside and out. 10 months to pay. Jackson, CR. 3005.

We build and finance 100%

4209 BEVERLY BLVD. No. 7804.

TILE WORK—For estimates, new and remodeling. Ernest Weiss Tile Co., 152 No. La Brea. Phone GR. 7001.

PAINTING, papering, roof repairing, plastering, cement work. Terms. AX. 1072.

CARPENTERING, painting, concrete work. Equipped for anything. New or old. Reliable and efficient. VA. 4398.

RENT DAUB

Apartments, stores built and finished. 2402 E. 1st St. Rm. 101. AN. 1111.

PAINTING, papering, painting; first class; day or contract. OR. 0687.

C. Wesley Taylor, 4, 5 and 6 rooms, $150, $160 and $180. OR. 2703.

A-1 MEN, 60c per hour or contract. Hollenbeck Carpenter Shop. CH. 2389

PAINTING and paperhanging, 23c roll. Reasonable. VE. 3084 and RO. 6921.

BUILDER has electric saw. Wants contract or sub. CR. 8270.

BUILD and remodel now. Low rates. Estimates furnished. Chilloch, OX. 7843.

BUILD on your lot. Pay as rent. Agnew, 431 S. W. Helman Bldg. TU. 1397.

PLASTER patching, stucco repairing & coloring, free estimates. TE. 6311.

BUILDING, cement work; references. Manager, 803 Kilkea Dr. OX. 0715.

DRAWINGS, tile and composition. Estimate free. Phone CA. 7254.

CARPENTRY, building all kinds, remodeling. Thompson, BE. 3783.

EXPERT plaster patcher. No job too little or small. LA. 1400.

PAINTING, papering, all kinds. Expert glass replacing. Reliable. ALL KINDS OF BRICK WORK. CEMENT. TILE WORK. PHONE TR. 4723.

Dancing —7-C

ALICE AILLINGTON'S
DANCING ACADEMY

DE LUXE. FINEST IN AMERICA
40 Lady, Gentlemen Instructors.
8 One-Hour Lessons, $2
AFTER LESSONS Practice FREE
Entire 2nd floor, Belasco Theater.
HOURS 11-11. 1056 S. HILL ST.

YOUNG ladies teach ballroom dancing, strictly private lessons 75c. 1020 S. Hope. PR. 2284, VA. 2284

PRIVATE lessons by young lady 75c. 10 for $5. 3101 Wilshire. DR. 8604.

6 PRIVATE lessons $5. Taught by young ladies. 341 Alvarado. DU. 3206.

YOUNG lady, easy method, 8 hours $2. 1 hour $1. Private studio. DU 3090

CONTRACTORS—And Builders —5

WE BUILD & FINANCE

1-ROOM, $1450; 5-ROOM, $2300.
STORES. COURTS. APARTMENTS.
We own large lumber yards.
Loves all bldg. City and country.
Geo. J. LEAVER & CO., Contractors.
1024 Black Bldg. VA. 4455.

GARAGE, $45 up, any size, anywhere. Shell of small house, $156. 817 W. 54th St. M. WILSON, AD. 3781.

PAINTING contractor. Your house painted inside and out. 10 months to pay. Jackson, CR. 3005.

We build and finance 100%

4209 BEVERLY BLVD. No. 7804.

TILE WORK—For estimates, new and remodeling. Ernest Weiss Tile Co., 152 No. La Brea. Phone GR. 7001.

PAINTING, papering, roof repairing, plastering, cement work. Terms. AX. 1072.

CARPENTERING, painting, concrete work. Equipped for anything. New or old. Reliable and efficient. VA. 4398.

RENT DAUB

Apartments, stores built and finished. 2402 E. 1st St. Rm. 101. AN. 1111.

PAINTING, papering, painting; first class; day or contract. OR. 0687.

C. Wesley Taylor, 4, 5 and 6 rooms, $150, $160 and $180. OR. 2703.

A-1 MEN, 60c per hour or contract. Hollenbeck Carpenter Shop. CH. 2389

PAINTING and paperhanging, 23c roll. Reasonable. VE. 3084 and RO. 6921.

BUILDER has electric saw. Wants contract or sub. CR. 8270.

BUILD and remodel now. Low rates. Estimates furnished. Chilloch, OX. 7843.

BUILD on your lot. Pay as rent. Agnew, 431 S. W. Helman Bldg. TU. 1397.

PLASTER patching, stucco repairing & coloring, free estimates. TE. 6311.

BUILDING, cement work; references. Manager, 803 Kilkea Dr. OX. 0715.

DRAWINGS, tile and composition. Estimate free. Phone CA. 7254.

CARPENTRY, building all kinds, remodeling. Thompson, BE. 3783.

EXPERT plaster patcher. No job too little or small. LA. 1400.

PAINTING, papering, all kinds. Expert glass replacing. Reliable. ALL KINDS OF BRICK WORK. CEMENT. TILE WORK. PHONE TR. 4723.

CONTRACTORS—And Builders —5

Cement Work —5-D

EXCELLENT cement work, 10c square ft. Foundations 250 ft. Steps, porches, etc. Mr. Garrer, Madison 1941.

ALL cement work. Reasonable. Guaranteed. Rosedale 1966. Burbank 1966-J.

CEMENT WORK. Cannot be beat anywhere in low prices. OL. 1942

Bids Wanted —5-F

RESPONSIBLE contractor can tie in with building campaign on the high-class beach subdivision. Trust deed basis. Insistent demand for houses there now. See Mr. Lyon, 1000 G. Ferguson Corp., 901 Great Republic Life Bldg. TR. 2804.

Hardwood Floors —5-K

FLOORS machine sanded, cleaned, waxed. Manner. Est. 7324. RO. 6923.

WANTED—HELP—Male

Miscellaneous —10

ADVERTISEMENTS under this heading are restricted to those offering bona fide positions without any investment required. Positions requiring an investment will be found under the headings, "Investment Required," "Partnership" and "Business Opportunities." "Business Training Course" and "To Learn Trades."

SHEET metal worker, 825 week. Metal polisher, $5 day. Craft Employment Agency, 504 Towne ave.

EXPERIENCED man to manage large confectionery and soda fountain; must be under 30 years of age and willing to leave Los Angeles; state previous experience and references first letter. Address P. box 407, Times Office.

PHONE: MAdison 2345

for TIMES Want-Ads. No credit arrangement necessary. Courteous, experienced ad-takers, day and night.

WANTED: Handy man, good habits, work, keep up repairs, house part time, no objection wife, exchange apartment and wages. Address P. box 407, Times Branch.

YOUNG MEN will train few with good appearance, college or high school education in good line of business. Earn while learning. Apply 409 Merrill Bldg., 8th and Broadway.

ROUTE MEN (bakery, laundry, etc.) for oil stations, Rockwell, Inc. Selling, must have light truck or car. 837 S. Hartford. TU. 1395.

$1200 to $2500 tuition. No lapping necessary. EFFICIENCY BUSINESS COLLEGE. 747 S. Hill.

TEACHER, live at academy. Grammar grades. Suitable married. Academy, 4001 Venice Blvd.

LYRA Band Machines 8 weeks. Improved Model. Lyra, 1206 Figueroa. 6717 S. 6th.

$300 MONTH salary, assistant manager. Address P. box 408, Times Branch.

FIRST class first tenor for organized male quartet. Must be good reader. 4903 Delmonte Ave. Sunday, 9 a.m.

DOOR, delicatessen $35
Cook's helper, count ..... $60, found
Waiter, fine place $100
BARBER, fine place in company shop, country. No fee $180
Hotel Maid, Lady's $70
JANITOR and maid (white), apartment house. References. Hotel Personnel Bureau (Agr.) VA. 6981.

AUTO MECHANIC, also fender and body man, salesmen (used cars). Ken Maynard (Agr.) 435 Venice.

AUTO repairman, car wash-er, etc. Call 709 E. 8th st. (Agr.)

CARTOONING TAUGHT
See MEYER-BOTH (2d class 10CA)

Store and Office —10-A

ACCOUNTANT, 27-32 ..... $175
Bookkeeper-stenographer ..... $150-$175
Public accountant, 25-30, start $140
Accountant-auditor, university graduate ..... $200-$250
Bookkeeper-credit man, 27-35 ..... $125
Chemist, graduate, experienced. Open
Electrical engineer, salesman ..... Open
Mechanical engineer, 27-35. To $350
Operating engineer, power plant ..... Open
Refrigeration, air conditioning, air conditioning, age 27-35 ..... Open
Stenographer-correspondent. To $150
Warehouseman, packer $100
Credit manager, retail store ..... Open
Household expert, auto work $125
ORGANIZATION LEADERS AGY. 508 Chamber of Commerce Bldg.

WANTED MAN TO QUALIFY FOR POSITION IN SALES DEPARTMENT WITH ESTABLISHED CONCERN. ADDRESS O. BOX 377, TIMES BRANCH.

Miscellaneous —10

SHEET metal worker, 825 week. Metal polisher, $5 day. Craft Employment Agency, 504 Towne ave.

EXPERIENCED man to manage large confectionery and soda fountain; must be under 30 years of age and willing to leave Los Angeles; state previous experience and references first letter. Address P. box 407, Times Office.

PHONE: MAdison 2345

for TIMES Want-Ads. No credit arrangement necessary. Courteous, experienced ad-takers, day and night.

WANTED: Handy man, good habits, work, keep up repairs, house part time, no objection wife, exchange apartment and wages. Address P. box 407, Times Branch.

YOUNG MEN will train few with good appearance, college or high school education in good line of business. Earn while learning. Apply 409 Merrill Bldg., 8th and Broadway.

ROUTE MEN (bakery, laundry, etc.) for oil stations, Rockwell, Inc. Selling, must have light truck or car. 837 S. Hartford. TU. 1395.

$1200 to $2500 tuition. No lapping necessary. EFFICIENCY BUSINESS COLLEGE. 747 S. Hill.

TEACHER, live at academy. Grammar grades. Suitable married. Academy, 4001 Venice Blvd.

LYRA Band Machines 8 weeks. Improved Model. Lyra, 1206 Figueroa. 6717 S. 6th.

$300 MONTH salary, assistant manager. Address P. box 408, Times Branch.

FIRST class first tenor for organized male quartet. Must be good reader. 4903 Delmonte Ave. Sunday, 9 a.m.

DOOR, delicatessen $35
Cook's helper, count ..... $60, found
Waiter, fine place in company shop, country. No fee $180
Hotel Maid, Lady's $70
JANITOR and maid (white), apartment house. References. Hotel Personnel Bureau (Agr.) VA. 6981.

AUTO MECHANIC, also fender and body man, salesmen (used cars). Ken Maynard (Agr.) 435 Venice.

AUTO repairman, car wash-er, etc. Call 709 E. 8th st. (Agr.)

CARTOONING TAUGHT
See MEYER-BOTH (2d class 10CA)

Store and Office —10-A

ACCOUNTANT, 27-32 ..... $175
Bookkeeper-stenographer ..... $150-$175
Public accountant, 25-30, start $140
Accountant-auditor, university graduate ..... $200-$250
Bookkeeper-credit man, 27-35 ..... $125
Chemist, graduate, experienced. Open
Electrical engineer, salesman ..... Open
Mechanical engineer, 27-35. To $350
Operating engineer, power plant ..... Open
Refrigeration, air conditioning, air conditioning, age 27-35 ..... Open
Stenographer-correspondent. To $150
Warehouseman, packer $100
Credit manager, retail store ..... Open
Household expert, auto work $125
ORGANIZATION LEADERS AGY. 508 Chamber of Commerce Bldg.

WANTED MAN TO QUALIFY FOR POSITION IN SALES DEPARTMENT WITH ESTABLISHED CONCERN. ADDRESS O. BOX 377, TIMES BRANCH.

CHIEF draftsman, out ..... $275-$300
Structural steel designer $225
Mechanical engineer, designer $225
Testing engineer, plant, out $225
Sales engineer, machinery $200
Sales engineer, chemical $200
Stenographer, single, out $150
Bummel Bros. (Agr.) 529 Towne ave.

BEAUTY culturist, $25 week; $10 guarantee. $150 up
Stenographer-bright girl $125
Piano player, $75 month $90
Truck driver, know city ..... $85-$90
CONSOLIDATED AGENCIES, INC. 607 W. 7th St. TU. 6221.

VAN KEUREN SERVICE

Stenographer, fast and accurate at dictation, typewriter ..... Open
Young energetic specialty salesman, well dressed ..... Open
1208 Chester Williams Bldg. 5th at Broadway.

EDUCATIONAL EXPERT COMPANY
219 W. 7th st. Suite 704. (Agency.)
Secretary, single, 20-40 ..... Good
Stenographer, rpt. detail, 20-25 ..... $125
Stenographer, insurance $125
Bookkeeper, typist $100
Stenographer, bilingual $125
Many others. Call Agency.

STENOGRAPHER, knowledge of bookkeeping; light dictation; manufacturing concern; $18 week; rapid advancement. State age, phone. Address N. box 1234, Times Office.

CERTIFICATION of good address for unusual opportunity; good compensation. MR. OVERSMINER, room 363, 1816 South Figueroa.

MAN for advertising work, car an asset, but not essential. $4.50 per day to start. Mr. Head, 318 Lawson Bldg. Corner Broad and Wilshire. Glendale.

HOSIERY salesman. Apply 9 a.m. Room 1117, 726 S. Hill.

YOUNG man with light car. $4 a day if qualify. 2734 S. Dillmon.

Trades —10-C

MILL MAN

To supervise hardwood cut-up department in large concern, good opportunity for right man. Address O. box 394, Times Branch.

EXPERIENCED cutter, only one who can make suits need apply. Steady position. Address N. box 92, Times Office.

GOOD WANTED, 1ST CLASS, WITH FOLLOWING. CRANE'S ARCADE BARBER SHOP, 18 ARCADE BLDG.

WANTED, Glass cutter to cut designs in glassware. Southern California Glass Co., 347 S. Clarence.

CABINET maker, man who will take interest in factory. 334 La Roy st.

Commercial Art —10-CA

MEN AND WOMEN
Do You Like to Draw?

Unusual opportunity with the world's largest commercial art firm. LEARN AT HOME — for spare-time training. All materials supplied. Call or write for free illustrated catalogue.

STUDIO OFFICE
910 W. Pico Blvd.
6th & Broadway. Open eves. till 8.

SHOW card writing, nights $10. Days $15 a month. MacKay's Writing, 8711 W. 3rd st.

Professions, Vocations —10-F

WANTED—Physician to do industrial surgery in emergency hospital. Telephone 346-494, Long Beach.

WANTED—HELP—Female

Salesmen, Solicitors —10-B

SALESMEN

At 10 o'clock Thursday, Friday and Saturday mornings. June 19, 20 and 21, a former Cash Register Sales Instructor will interview salespeople, with the idea of selecting

THREE MEN

for positions with a company who have been in business for over 20 years.

If you live in Pomona, Santa Ana, Anaheim, Long Beach or any outside cities, you will be considered.

Do not confuse this with the average sales proposition, as we are an old company and the men selected will be placed in a position to

MAKE MONEY AT ONCE

Ask for Mr. McCrary
SUITE 209, NATIONAL BANK OF COMMERCE BLDG.
437 SO. HILL

MEN—

THIS JOB SEEKS THE MAN

The securities department of the J. B. RANSOM CORPORATION have a highly desirable opening for a man who is qualified in appearance, past record and sales ability to fit into organization.

This is a permanent, well paying connection in a department where permanent employment is offered, some of our men having been with us for approximately FIVE years and others have made thousands of dollars each year. See THOS. A. NEAL mornings.

200 ROWAN BLDG.

MAN AND WIFE MAN OR WOMAN

If you will grant me an interview at your home some evening, I believe I can show you how you can make an extra hundred dollars per month without you having to leave your own home. This will not take any time from your present job. If you are ambitious to get ahead, know you will at least want me to interview you at your earliest convenience. Address N. box 185, Times Office, for interview.

High Grade Salesmen TO SELL KELVINATOR Electrical Refrigerators $150.00 SALARY Commission - Bonus

TO THOSE WHO QUALIFY
INTERVIEWS MONDAY ONLY.
Kelvinator L. A. Co., 1424 W. 7th st.

Salesmen and Beginners

For Los Angeles and vicinity. An independent business for those own without investment. Protected territories established. Attractive Real Silk Hosiery Mills
913 W. 6th St. Room 618
World's Largest Silk Hosiery Mills

No Haul, No Expense Avocado Estates

Are selling, now, today, every day. You hear about good business—

We Will Show You!

Be fair to yourself, you need money. We need you, form an opinion, after you see us. Call Mr. Wilcox or Mr. Wilcox, 8 to 12. 2300 W. 6th St.

SALESMEN

If you are tired of chasing rainbows and are ready to settle down to a job where honest effort and hard work bring success, both in income and advancement, come in and investigate our outside sales department.

GOODAN-JENKINS
721 S. BROADWAY

EXPERIENCED SUCCESSFUL
SALESMEN

WITH PROVEN RECORDS
ONLY

Wan

WANTED—SITUATIONS—

Female

Housekeepers, Domestics, Cooks—16-D

HEALTHY refined woman, nurse and member of O.E.S., wishes good home in Masonic family. Can take full charge. Southern cook, no heavy work. Good disposition and dependable. MU. 7328. Room 321.

Herbinson's Agency

The home of better help. Male or female. Miss Brown, employment manager. 107 S. Rampart. WA.5684.

REFINED lady, good cook and housekeeper, wishes position in gentleman's or motherless home. Best references. Address O, box 600, Times Branch.

HOUSEWORK in family by lady with girl 2½ years or take charge of children in motherless home. 115 W. Burchell, Glendale. Douglas 2383-W.

HOUSEKEEPER, companion, elderly couple, gentleman, lady. Good cook. 3 years one place. Best reference. MO. 10085.

CAPABLE, reliable woman, good cook, neat housekeeper, willing, adults. Reasonable wages. Mrs. F. N. Arnold, 2732 Sawtelle Boulevard.

GOOD plain cook, motherless home, age 33, capable full charge, experienced driver. References. Country or city. Salary $50. MA. 5014.

EXPERIENCED cook or general maid. Also good seamstress or nurse. Licensed driver. References. Call 9-1. WE. 3636.

COLORED girl, ½ or all day, downstairs, and cooking or maid. Neat, willing, experienced. Best city references. AX. 5630.

HOUSEKEEPER by competent, educated woman in gentleman's home or as companion to lady. REpublic 6259.

EXPERIENCED cook, evening meal. $10 week, car fare. Reference. HU. 3384.

COMPANION to elderly lady or children. $1, 9 to 5 and carfare, lunch. Address N, box 225, Times Office.

SWEDISH, German, Polish cooks and generals, age 35, A-1 references. Scotanus Agencies. OX. 9500.

HOUSEKEEPER in adult home, week or 10 days notice. Reference. Address N, box 383, Times Office.

WOMAN, white, experienced light housework, in small family. Call RE. 3340.

COMPANION housekeeper, elderly business couple. Small salary. MA. 3887.

HOUSEKEEPER, refined, good cook in motherless or business couple's home. Unencumbered. HO. 2674.

PERSONAL maid or apartment work. Experienced girl. RI. 2663.

2 COLORED girls, 1st and 2nd girl, will work separate. HU. 3342-W.

COMPETENT colored woman, general housework, day or ½ day. AD. 8479.

COLORED wishes half or all day housework or apartment. AX. 8333.

REFINED middle-aged white woman for lady or adults. RI. 3748.

EXPERIENCED woman, good cook, small family. MU. 2871.

WORK by day or ½ day, general, experience. references. DU. 1827.

GIRL wants work, 6 or 8 hours daily. Mother wants work. EM. 7024.

GIRL, housework, good cook, references. No Sundays. MU. 9632.

YOUNG woman wants general housework, good cook. AX. 1780.

WOMAN, white, experienced, light housework, small family. RE. 5440.

COLORED Southern cook. Wonderful housekeeper or day work. HU. 3930.

MIDDLE-AGED woman, cooking and housework. Gentile adults. MA. 6427.

COLORED girl wants part time work; references. AX. 6156.

WANTED: Housework mornings, no Sundays. References. TUcker 1264.

Dressmakers, Seamstresses—16-E

GOWNS and frocks for all occasions carefully and becomingly made. LADI HELEN. AX. 4323.

DRESSMAKING, remodeling, family sewing. $3.10 per day. HO. 5878.

DRESSMAKER, colored, street, evening clothes, remodeling. AX. 3676.

15 YEARS expert on lady's gowns. $4 a day. Reference. VA. 3529.

EXPERT on gowns and coats. Best city reference. Your home. OX. 7342.

Professions, Vocations—16-F

POSITION wanted—preferably in private school—by teacher who has training in mechanical arts, painting, etc. Has studied in France and Spain. Would teach other subjects if necessary. Address P, box 26, Times Office.

GENTLEWOMAN returned from Europe, fluent French, Spanish, English, desires position as tutor, governess or companion. References. DR. 3461.

PARISIAN French young woman desires position as secretary. Free to travel. Phone EX. 9738.

TEACHER would like care or tutoring of children during summer. TR. 2344, room 109-B.

MANICURING by young lady, your home or mine. EX. 9834, a.m.

MILLINER, experienced making hats. Work as apprentice. OR. 2152.

Day Work, Laundresses—16-L

GENERAL housework, cook, serving, 50 cents hour. Experienced maid. HEmpstead 1734.

LAUNDRESS, WHITE, EXPERIENCED, wants laundry to take home, references. 212 E. 66th st. TH. 1390.

WIDOW WANTS LAUNDRY, HOUSE-CLEANING. NOT AFRAID TO WORK. RELIABLE. RI. 3549.

EXPERIENCED colored woman wishes 3 or 4, whole or ½ days' work by week. Permanent. AX. 3808.

DAY work, any kind, experienced colored woman. AT. 7322.

QUICK, willing white woman wishes day work. $3.60 day and car fare; wash, iron, clean; references. Please phone MAdison 1526.

LAUNDRY work, house cleaning, white, good references. $3.60 day. Phone MA. 2041.

COLORED girl, competent, housecleaning, whole or ½ days. AT. 6996.

RELIABLE colored girl, morning work. Reference. MA. 6083.

NEAT, experienced, colored ½ days or any kind. MU. 9013-M.

WANTED—SITUATIONS—

Male and Female—17

COUPLE, German, first class cook and butler, drive also. A-1 references. Write Young, 1205 W. G St., WILMINGTON.

YOUNG German couple. Driver, housekeeping, some cooking, gardener; know farming, go any place. MA. 6117.

JAPANESE couple in private family as cook and maid. George. Phone VAndike 4815.

MAN and wife, janitor and maid. Gardener and cook, nurse, etc. Or what have you? MU. 5141. Room 355.

GERMAN couple, 1st class cook, chauffeur, butler, age 37. $150 month. Scotanus Agy. OX. 9500.

CALL DOUGLAS 1064 FOR COUPLE to manage apartment or court. Experience. Make all repairs.

COUPLE, white, A-1 cook, chauffeur, gardener. RI. 4976.

JAPANESE couple, butler and cook. Address N, box 221, Times Office.

MARRIED couple, willing workers, capable, do any thing. TR. 9931.

FILIPINO couple wants position cook and maid. MA. 3493. Room 18.

WANTED—

To Rent

Miscellaneous—18

TO get best results describe your vacancy FULLY. Thousands read TIMES rental ads daily, but many give first consideration to offerings containing a reasonable amount of particulars. The Times' courteous, experienced ad takers will help you with your copy if desired. Phone: MAdison 2345.

UNFURNISHED single residence, 3 bedrooms. For family of 3. NEIGHBORHOOD MUST BE QUIET. Address P, box 71, Times Office.

TEACHER wishes to subrent single apartment until September in Westlake or Wilshire district. Address P, box 342, Times Office.

WANTED: 4-ROOM UPPER FLAT, 3 BEDROOMS, CLOSE IN. Address F, box 466, Times Branch.

A WOMAN wants room and board on a ranch, will do light housework. TR. 7456.

TO LET—ROOMS—

Furnished, Etc.

Furnished—19-A

AMBASSADOR vicinity, large front room with dressing room, private bath and shower in beautiful home with spacious grounds, suitable 1 or 2 young men, references. 675 S. VERMONT. EX 0031.

IN private home, clean, airy room, hot, cold water in room. $15. Garage. Man. 1040 S. Bonnie Brae. EX. 3404.

$5 WEEK, front room with hot water, garage, private entrance, phone, kitchen privilege. It's your home. Ladies only. YO. 5143. 7010 Estrella.

ARTISTIC room, kitchen privileges, piano, trees, swings, real home. Also single. 717 S. Burlington. EX. 9265.

NICE room upstairs, bath and shower. Private family. 1115 S. LAKE.

Hotel Rooms—19-B

HOTEL ROSSLARE

JUST COMPLETED

AMERICAN AND EUROPEAN PLAN

Corner 6th and Oxford, at Western. Beautiful, modernistic buildings and furnishings. 100% baths and showers. Singles. Doubles with twin beds.

Rates:	Month.	Week.	Day
European	$35.00	$9.00	$1.50 up
European, 2 persons,	$27.50 each.		

$1 UP DAILY — $5 UP WEEKLY

HOTEL HAVEN

YOUR DOWNTOWN RESIDENCE. 24-HOUR SERVICE. BEAUTIFUL SPACIOUS SHOWERS. 726 S. SPRING.

$5 Heart City $7 Bath

200 modern rooms. 24 hours' service. VICTORIA, corner 7th and Hope. ADDINGTON HOTEL. 735 S. Hope.

$4.50 WEEK UP—Beautiful outside rooms. Spacious lobby; 10 minutes' walk to Seventh and Broadway. HOTEL OVIATT, PICO & FLOWER.

$5 WEEK—LARGE, LIGHT, AIRY ROOMS. NICE LOBBY; 10-MINUTE WALK TO 7TH AND BROADWAY. Morrison Hotel, 1246 S. Hope St.

$1 Day—El Rey Hotel

$4-$10 week. New 10-story fireproof. 511 E. 6th st. MA. 1561.

$1 Huntington Hotel $5

$20 month, right downtown, fine lobby, 24-hour service. 6th and Main.

Elk Hotel, 947 W. 6th

$1 day, $5 week up. Downtown, out of noise. Sunny, new, steam.

$6 week. Outside rooms. Lovely garden.

New Hotel Grauman

Homely lobby. 675 N. Kenmore OL. 2191.

$4 UP, OUTSIDE ROOMS, bath, $5.50, lobby, free parking; walking distance; Beverly Hotel, 1330 S. Olive.

$3.50 WEEK, with private bath $5. Konets. 131½ North Broadway.

Housekeeping Rooms—19-K

$2.50-$3. Front rooms, everything furnished. 1037 Byram. W. 11. AT. 8704.

$3—Large, light, everything furnished, parking. A car. 2413 S. Catalina.

$2.50, ALL included, large, light. 5 minutes' walk. 133 N. Bunker Hill.

TO LET—ROOMS—

And Board—19½

LITTLE Flower Restorium for aged and convalescent; splendid care. 3009 W. Washington. RO. 1504.

LOVELY room, 2 meals, beautiful large Hollywood home. 7243 Franklin ave. HE. 5434.

TO LET—ROOMS—

And Board—19½

$50 UP THE TOWERS

American plan hotel. Singles, doubles, twin beds, private baths and showers. Excellent meals. Corner 6th and St. Andrews Pl. 1362.

GARLAND HOTEL, 728 South Garland, 1 block west of Figueroa near 7th. R. R. 8 cars. TR. 3328. $9-$15 week. Unusually good food. Homelike, showers, music. Walking distance.

ELDERLY people, convalescent and invalids, if you are looking for a real home, good care, lovely rooms, you will be glad you came to us. Douglas 541-R.

$35—SOUTHERN PINES—$45

Lovely rooms, twin beds, running water, 3 baths, dancing, radio, bridge. 843 S. NEW HAMPSHIRE. EX. 8153.

A VERY desirable room, with excellent board for gentleman in family of 2, with all home privileges. Address P, box 102, Times Office.

LARGE, BEAUTIFULLY FURNISHED room, shower, A-1 meals, free parking. $10 week. 539 S. HOBART.

LOVELY room, refined environment; reasonable rates. 4017 Hawthorne.

Rooms, Board for Children—19½-H

IDEAL home, care, fine yard, room parent. 2738 Glendale Pl. RE. 2230.

EXPERT care small children. Room parent. 1021 Grandview. EX. 2411.

BOARD 1 or 2 children, room for parents, reasonable. RO. 8333.

ANNOUNCEMENT

The following subdivision of Rental Columns will enable Times' readers to more quickly locate the place they want to rent.

West and Northwest

Included all west of Main street and all sections north of Jefferson street—West Adams, Pico Heights.

South and Southwest

Includes all south of Jefferson street and west of Main street—Vermont Square, Manual Arts, Angeles Mesa, Goodyear district, etc.

East and Southeast

Includes all east of Main street and south of Mission Road—Hollenbeck Heights.

North and Northeast

All north of Mission Road and east of Glendale Boulevard, Elysian Park, Highland Park, Lincoln Heights, El Sereno, Glassell Park, Huntington Drive.

TO LET—APARTMENTS—

Furnished

Miscellaneous—21

JACKSON APTS.

115 N. JACKSON, GLENDALE

Beautifully furnished singles, $60. Doubles, $60 and up.

$35 Up, New, Always Cool

Beautiful Singles, Doubles and Bachelors. Valleroi, 1075 W. 30th st.

THE BROWNLEIGH

$25 - 433 S. Hope - $30

Cool, outside, 1 block to Biltmore.

West and Northwest—21-A

NEW CHARLOU APTS.

Walking Distance

Large singles and doubles, twin beds, quiet and refined. Reasonable rates. 521 GREEN AVE. at 6th St., between Valencia and Union Ave.

MARIPOSA ARMS

$50.00 to $90.00

Refinement and homelike atmosphere. No wild parties tolerated. 541 S. MARIPOSA. S CAR.

$40—Just Opened—$50

BEAUTIFUL LARGE SINGLES.

ENJOY SHADY

WESTLAKE PARK

Live at Regent Apartments opposite. Special rates. Modern. $45 to $90. 7 minutes from Broadway. DR. 2320.

RIGHT DOWNTOWN

Beacon Arms Apts.

DR. 9718. 918 SO. BEACON ST. West of Figueroa, near 9th.

$47.50 La Casa Loma

Modern, comfortable doubles with bedroom, shower, Frigidaire. Wonderful view, plenty of fresh air and sunshine. 238 S. CORONADO.

EL PASEO APTS.

BEAUTIFUL WILSHIRE DISTRICT. Singles, $47.50 up. Doubles, $70. Strictly modern, maid service. 735 S. ST. ANDREWS PLACE.

PRESIDENT APTS

669 S. Union. DU. 2161. Bachelors, $35; singles, $60; doubles, $100 up. Walking distance downtown.

Armitage Apts.

Quiet, refined, homelike. 845 S. Hobart. EX. 3365.

$50—THEONA APTS.

Just opened. Beautiful singles, including phone and all extras. 676 S. CORONADO. DU. 9321.

Luxurious—Cool—New

Furnished Barker Bros. Doubles, twin bedrooms, ½ block Wilshire. $75. 742 S. Spaulding. WY. 5954.

CARTHAY CIRCLE

Well furnished and unfurnished, large doubles, garage, Kelvinator, unit heat. 6262 Alcal Drive.

$35 SPECIAL

Frigidaire, showers, dinettes, lights, gas, weekly service. Parking.

$30 Large Singles $35

Overstuffed. 879 S. Burlington Ave.

$35 Alvesta Apts $45

Modern singles. 816 S. PARKVIEW.

ANSONIA

2205 W. 6TH ST. DR 4260

TO LET—APARTMENTS—

Furnished

West and Northwest—21-A

RENTAL PROBLEM SOLVED

ANY PRICE. ANY LOCATION.

ASHMONT APARTMENTS

908 SOUTH HOBART

Luxuriously furnished large apartments. Attractive dinettes; ample closet space. Near 2 car lines and motor bus service. Singles $60 up. Doubles $100 up.

MAYFAIR APARTMENTS

1760 NORTH WILCOX AVE.

Choice Hollywood location. Singles, $55 up. Doubles, $85 up. Triples, $100 up. 24-hour switchboard service. Near Hollywood Blvd.

ST. GEORGE COURT

1245 N. VINE. HOLLYWOOD.

Apartment hotel; 24-hour service; steam heat. Lovely garden. Garage adjoining. Bachelors, $40 up; singles, $45 up. Studio apartments with 1 or 2 balcony bedrooms, $75 to $125. Very convenient transportation.

WESTCHESTER APTS.

PICO AND WESTCHESTER PL.

Singles and Doubles, $60 to $125. Spanish lobby. Large apartments. 24-hour service. Hotel accommodations. Electric refrigeration. Sun room, roof garden. Cafe in connection.

SHERMAN APTS.

314 S. ALEXANDRIA ST.

$60 up, singles. $100, doubles. Sunny, outside apartments, 24-hour hotel service. Daily maid service. Sun garden. Modern equipment. Exceptional values. S car.

EVELYN-AMBASSADOR

756 S. NORMANDIE

Singles, $45 up. Doubles, $65 up. 1 block from Ambassador Hotel. Near shop, stores, transportation.

SAXONIA ARMS

400 S. KENMORE

Singles, $50 up. Doubles, $85 up. Large single apartments; steam heat, convenient to bus and car line.

LA GRACE APARTMENTS

425 S. BONNIE BRAE

Close-in apartments. Close-in Westlake district. Spacious closets. SINGLES, $35 UP.

KAY APARTMENTS

106 E. WASHINGTON BLVD.

Singles, $32.50. Doubles, $45 up. Everything included. Close. Splendid car service.

WESTMINSTER ARMS

360 N. KINGSLEY DRIVE

$40. Large singles. Frigidaire, private garages; quiet residential district.

Over 100 Apartments and Hotels OPERATED BY

Consolidated Free Rental Service

FREE AUTOMOBILE SERVICE

For further information

Call, phone or write

TUcker 9021 day, TRinity 1151 night

842 S. GRAND AVE.

EL MIRASOL

251 So. Mariposa

JUST OPENED

Los Angeles' most beautiful and distinctively individual apartments. Your choice of French Provincial, Colonial or Italian in singles and doubles. Bachelors with Frigidaire. Underground garage. MRS. R. W. PIERCE. Manager.

Benjamin Franklin

512 S HOBART BLVD.

NEW 7-STORY CLASS A BUILDING

LUXURIOUSLY FURNISHED

GARAGE AND SWITCHBOARD

Steam Heat

SINGLES — DOUBLES

MRS. E. S. ROBERTSON, Manager

GRAYSTONE

HEART OF WILSHIRE DISTRICT

Now Available.

Large double, 2 baths.

520 S. HOBART BLVD.

WA. 9640. R car, Wilshire bus.

$60 — $65

LARGE DOUBLES

Just completed, beautifully furnished, gas, lights, electric refrigeration and weekly maid service included.

1344 S. DUNSMUIR WY. 6118

1665 S. SHENANDOAH CR. 6254

ARDMORE APTS.

Operating under new policy. We offer the best at most reasonable rates in singles and doubles. Beautiful lobby, card and billiard room. FREE PARKING

437 N. Ardmore, north of Beverly.

National Hoover Apts.

$40 and Up.

Singles and Doubles. Beautifully Furnished. OL. 5337. 904 N. HOOVER.

El Patio Apartment

114 South New Hampshire

Beautifully furnished double apartments, bedroom, dinette, sun bath, booths on roof. Refined atmosphere.

FANSAM APTS.

301 S. KENMORE S CAR

Beautifully furnished bachelor and single apartments $40 and up. Doubles, $55 up, including phone, gas, and light. Weekly service.

BEAUTIFUL, NEW, UNUSUAL

"GRAMERCY MANOR"

Latest in every detail. 2, 3, 5-room apartments at reasonable rates, in a residential district. Real HOME. Free garage. 1327 S. Gramercy Place.

ROCHELLE APTS.

437 S. MARIPOSA. EX. 1891.

SINGLES, $35 UP. DOUBLES, $110 UP. Just opened, exceptionally equipped. 2 blocks Ambassador Hotel.

Now Open, Tufford Arms

Exclusive Singles and Doubles. Twin Beds. Frigidaire. Extras included. Near Wilshire and Western. 712 S. WILTON DU. 7330

$35 Mansur Manor $65

1812 W. 5th St., between Bonnie Brae, Burlington. Double, single, bachelor. Includes light, gas, Frigidaire, service. D car to Burlington.

THE ALDERSHOT

Singles. Clean and quiet. Frigidaire. All extras included except phone. Reasonable rates. 8 car and Beverly bus. 147 S. NORMANDIE.

THE TRAYMORE

323 S. RAMPART BOULEVARD

Singles, doubles. All modern conveniences. Private park. Reasonable rates. 3-minute car and bus.

$50 BEL-AIR APTS. $70

New singles, doubles, luxuriously furnished, twin, double beds, flat rate. 139 N. OXFORD. HE. 5926.

633 S. BERENDO

VILLA MARIA - SUMMER RATES

LARGE ROOMS AND CLOSETS

SINGLE, double apartments. Outside, west and east front, overstuffed furniture. Rent, single $35, double $35. Walking distance. 1301 W. 10th.

$45 Beverly Lake Apts.

New singles, dinette. Extras included. Frigidaire. 118 S. LAKE.

BEAUTIFUL SINGLES and DOUBLES

RAYBELLE APTS.

All extras. 756 S. Mariposa. N car.

LOW SUMMER RATES, $40 TO $65

"Beautiful" Robert Arms

868 Rampart, between 7th-Wilshire.

SUMMER RATES, SINGLES-DOUBLES

SHELDRAKE APTS.

Free phone. 511 S. Oxford. EX 5456

$37.50 SINGLES $40

The Florentine. Attractive outside apartments. Near cars. 1897 W. Adams

WILSHIRE MANOR. 855 S. Detroit. Near Wilshire and La Brea. New, beautiful modern bachelors, singles, doubles. $40 to $110.

Wilshire Place Apartments

2893 WEST SEVENTH STREET

Singles, doubles. Refrigeration.

$30 UP—Barbara Worth

Newly furnished, outside apartments. Maid, phone service. 407 S. HOPE.

BEAUTIFUL 4 rooms, furnished or unfurnished, 2 bedrooms, electric refrigeration. Exclusive neighborhood. 620 SOUTH ARDMORE. EX. 2576.

Bachelor Apartments

$25, $35. PARVON. 1242 S. Mariposa.

ATTRACTIVE furnished apartment. Reasonable through July and August. Phone WY. 2783.

ONE SINGLE, ONE DOUBLE. Beautifully furnished. 120 N. SWALL, DR. at Wilshire. CR. 3653.

$25 Up—255 S. Catalina

TO LET—APARTMENTS—

Furnished

West and Northwest—21-A

"LA SEGOVIA"

WILSHIRE'S

MOST EXCLUSIVE AND

ULTRA MODERN APARTMENTS

SUBTERRANEAN GARAGE

SERVICE DE LUXE

SINGLES, DOUBLES

AND 4-ROOM SUITES

NOW AVAILABLE

849 S. GRAMERCY DR.

MRS L. W. REITZ, MGR.

LA VIDA

SINGLES—DOUBLES—TRIPLES

Just completed, furnished by Barker Brothers. Soundproof. Frigidaire, electric heaters in bathrooms, near transportation. 1112 Masselin ave. (5 blocks west and 3 south of Wilshire and La Brea.) $45 up.

COME TODAY AND INSPECT

THESE APARTMENTS. ATTRACTIVE OPPORTUNITY FOR YOU.

$30 — $40

SINGLES—DOUBLES

Overstuffed, tile, large dressing rooms, including gas, lights and Frigidaire. Take R car to 7th and Rampart. ARISTO APTS. 672 S. RAMPART. DU. 7006.

THE CASSANDRA

435 S. Alexandria. R-S Car. Large, luxuriously furnished, triples, doubles. Singles and hotel rooms. Ambassador District.

LE-CHATEAU

330 S. SERRANO, R CAR. EX. 7061. Beautiful new corner double. Home environment. Unusual in arrangement. Immense living room, dining room, iron gates, beamed ceiling, fireplace. French windows. Oriental rugs, Italian carved furniture.

$50 UP, NEW DOUBLES

Beverly Palm. Frigidaire, maid, extras included. Parking. 345 N. Palm Dr., Beverly Hills. CR. 7169.

MODERN SINGLES and doubles. Hotel rooms with bath. Elegant furniture. Elevator. By day, week or month. Rates reasonable. WELLINGTON APTS. 953 W. 7TH ST.

ADAMS HEIGHTS APT.

REASONABLE SINGLES, DOUBLES. Frigidaire, all extras included. A CAR. 2538 4TH AVE.

ANDREW ARMS

Ultra modern doubles, singles, with twin beds, dinettes, extras included. 516 S. ST. ANDREWS PLACE.

$45 Lil-Mar Apts. $70

Singles, doubles. New beautifully furnished, gas, lights, Frigidaire. M and J cars. 2315 S. FLOWER.

WILL sublet my beautiful double apartment for any length of time; has regular bedroom, twin beds, only $50, including extra bed, Frigidaire, etc. 1110 S. LAKE ST.

PICARDY APTS.

109 S. NORMANDIE

Single apartment now available. Large, cool and quiet, twin beds.

MARIPOSA LODGE

Unique apartments, bedroom, gardens, miniature golf, refrigeration, service. $35 up. 1014½ N. Mariposa.

$40 ARTABAN $40

Singles. Overstuffed, lights, gas, phone; electric refrigeration; janitor service included. 511 S. Rampart.

$35 Up Just Completed

Attractive singles, quiet, Frigidaire, gas, lights free. 248 S. PARK VIEW near Beverly bus and D car.

WADE APT. HOTEL

Light, cool, service. 1046 S. Grand.

BEAUTIFUL 4 rooms, 2 bedrooms, grand piano, Oriental rugs. $175. EX. 3360.

Hollywood—21-W

HASONIA

"MAKES LEAVING DIFFICULT"

5640 FRANKLIN AVE. HO. 1161.

Sound and fireproof building. Double apartments and 4-room suites. If you are looking for a cool, comfy home, inspect these beautiful apartments where you can spend the warm summer evenings on our beautiful roof garden. Also tennis court, rose garden, swings, awnings, garage, 24-hour switchboard service. ELENA BIXBON, Manager.

FOR those who demand refined, beautiful and unusual surroundings WE OFFER

SOMERSET APT. $65 Up

IN HOLLYWOOD

24-HOUR SERVICE, UNEXCELLED BACHELOR APTS. FREE LIGHTS, GAS, GARAGE. PRIVATE PARK. SUN BATH BOOTHS ON ROOF. 6975 FRANKLIN AVE. HE. 4161.

Casa Feliz—Casa Verde

1641-1645 N. ALEXANDRIA AVE. New houses. 60 apartments. Electric refrigeration. Car line, stores. Doubles and singles. Reasonable rates. Well managed houses. Gas, light and linen included. Several good vacancies. Olympia 2824. Olympia 2525.

LA BELLE TOUR

6200 FRANKLIN AVENUE

$125 TO $400

FRENCH FURNISHINGS

Including daily maid, 24-hour switchboard and garage service. MRS. W. NELSON, Manager.

Blackburn Apartments

24-hour switchboard and maid service, soft water, Frigidaire. Singles, Doubles with 2 baths. 1805 N. Wilcox at Yucca. GR. 5151.

NOW OPENING

Edgemont Manor Apts.

Most Complete Bachelors, Singles, Doubles and Suites. Garage Service. 1724 N. EDGEMONT. OL. 2981.

El Caballero Gardens

5-room studio apartments, beautifully furnished, 2 bedrooms, $160-$175; adults, no pets. Ready 15th. 1837 N. Garfield Place. HE. 1905.

DELIGHTFULLY cool Singles. Reduced. Extras included.

THE BRONSONIA

1933 N. Bronson, near cars, shops. $40. $60.

7964 FOUNTAIN AVE.

Attractively furnished, maid service, etc., near cars and bus. Will call for you. HO. 9446 or HE. 8475.

DOR ELAINE APTS.

$30 to $75. Bachelors, singles, doubles. Frigidaire. 1618 N. Normandie.

SINGLE apartment in Havenhurst corner Franklin and Whitley. $50 month. Double apartment $100. Call Westervelt. GR. 4114.

WILL rent $40 furnished double apartment at reduced price to party that will care for place and answer phone. HE. 3252.

$30—DORCAS APTS.—$45

320 N. ARDMORE AVE.

BACHELOR, SINGLE, FRIGIDAIRE.

$30-$40. BEAUTIFUL new corner double. You will like them. Near Fox studio. 5617 Fernwood ave.

UPPER, 2-room, kitchen, bath, sun room. 607 N. St. Andrews Pl. HE. 5183.

AMOR ARMS, 1739 Orchid. Heart of Hollywood. Triples, bachelors, doubles, singles. Summer rates. HO. 7179.

NEW lower front double. Partly furnished. New velour drapes, range, Frigidaire. $37.50. 732 N. Harvard.

$35—SINGLE, overstuffed, opposite United Artists. 7211 Santa Monica.

BEAUTIFUL singles and doubles. 3303 MONROE ST. Western ave. car.

South and Southwest—21-B

NEW PHILOW MANOR

$40 UP. Brand new Pillow arms. Beauty Pillow overstuffed, electric refrigeration, showers, linen, laundry. Switch service and garage. P car at Figueroa bus. 42nd at 50th st.

EDGEPARK APTS.

NEAR EXPOSITION PARK AND U.S.C. FRIGIDAIRE. SPANISH GARAGE. REASONABLE RATES. E. M. F CARS. 3977 MENLO.

$35 UP. SINGLES AND DOUBLES. Overstuffed, automatic hot water, single rooms $5 week. O, M, H cars. Lily Apts. 102 W. 38th street. HUmbolt 6460.

$45—ALINE APTS. New, Frigidaire; artistically furnished, most beautiful street in city. 1661 BROWNING BLVD. near Santa Barbara, Vermont and University. E-M-U-V cars.

$35 up, Lily Apartments, 102 W. 38th st. Singles and doubles, overstuffed; automatic hot water; single rooms, $4 week up. O, M, H car. HU. 6460.

$50—FRIGIDAIRE, New, Modern—$55

4-room bungalows and apartments. Near U.S.C. 723 W. Santa Barbara.

$32.50 312 E. 25th st. $42.50

Overstuffed. Electric refrigeration.

$37.50 El Nedo Arms

Single, Frigidaire, 910 W. 41st st.

LARGE SINGLES, doubles, overstuffed, Frigidaire, tile bath, shower, phone. 1341 W. SANTA BARBARA.

BEAUTIFULLY furnished new single apartment. $33 per month. Apply Calpost Bldg., 8th Ave. & Slauson st.

$25—SINGLE COURT APARTMENTS. LIGHT, GAS. 1108 W. 37TH DRIVE.

$27.50 UP. Single, double, overstuffed. Westfair. 327 W. 43th st. Garage.

$25—2 light rooms, gas, lights, phone, garage free. 1357 W. 37TH PL.

TO LET—APARTMENTS—

Furnished

South and Southwest—21-B

LADY wishes middle-aged lady, share 5-room upper duplex. UN. 3564.

TO LET—APARTMENTS—

Unfurnished—21½

EL MIRADOR

NOW OPEN

4 AND 5 ROOMS

6 ROOM ROOF BUNGALOW

SUBTERRANEAN GARAGE

1302 N. SWEETZER AVE.

Drive west on Sunset to 8300 block.

JUST COMPLETED

3 and 4 rooms, garage, $65-$80.

FASHIONABLE HOLLYWOOD

HANCOCK PARK DISTRICT

Ultra modern, artistic. Extra wall bed, stall shower. Sound proof.

420 NORTH SYCAMORE

1 block east of La Brea

1½ blocks north of Beverly.

EL MONTALVO

S. Mariposa and 2nd St. Apartments offering splendid living.

NEW singles, 2 blocks north of Beverly, 2 blocks east of Belmont; tile bath, Frigidaire. $23 and $30. 236½ Lakeshore Terrace. FA. 6445.

APARTMENT HOME — HOLLYWOOD. Large double. Frigidaire, electric ventilation. Private entrance or patio. 1165 N. Hobart. HO. 5233.

$37.50. ANOTHER LOVELY FRONT UPPER, one bedroom, extra built-in bed, garage, near schools and chain stores. 7927 Waring ave.

HANCOCK PARK, 365 N. Sycamore. Two bedrooms, dinette, Frigidaire. 3 exposures, garage. Each with porch or patio. OR. 4450.

NEW 3-room apartment near beach. Garage. Frigidaire. $75; furnished $95. Hollywood Riviera. UN. 6256.

SINGLES, modern, newly decorated. $20, 810½ N. Western. Apt. 1. WA. 2284.

EXTRA LARGE DOUBLES. New buildings. $35 up. 314-315 N. SIERRA BONITA. WY. 4934. WH. 6649.

4 BEAUTIFUL ROOMS, refrigeration and service. Choice location. 620 SOUTH ARDMORE. EX. 2576.

5 ROOMS modern unfurnished or partly furnished. 222 S. CATALINA.

3 rooms, Frigidaire, range, garage. 133 N. Kenmore ave. WA. 1309.

$35, large, outside single; Frigidaire, garage $5. 416 N. Larchmont. GR. 4759.

$40 UP—New front double, Frigidaire, gas, lights included. 238 North Reno.

TO LET—FLATS—

Furnished

West and Northwest—22-A

6 rooms, 3 bedrooms, lower flat, $65. Garage, large lawn. 1800 W. 25th st.

5 ROOMS, 3 bedrooms, dinette, Frigidaire, furnished de luxe, near Wilshire. Only $65. 846 S. Spaulding Ave.

5 ROOMS NEW, UNIT HEAT, FRIGIDAIRE. $65. 153 S. SWALL. CORNER 3RD. CR. 3364.

5-ROOM, $45; nicely furnished, modern, close in. 431 S. New Hampshire.

5 4-room lower, 2 beds, private porch.

5 ROOMS, 2 BEDROOMS. Free hot water. $50. 625½ Valencia. EX 5413.

5-ROOM upper, 3 bedrooms, extra bed. 3342 San Marino, corner Harvard.

4 ROOMS $35, $40, gas, light, laundry paid. Near Westlake. AT. 3790.

5 ROOMS, attractively furnished, grand piano, garage. 137 S. BERENDO.

4 ROOMS, modern, Wilshire, like new, Frigidaire. $60. 3869 W. 6th. FI. 6301.

5 ATTRACTIVE rooms, fine location.

5-ROOM, modern, Oriental. Reasonable. 1217 S. NEW HAMPSHIRE. DR. 7218.

4-ROOM modern, 2 beds. $45. Beautifully furnished, garage. 1417 Sunset Blvd.

4 ROOM, $40. New mohair set, bedroom, extra bed, garage. 1911 W. 23rd st.

4-ROOM upper, sleeping porch, piano, garage. 1336 Kenwood. EX. 2040.

4-ROOM beautifully furnished, $45. 1311 Willowbrook.

5 ROOMS, $70; Orientals, shower, Frigidaire. 1223 N. Edgemont. WA. 8414.

4 ROOMS nicely furnished, garage. $45. 603 N. Ridgewood Pl. HE. 6293.

5-ROOM flat, elegantly furnished, very large rooms, beautiful yard. Reasonable rent. Adults only. 1110 MAGNOLIA AVE.

3-ROOM upper front, overstuffed, adults, now $50. 1764 WEST BLVD.

Hollywood—22-W

5 ROOM, Owner's beautifully furnished home. 1812 N. Berendo. MO. 15094.

5 LARGE ROOMS, Frigidaire, real bedroom, beautiful grounds. Block N. Hollywood Blvd. 1832 Whitley.

South and Southwest—22-B

4 ROOMS, extra bed, $37.50. 3 rooms, 2 beds, $25. Garage. 1729 W. 84 st.

3-ROOM nicely furnished flat. $30 MONTHLY. 909 W. 47th St.

$33—4 rooms, 2 beds, overstuffed, comfy. M, V, U, F cars. 875 W. Vernon.

TO LET—FLATS—

Unfurnished

West and Northwest—23-A

7 ROOMS, 3 bedrooms, 2 baths. Beautiful new lower duplex. Open. 6351 W. 6th St. $115. OWNER. WA. 1474.

5 rooms, 503 N. Orange Grove $65

5-room studio, 415 N. Ogden $65

5 rooms, 349 N. Spaulding $42.50

5 rooms, 7944 Blackburn $40

FRIGIDAIRE, UNIT HEAT, GARAGES, ALL NEW, WILSHIRE DISTRICT. JAY O. LISSNER. OR. 6475.

5 ROOMS, new remodeled, very reasonable price. On 5th avenue, near Pico; walking distance L.A. High. Inquire 1307½ 5TH AVE.

5 ROOMS, large, modern duplex, stall shower, 4 exposures, garage. $60. 6827 W. 6th st. GL. 6980 after 7 p.m.

5 LOVELY SUNNY ROOMS, $50. Electric refrigeration, near shopping center. Excellent transportation. Garage. 1359 S. HARVARD.

5 ROOMS, Frigidaire, unit heat, bath and shower; garage. Only $60. 928 S. Orange Grove. WY. 4598.

5-ROOM modern flat, $50, near L. A. High, Frigidaire, garage. 1159 WEST BLVD. Mr. Klapproth. OR. 6090.

5 very large rooms, nook, tile bath, shower, real fireplace, Frigidaire, garage. $65. 1613 Genesee. WY. 6863.

5 LARGE ROOMS, UPPER, SOUTH, $35, including garage. Close in. Near cars, etc. 1023 S. MARIPOSA.

5-ROOM upper, new, only $50. Wilshire district. Frigidaire, stall shower. 7954½ Blackburn. WH. 2312.

5-ROOM modern flat, $50, near L. A. High, Frigidaire, garage. 1159 WEST BLVD. Mr. Klapproth. OR. 6090.

5 ROOMS and garage. $40. Modern. 512 N. Hoover. Owner. 727 S. Spring St. TR. 0901.

5-ROOM new upper, south exposure, strictly modern; ½ block north Wilshire. 144 N. Swall Dr., Beverly Hills.

5 LARGE rooms, 2 baths, refrigeration, heat. Reasonable. 118 N. Sycamore. HO. 4291.

5-ROOM modern, $50. Garage, shower. 626-628 S. NORMANDIE. DU. 6726.

5 ROOMS, lower, nearly new. Electric refrigeration. $50. 1613 Cimarron.

5-ROOM duplex. Ideal location. 231 N. NEW HAMPSHIRE ST.

5-ROOM beautiful lower, quiet, P car. Adults. 1336 2nd Ave. EM. 2760.

5, 4 room, $40-$35 with refrigeration, hot water. 3357 White House Place.

5 ROOMS, new Spanish model, refrigeration, garage. 2190 W. 27th St.

5 BEAUTIFUL sunny rooms, Frigidaire. Garage. $50. 2412 Crenshaw. EM. 1573.

5, 3 or 2 rooms, $30, $25, $20. 1430 Tuberman st., near Pico.

4-ROOM, $35; flats, 1 upper and lower, modern, extra bed, garage. 3 blocks from W. Adams. 2 and 3 cars. 4622 W. 30th st.

4 SUNNY rooms, lower; built-in features; tile bath, extra bed, garage. $35. 2650 S. Harvard. WH. 3214.

4-ROOM attractively decorated lower. Garage, ½ block 5 car. Convenient to downtown. 254 S. Alexandria.

4 ROOMS, $35, cool, airy, children welcome. See this. 5c car. 1424 W. 39th street.

4-ROOM lower, like new, Frigidaire, lovely view. No climb. $40. Hollywood Junction. 1039 Sanborn Ave.

4 ROOMS, very modern, Frigidaire. Garage, high ground, near Westlake Park. 255½ S. Carondelet. DU. 6137.

4-ROOM flat, $30, walking distance from town. 1421 W. 11th st. Owner, 727 S. Spring st. TR. 0901.

4 ROOMS, $50, 2 bedrooms, electric refrigeration, garage. 200 S. PARKVIEW. OL. HO. 7211.

4 LARGE rooms, extra bed, built-in features. $35, close in. 1836 Montana.

4 LARGE SUNNY ROOMS, NEAR L. A. HIGH. 114 MULLEN AVENUE.

4 ROOMS north upper, extra bed. $40, garage $5. 550½ N. Heliotrope.

4 ROOMS, tile bath, shower, sun porch. W. Adams district. 3304½ 3RD AVE.

4-ROOM near Bronson-Washington. Beautiful. 4083 W. 21st. RO. 0316.

4-ROOM FLAT, RENT $30, OPEN. At 1322 SO. WESTERN. WA. 4561.

4-5 room upper, lower, newly decorated. 4512½ Willowbrook.

3 ROOM — $27.50

New 3-room 6-family flat, modern, 1½ blocks south of Beverly at 142 S. WETHERLY DR. block east of Doheny. Month free on lease. OX.9421.

3 BEAUTIFUL airy rooms. Lovely view corner. Frigidaire. Large closets, garage. $35. 1089 S. CLOVERDALE.

3 BEAUTIFUL airy rooms. Lovely view corner. Frigidaire. Large closets, garage. $50. 1089 S. CLOVERDALE.

3 ROOMS $35, extra bed, tile features, adults only. 140 N. New Hampshire.

REDUCED FROM $45 TO $35.

4 beautiful rooms, bath, garage. 422 N. SPAULDING. WY. 6356.

TO LET—FLATS—

Unfurnished

Hollywood—22-W

6 ROOMS, upper south, garage, locker. Fine location. 1736 N. Bronson, just north Hollywood Blvd. HE. 3672.

5 rooms, 2 bedrooms, lower duplex. Ideal location. 1342 N. Harworth near Sunset. Adults. Call a.m. GR. 6423.

6-ROOM flat, 2 bedrooms, wall bed. 1438 Las Palmas ave. HE. 7717.

5-ROOM upper duplex, $35. Modern. Good location off Santa Monica boulevard. 1035 Croft avenue. Call MR. CLEASBY. AL. 1107, 8 to 5.

5-ROOM upper, $45, modern, near Fairfax High. 540½ N. Genesee. RO. 4622.

5 ROOMS, garage. Very attractive. $60. Beautiful West Hollywood. 1230 N. Sweetzer. CR. 6862.

5 LARGE beautiful rooms and den. $85. Tile bath, shower, fireplace. 7060 Hawthorne ave. GL. 7782.

5-ROOM lovely duplex. 1646 N. Hobart, near Hollywood Blvd. GX. 0423.

5 ROOMS, $45. Lower south. 1841 N. Kenmore. GL. 7384.

4 ROOMS, new, modern, private entrance, adults, near Hollywood High. 1453½ N. Mansfield. GR. 7309.

South and Southwest—22-B

7 LARGE beautiful rooms, $33 today. 130 E. 27th st. Near Main.

4 LARGE rooms, new, electric refrigeration, garage. $45. 625 W. 47th st.

4-ROOM lower, tile, sink, bath, extra bed, garage. $37 W. 41st st. UN. 2872.

3 EXTRA large rooms and glassed-in service porch. $35. 1 bedroom, all tile features, built-in refrigerator, automatic heater, large breakfast nook, clean and sunny. Close in. VE. 7420. $37 W. 42ND PL.

East and Southeast—22-C

4 ROOMS, hardwood floors, breakfast nook, garage. $30. 437½ Euclid ave.

TO LET—HOUSES—

Furnished

West and Northwest—24-A

14 ROOMS, 4 baths, chauffeur's rooms. Steinway grand. Fine furnishings, lovely garden. $400.

8 rooms, Los Palmas, fine furnishings. $300. Mrs. Bradley.

C. W. Patterson Co. Ltd.

558 S. Western. DRexel 1115.

12 ROOMS, Los Feliz $750

8 rooms, near Wilshire Country Club $160

LA BONTE & RANSOM

GL. 2161. 132 N. Larchmont.

11-room, Hancock Park, 4 baths $450

10-room, Fremont Place, 3 baths $300

8-room, 3 bath, Lucerne Blvd., attractive home, summer only $150

Many other short leases.

MISS RUSH.

CHELEW & HOIT

3841 Wilshire Blvd. DRexel 4286.

11-ROOM, 4 bath, 3-4 months $600

Owner home never rented, 8 room, 2 bath, 1 to 4 months $275

7-room, 3 bath bungalow $125

OX. 3260. Mrs. Wood.

LAACK & WILLIAMS

3750 Wilshire Blvd., near Western.

10 rooms, 3 baths, large grounds $500

NELL SANGSTER, with

WRIGHT & BECKER

3900 Wilshire Blvd. FItzroy 4111.

5-ROOM, 2-bath, exquisitely furnished for a home $200

8-room, 3-bath, Windsor Square, 2½ months' lease. Frigidaire $150

7-room, orientals, grand piano, radio, patio $100

Sunday 10 to 3. Mrs. Meyer.

The Henry de Roulet Co.

Wilshire at Western. DU. 4400.

6-ROOM beautiful home, corner. 3 bedrooms, 3 baths, 2 sleeping porches. 901 S. Manhattan.

6-room beautifully furnished, 2 sleeping porches, double garage, flowers. Thos. $90. 2014 Leeward ave.

6-ROOM, private home of income. 7104 Roosevelt. MV. 0712. RO. 3534.

8 ROOMS at Brentwood Park near ocean. 12620 Beverly Blvd. Completely furnished home, 4 bedrooms, 3 baths, 24 ft. living room, 5 hole golf course on property. A distinctive house never before rented. $400 month. Phone Santa Monica 23927. Courtesy to agents.

7 ROOMS, 4 bedrooms, attractive Beverly Hills home, large garden, ideal for children; for summer months. $225 month or will lease unfurnished. 608 N. Canon Dr. OX. 3950.

6 ROOMS, 3 bath, most exquisite duplex we ever had. Reduced from $500 to $375. Phone Mrs. Meyer. DU. 4400.

7-ROOM bungalow, gorgeously furnished new home, Beverly Hills, near Wilshire. Immense front patio, furnished in wicker, couch, hammock, umbrella, table and chairs; pool, palms, very large living-room; baby grand piano, radio, library, tapestries, Oriental rugs, 1 bedroom green and gold; 1 in orchid; beautiful silks, spreads and canopies, 2 lovely all-tile baths and shower, dressing-room with running hot and cold water. This home should rent for $300 a month but to adults used to fine homes and having very best references will rent 6 months with option of lease. $180 month. Phone CR. 5774.

7 rooms, beautiful 2-story home, 3 bedrooms, 2 baths, modernistic furnishings. Electric refrigeration, etc. $125. Nellis of Beverly. CR. 5007.

7 ROOMS, everything of the finest. Owner leaving for Europe. Wilshire Country Club district. EX. 1191.

7 ROOMS. Close in, owner's home, $90. 1347 W. 24th st. RE. 1467.

7-ROOM house well furnished. Rent for 2 months. Good location. Near transportation. OL. 0979.

7 ROOMS, 2 baths, nicely furnished; $100 month. 2534 Haddington Dr., Cheviot Hills.

7-ROOM attractive furnished, electric refrigeration, 3 bedrooms, 2 baths, garage. 107 N. Kingsley Dr. EX. 3133.

7-ROOM, 2 bedroom, breakfast room. $70. Call today, key 4285 Melrose.

8 ROOMS — 3 BEDROOMS

BEAUTIFULLY FURNISHED, GRAND PIANO, RADIO, GARAGE, DETACHED LAUNDRY. $90.

827 S. HOBART. TU 6554

6 ROOMS, $150, newly furnished house, ideally located, large yard, fruit trees, garage, immediate possession. See today. 116 N. WILTON PL.

6-Room bungalow, 3 bedrooms, garage, sleeping porch, overstuffed, piano, large rooms. $70. 2703 S. Harvard.

6 ROOMS, 2 baths, garage. $65. 750 N. Harvard Blvd. Phone NO. 7735.

5-ROOM bungalow; tile features, overstuffed. Adults. 2042 W. 31ST ST.

5-ROOM furnished house, near La Brea and Wilshire. $110. OR. 9252.

5-ROOM house for rent, furniture for sale. 1209 W. ADAMS.

5 ROOMS, $75, 2 baths, gardener, water paid. Beverly Hills. OR. 4907.

5 ROOMS, half of attractive duplex, completely furnished, garage, beautiful yard, near car line and business section, references required. 1933 6th ave. or EX. 2462.

5-ROOM furnished bungalow; clean, pleasant. Near Forum Theater. Runkle's Rental. 2922 W. Pico. EM. 0638.

5 ROOMS, 2 bedrooms, extra bed, Frigidaire. Beautifully, completely furnished. Garage. $70. 1436 S. Hobart.

5 LARGE rooms completely furnished, 4 beds, every convenience, very reasonable rent. Close in. 841 W. 17th.

5 ROOMS, nicely furnished, 2 bedrooms. Corner location. A REAL HOME. 905 N. SERRANO.

5-ROOM bungalow, complete, twin beds. R car. 516 N. Larchmont. HE. 2382.

5 ROOMS, ½ double, new decorations. 127 S. Maple, Beverly Hills. RO. 1389.

5-Room bungalow, complete 3 months. R car. 516 N. Larchmont. HE. 2382.

5-ROOM duplex, $75. 2 bedrooms, bath. 320 S. Wilton Pl. EX. 2137.

5-ROOM cottage, 2 bedrooms. $30. Children welcome. DU. 7316.

4 ROOMS. A little house, fireplace. Trees, patio, cool. 4517 W. 4th st., near Van Ness. WH. 6162. $75.

4 PLEASANT rooms, bedroom, extra bed, dressing room. Children accepted. $75. 1280 Poinsettia Dr. GL. 4314.

4 ROOMS, $60, 2 bedrooms, twin beds, Frigidaire. 4160 Oakwood. R car.

4 beautiful rooms, phone, garage. West Adams district. $55. EM. 7182.

4-ROOM, ½ double, overstuffed, garage. $35. 3218 W. 27th st. RO. 0971.

4-ROOM, nice bungalow, overstuffed, nice yard. $40. 826 S. BIXEL.

4 ROOMS, real home, L. A. High district, P car. $55. 1285 Queen Ann Pl.

4 ROOMS nicely furnished. $45. 354½ S. Benton Way. OL. 7292.

4 ROOMS, Newly furnished, 2 beds, porch and store room. 3 car lines. 1803 S. New Hampshire.

3 ROOMS, living-room, bedroom, kitchen, breakfast nook, Frigidaire, garage. $40 month. 525 S. Berendo.

3 ROOMS, overstuffed, 2 beds, garage. Large lot. $35. 627 Micheltorena.

3-ROOM duplex, $40, 4-room, $45. Garage. 1524 W. 29TH ST. RE. 5266.

3 ROOM, $25, Adults, walking distance. West 1st or C car. 1510 Beverly Blvd.

FOR rent, attractive five-room well furnished house in beautiful Lafayette Square available June 20th; year's lease; references required. Inquire 1757 Lafayette Road. Phone OX. 4471.

RENTAL SPECIALIST

JEANNETTE B. REID

FIRST NATIONAL BANK BLDG.

BEVERLY HILLS. OX. 7125.

Rental Specialists

Newell Van Derhoef, Inc.

6693 Sunset Blvd., corner Las Palmas. GLadstone 3148.

RENTALS

BEVERLY HILLS

BEVERLY HILLS REALTY CO.

460 BEVERLY DR. OX. 6133.

RENTAL SPECIALIST BUREAU

Susan Beach Howry

HO. 5620. 1739 Cahuenga. MO.17875.

HOUSES, BUNGALOWS, FLATS

Professional Service Exchange

HOllywood 0333. Station 3.

TO LET—HOUSES—

Furnished

West and Northwest—24-A

Bel-Air Furnished

Beautiful view home, 5 master bedrooms, 2 maids, 3-car garage, chauffeur quarters, owner going abroad. Lease 14 months to responsible family. Reasonable. RICKARD, CR.4118. Evenings, OX. 6042.

$30—4 ROOMS, well furnished, 2 bedrooms. For 2 or 3 adults. 10 minutes from city. Near beautiful Echo Park. 1731 BELLEVUE AVE.

Hollywood—24-W

8-ROOM, 2 baths, double garage, Frigidaire. 1951 Franklin Circle. GL. 8280.

7-ROOM nicely furnished, large fine yard, convenient location. 1456 Virginia ave. HO. 4348.

7 ROOMS, 3 bedrooms, wonderful home. $90; near Hollywood High. 1456 Alta Vista Blvd. GL. 1810.

7-ROOM, 3 bedrooms, breakfast room, 2 garages, steam heat. $100. Lease. 530 N. Vista. HE. 3176.

7 ROOMS, 2 baths, grand piano, Frigidaire. $200. 2003 Talt. HE. 9782.

7 ROOMS, 3 bedrooms, garage. $85. 1017 N. Hobart Blvd. Key 1051.

6-ROOM Spanish, studio living room, 3 bedrooms, 2 baths, piano, 2-car garage. No agents. HO. 8633. HO. 3847.

6 ROOMS, ARTISTIC STUDIO HOME. ORIENTALS, FRIGIDAIRE. GR. 4971.

6 ROOMS, $75, real home, new. Double garage, electric piano. NO. 4047.

6-ROOM, 3 bedrooms, grand piano. $125. 5060 Franklin ave. MO. 14278.

6-room bungalow, 3 bedrooms. Fine home. Adults. 1749 N. Alexandria.

5-ROOM modern residence, nicely furnished. Piano, electric refrigeration, garage. Lawn and water. $80. 1212 N. Poinsettia Pl. HE. 8191.

5-ROOM HOME, 2 bedrooms in West Hollywood, best residential section. Reasonable rent. GR. 7216.

5-ROOM furnished house, $45. 5625 N. Beachwood Dr., near Franklin.

5 LARGE rooms, hillside, attractively furnished, beautiful surroundings, every convenience, between Santa Monica and Sunset Blvd. Apply 8453 FOUNTAIN.

4-ROOM Spanish bungalow. Beautifully furnished, 2 bedrooms. 1313½ N. Formosa, near Sunset-La Brea.

4 ROOMS, breakfast room, garage, desirable location, summer rates. 1439 N. Harworth, near Sunset.

4 ROOMS, $40, extra bed, near Sunset. 1428½ N. Serrano. HO. 1065.

4 ROOMS, cottage, 2 bedrooms, lovely location. 1230 N. HARPER.

3-ROOM STUDIO HOME, $45. 2150 Alta Loma Terrace, off 2100 Highland Ave., 2 blocks south of Bowl.

3-ROOM ½ double, cozy, garage, convenient to cars. 1223 N. CITRUS.

Home Rental Bureau

6087 HOLLYWOOD BLVD. GR. 6971.

South and Southwest—24-B

7 ROOMS, tile sink, shower, double garage. $65. Angeles Mesa district. VE. 3092, Sunday or evenings.

6-ROOM home, overstuffed, electric washer, radio. Ready July 1st. $65. Christian Scientist preferred. 2014 S. Harvard Blvd. RE. 7218.

6 ROOMS, my home for lease; piano, double garage, $75. 2739 Mullen Ave.

5 ROOMS bungalow in Crenshaw district. $37.50. Overstuffed furniture, garage. Adults. No pets.

5 ROOMS, BUNGALOW, GARAGE. $37.50. 627 W. 73RD ST.

5 LARGE sunny rooms, upper duplex, 2 bedrooms. $45; garage.

6 ROOM bungalow, well furnished, 3 bedrooms.

5 ROOMS, furnished bungalow, including linen, lights, janitor. 1865 W. 39th.

East and Southeast—24-C

3 ROOMS, garage, gas, lights paid. $30. 1 block S car.

BUNGALOW, 4 rooms, 2 bedrooms, well furnished, 3 cars. 125 E. 35th St.

RENT or share modern home with business, reasonable people. TO. 6126.

$40—Clean, completely furnished house in rear. 231 E. 66th st. S car.

North and Northeast—24-F

4 ROOMS, cozy, comfortable, $35. Mountain air, oak trees. 1189 Oak Grove Dr. Annandale Blvd. W car.

5 ROOMS, cozy, comfortable, $45. Mountain air, Oak trees. 1189 Oak Grove Dr. Annandale Blvd. W car.

TO LET—BUNGALOWS—

In Courts

Furnished—24½-G

4 AND 3 rooms, Wilshire bungalows, 2 beds. Call 842 S. HOBART.

4-room furnished bungalow, 2 beds. 1428 Irving st. MA. 2404.

4 ROOMS, newly decorated, 2 beds, close in. $35. 2400 Maple ave.

3 completely furnished rooms, extra wall bed, garage. $30. Near H and B cars. 3214 S. MELROSE AVE.

3-ROOM, 2 beds, overstuffed, garage. N car. $30. $32.50. 2011½ W. 70th st.

$35 and $40, 4 rooms, 2 bedrooms, overstuffed, high and cool. Garage available. 3324½ Almont st., Huntington Dr. at Soto. Call GA. 7004.

$30—Clean, quiet, flowers, real beds, rooms. Adults. 1 block north of 1st and Glendale Blvd. to Colton st. block west to 203 Lakeshore Terrace.

$40-$50. Beautiful single, double; including private phone. Overstuffed. 2038 W. San Marino. GR. 7132.

$45—$10 WEEK—Walking distance, hot water, 2 rooms, parking. 1617 Court st. TU. 3741.

$40—DOUBLE apartment in beautiful court; overstuffed, tile features. Garage. $40. C car. 312 N. DILLON.

$40 and $45. HOLLYWOOD rooms, separate bedroom. Garage included. 749 N. Vine at Melrose. HE. 3881.

$45—BEAUTIFUL GARDEN COURT, 3 rooms, bedroom and extra bed. Garage. 1376 Edgecliff Dr., off Sunset.

$30—NEW 1-room, kitchen, bath, $6 week, gas, water, light. 2334 SAWTELLE BLVD., West Los Angeles.

$32.50—New singles, overstuffed, breakfast nook, shower. 727 W. 77th st. between Figueroa and Hoover.

$6.50 up week. New singles, overstuffed. Tile, garage. M car. 137½ W. 78th st.

$40—4-ROOM, beautiful furnished, Hollywood. 1985½ W. 23rd and La Salle.

$35, NEW single, overstuffed. Parking. 419½ N. VENDOME. C car.

$40—1034 S. LAKE, 3 rooms, furnished, lovely, 2 beds, garage available.

$32.50-$40, 3 or 4 large rooms. New. 440 N. LAKE ST. C CAR.

$37, 2 rooms, nicely furnished, garage. 1346 E. 75TH ST. AD. 8389.

$25—COSY bungalow in court, close in. Garage optional. 129 E. 31ST ST.

$45, $50, 4 rooms, southeast exposure. 3313 W. 28TH ST.

$40—3 rooms, 2 beds, Hollywood; refrigeration. 4360 Willowbrook. C car.

Unfurnished—24½-H

4 ROOMS, light, airy, fine condition. $30. 631 N. Sycamore. WY. 6137.

3-ROOM and bath close in. M, J cars, adults seeking desirable location, only $25 month. 319½ W. 32nd St.

3-ROOM separate bungalow, upstairs bedroom, disappearing bed down. $45 including garage. 1274 Fountain.

COURT RAYMOND, 3109 Raymond. New, detached, 4-room, wall bed in dressing room. Bath, shower. $40.

$27.50, 3 LARGE rooms, newly decorated, near car and stores, garage if desired. 3617 S. Bronson. EM. 6343.

$37.50, 2-room front, newly decorated. 620 N. Plymouth Blvd. R car.

TO LET—HOUSES—

Unfurnished

West and Northwest—25-A

11-ROOM, 3½ bath Spanish corner home, lovely grounds, rent partly furnished.

461 S. Irving Blvd. $325

481 S. Longwood, 10 room, 3 baths $300

10-room, 4-bath Windsor corner. DU. 3290. Mrs. Wood.

LAACK & WILLIAMS

3750 Wilshire Blvd., near Western.

10-ROOM, 4-bedroom, 4-bath, swimming pool, outdoor barbecue $250

7 rooms, 2 bedrooms $90

MANY OTHERS

John A. Vaughan Corp.

9405 Wilshire, Beverly Hills. OX.6166.

10 ROOMS, 367 S. RAMPART BLVD. Suitable semi-business or residence. $75. GL. 4370 or TR. 9981.

9 ROOMS, very beautiful new English residence, 5 bedrooms, 4 baths, Hancock Park. $250. Wilshire 2 blocks.

BESS A. GREENE

HOUSE OF RENTALS. OR. 1173.

840 S. La Brea

9 ROOMS, Windsor Square $250

7 rooms, near 3rd St. school $150

7 rooms, New Windsor Square $65

LA BONTE & RANSOM

GL. 2161. 132 N. Larchmont.

7 ROOMS, $65; furnace, automatic water heater. 1329 12th Ave., near Pico. Owner. HO. 5638.

7 ROOMS, 4 bedrooms, fireplace, garage, yard. $80. 358 S. Gramercy Pl.

7 ROOMS, 2 sleeping porches, 2-story house, water heater, gas furnace, large lot, on car line near school, 20 minutes to 5th and Broadway. WA. 6324.

7 ROOMS, $70, modern, beautiful home. R, C cars. Beverly bus, close in. 136 N. Vendome. EX. 8475.

6-ROOM new home, 4 bedrooms, 3 baths, 3 garages. $135. Mrs. Caldwell. OX. 7161.

6-ROOM 2-story Spanish, near Wilshire. Real home. $175. WY. 1239.

TO LET—HOUSES— Unfurnished

West and Northwest —25-A

8-ROOM, 3-bath, large covered patio opens on beautiful yard with swimming pool ... $150
All lots listings $100 to $1000.

The Henry de Roulet Co.
Wilshire at Western. DU. 4400.

2 ROOMS, 2-STORY HOUSE $125
8-room upper duplex ... $100
7-room bungalow ... $75
5-room double bungalow ... $55
All Wilshire district; unit heat, refrigeration. WY. 1184; WY. 3036.

6 ROOMS, 4 bedrooms, 2 baths, unit heat, electric refrigeration. Upper or lower duplex. $90. 337 and 339 S. Reeves Dr., Beverly Hills.
TOM C. HINDS
8636 W. 3d St. OR. 9381.

6-room 2-story Spanish type, 4 bedrooms, 2 baths, 2 tile baths with showers. $125. 6207 Warner Dr., Carthay Center. J. F. Murphy, owner. YU. 1630. Open.

8-ROOM Hancock Park upper duplex, Frigidaire, unit heat. WY. 3108.

6 ROOMS, desirable, good location, reasonable. 2331 Ocean View. DU 1776.

[illegible]

EXCLUSIVE APARTMENT HOME

Extremely attractive, six rooms, 2 baths; maid's room and bath. Electricity for lighting, cooking and refrigeration, as well as garage and service one car included in unusually low rental. Beautiful inclosed garden. Conveniently accessible to Metropolitan district, Hollywood and beaches. Rental $300 per month.
BEVERLY SYCAMORE APTS.
300 NORTH SYCAMORE AT BEVERLY BLVD.
WH. 5407.

RENTALS IN WESTWOOD

COME TO WESTWOOD. ENJOY THE COOL OCEAN BREEZE, SWIMMING AND SPORTS, AND ESTABLISH YOUR PERMANENT HOME IN AN ENVIRONMENT OF CULTURE AND BEAUTY.

MULTIPLE BUNGALOW DWELLINGS ... $50 to $65.00
DUPLEXES ... 55.00 to 125.00
SINGLE APARTMENTS ... 35.00 to 67.50
DOUBLE APARTMENTS ... 67.50 to 110.00
HOMES ... 65.00 to 250.00
JANSS INVESTMENT CORPORATION
DOME BLDG. WESTWOOD VILLAGE
OX. 1137. W.L.A. 31105

BARKER BROS.' free rental information bureau will help you quickly find the place you want at the price you want to pay. No obligation. 7TH ST., FLOWER & FIGUEROA. 6834 HOLLYWOOD BLVD.

[illegible]

Hollywood —25-W

[illegible]

South and Southwest —25-B

7, 6, 5, 4-ROOM homes. New, modern. 1, 2 and 3 bedrooms. A-1 locations. Close to everything. Cheap rent $30 to $85 month. 20 to select from. Get my list. Owner. 7140 S. WESTERN.

[illegible]

TO LET—HOUSES— Unfurnished

South and Southwest —25-B

5 ROOMS, 9436 S. HOBART, 2 bedrooms, full tile bath, separate shower, electric refrigeration, bookcase, pretty finish, double garage. $40. OWNER. VE. 3161.

3-ROOM attractive Spanish bungalow, $50. 2 bedrooms, newly decorated. Garage. 1071 W. Santa Barbara.

5 LARGE rooms, garage, palm lined street, $45. 5029 Cimarron. AL. 1513.

4 ROOMS, den, beautiful new stucco, $32.50. 818 W. 94th st. TH. 5052.

4 ROOMS, $30. Basement, garage. Good condition. 5417 3RD AVE.

WE specialize in rentals. Office always open. 2713 W. 54TH ST. VE. 7051.

North and Northeast —25-F

4-ROOM new stucco. Nook, icebox, garage, water paid. 128 W. Ave. 41.

TO LET—SUBURBAN, BEACH
Resort, Mountain Property —26

ARROWHEAD, Lake, near village. Beautiful location, overlooking lake. New 9-room modern, fully equipped, 2 baths, 5 bedrooms. Also dormitory. New Monterey furniture, electric range and water heater, double garage. Phone this Friday or mornings (after Sunday) OR. 6550 or inquire Edison office at Arrowhead for directions to Foster's.

3 BLOCKS from beach, 4-room bungalow, all modern conveniences. $15 a week. Ideal for week-ends, convenient to Balboa. Away from crowds. J. M. Fowle, 435 Goldenrod Ave., Corona Del Mar.

BALBOA ISLAND, nicely furnished house, accommodate 8. North bay front. July, August, September. Phone EX. 9815 or write 362 S. Loma Drive.

MY well furnished home, adults, 4 rooms, short block to ocean. Open Saturday and Sunday at 216 Manhattan Ave., Manhattan Beach. DU. 5950.

4-ROOM bungalows at MANHATTAN or HERMOSA, near ocean. Fully furnished, newly decorated. 2 bedrooms each. $100 month. OL. 5314.

W. H. REIDER, 528 W. Ocean, Long Beach. Specializing in beach rentals. Write for descriptive price list.

AVALON hillside home, by week, month or season, furnished. WA. 5707.

TO LET—FOR BUSINESS— Miscellaneous —27

UNIQUE bungalow office on corner lot, suitable for finance company, cafe, beauty parlor or cleaning establishment. Cheap rent. 3435 W. First st. 2 blocks east of Vermont ave.

OFFICES AND LOFTS. FIREPROOF BUILDING. WHOLESALE OR LIGHT MANUFACTURING. STEAM HEAT. SPUR TRACK. 420 S SAN PEDRO ST. TR. 5331.

PHONE: MAdison 2345
for TIMES Want-Ads. No credit arrangement necessary. Courteous, experienced ad-takers, day and night.

LODGE ROOMS with or without private lounging and card rooms. $50 month up. Chamber of Arts. West Adams at Hoover. AT. 9947.

STORE and bungalow cheap. O.K. for any line. 4465 W. Washington. OR. 1311.

GOLF or ? Big corner. Sunset Blvd. West Hollywood. $125. CR. 7632.

LARGE residence, 1156 N. Vermont; business or residence. OL. 9734.

Stores, Shops, Lofts —27-B

STORES in new brick building. Corner store wired and plumbed for drug store. Cheap rent. Apply at building. 5TH AVE AND SLAUSON.

DANDY STORE FOR BUTCHER in BIG ESTABLISHED OPEN MARKET. CHEAP RENT. 1907 W. 9TH ST.

[illegible]

Offices and Desk Space —27-J

STEAM-HEATED OFFICES
VERY REASONABLE RENT
BUSY BUSINESS DISTRICT
CIVIC CENTER
Southwest Bldg.
130 So. Broadway

[illegible]

For Rent, Desks, Chairs
Safes, Files. Complete Outfits. Rent applies on purchase. MILLER'S. 219 W. 2nd.

[illegible]

Industrial, Business —27-K

FOR LEASE—New daylight building. 25x135. Rental $100 month. CENTRAL REALTY COMPANY. VA. 1212. 804 Loew's State Bldg.

[illegible]

LARGE GROUNDS, fine location for miniature golf course. RO. 0562.

BOATS, YACHTS, CANOES— Sale, Exchange, Etc. —38

ELCO cruiser, 34-ft., all equipped, ready for sea duty. Has extra cabin. Boat swung on davits. Sleeps 7. See at 1411 W. 7th st., Long Beach or phone 319-381.

CLUB BOAT SHOP
OUTBOARD, SOLD, EXCHANGED.
PHONE WILMINGTON 693.

FOR sale, mahogany outboard speed boat with motor and trailer. 1530 Berkeley St., Santa Monica 26345.

[illegible]

AVIATION, AIRPLANES— Services, Parts, Instructions —39

WILL trade equity in 1930 Chrysler 70 roadster, 10 days old, for aeroplane. 174 S. WESTERN.

AUTOMOBILES, USED— Miscellaneous —40

AUBURN—The best used Auburns are obtainable from the So. Cal. Distributor at 1121 S. Figueroa. WE. 5431.

AUBURN 1929 "120" SEDAN. Straight 8, Lycoming; $1485. Auburn-Fuller Co., 1121 So. Figueroa.

AUBURN '29 115 B 8 SEDAN, $1085. COOK'S. 1834 S. FIGUEROA.

Buick 1926 Sedan
Master 6, 4-door. Elegant throughout. Just reduced to $485. HOWARD AUTOMOBILE CO. 1237 S. Figueroa. WE. 3613.

Buick '29-27 Sedan
FULL PRICE $1045
KELLEY KAR CO. 1225 S. Figueroa.

BUICK sport roadster, 1928. A-1 condition. Owner will take $525, worth $650. Terms. 90e Santa Monica Blvd. Santa Monica. Phone 28511. Mr. Crane.

[illegible]

BUICK 1929 2-passenger coupe. This car is good and the price is right. By Cadillac dealer. 1401 N. Vine st. HOllywood 4767.

[illegible]

AUTOMOBILES, USED— Miscellaneous —40

B-O-Z-Z-A-N-I'S
MONTHLY
24-HOUR SALE
Sat., June 21, 1 p.m.
TO
Sun., June 22, 1 p.m.

95 USED CARS SLASHED TO ENABLE YOU TO ENJOY THE FORTHCOMING HOLIDAYS AT A MINIMUM EXPENSE.

ALL MAKES AND MODELS.
$15 to $1500

EVERY CAR MARKED IN PLAIN FIGURES TO PROVE OUR BARGAINS.

TRADES ACCEPTED. EASY TERMS.

BOZZANI MOTORS
N. BROADWAY AT SUNSET

BUICKS—

FIFTY BUICKS
STANDARD 6 CLUB COUPES
STANDARD 6 SEDANS, ALSO
MASTER 6 SPORT ROADSTERS
AND CONVERTIBLE COUPES.
BUY YOUR BUICK HERE.
Liberal G.M.A.C. terms. Full credit allowance on your present car.
HOLLYWOOD BUICK AGENCY.
6151-6157 HOLLYWOOD BLVD.
3613 SANTA MONICA BLVD.

BUICK "4" 1924 Coupe, refinished, good tires, only $143 today. COOK'S, 152 W. Pico to 9 P.M.

CADILLAC 1928, 7-passenger sedan, 6 wire wheels. This car has a beautiful paint color combination, white sidewall tires, all nickel parts renickeled and guaranteed by Cadillac dealer in Hollywood. HOllywood 4766.

CADILLAC phaeton, 314, '26, first class shape, new paint, new top, tonneau shields, new chromium. $450 full price. 445 N. Roxbury, Beverly Hills. OX. 8111.

Cadillac 341 A Sedan
1928 with excellent tires. Original finish and a very delightful car to drive. Special $1665.
1043 SO. GRAND. WE. 8373.

CADILLAC '28 town sedan. A beauty. Perfect condition. New United States Royal double duty cord tires.
A TREMENDOUS SACRIFICE.
$1685. 6329 S. Albany St., Huntington Park. JE. 3711.

Cadillac '26 Sedan
FULL PRICE $535
KELLEY KAR CO. 1225 S. Figueroa.

CADILLAC 1929 5-passenger Fleetwood sedan, 6 wire wheels, finish dark blue. This car is in wonderful condition. 7001 Hollywood Blvd., HOllywood 4766.

CADILLAC 1927, 2nd series, 7 sedan. In fine condition, with our guarantee. Cadillac dealer in Hollywood. HOllywood 4766.

CADILLAC 314 brougham. New heavy tires. Marvelous condition. Best value in city. $550. Ask for Herod. HO 6536.

CADILLAC 1929, 2-passenger coupe. Has had the very best of care. By Cadillac dealer. 7001 Hollywood Blvd. HOllywood 4766.

CADILLAC 1929 7-passenger sedan. Beautiful color combination. Has had little mileage. 220 N. Canon Dr., Beverly Hills. OXford 1047.

[illegible]

Chevrolet Cabriolet '28 $295
and up. 4 to choose. Schonlaw, Chevrolet Dealer, 7800 Santa Monica Blvd.

Chevrolet 1930 Models
Sedan, 400 miles, sport coupe, $900. Big savings. Schonlaw, Chevrolet Dealer, 7800 Santa Monica Blvd.

CHEVROLET 4-door sedan, late 1929, fender wells, 1 of the cleanest jobs in town. Steal, $495. G.M.A.C. terms. Schonlaw, Chevrolet Dealer, 7800 Santa Monica Blvd.

CHEVROLET 1927 TOURING
SPECIAL TODAY $179
7803 SANTA MONICA BLVD.

[illegible]

Chevrolet '28 Coupe $295
and up. 5 to choose. Schonlaw, Chevrolet dealer, 7800 Santa Monica Blvd.

[illegible]

CHEVROLET 1927 SEDAN
SPECIAL TODAY $139
7803 SANTA MONICA BLVD.

[illegible]

CHRYSLER'S 75S $695
1 de luxe sedan, $895. One de luxe coupe, $795. 1 Chrysler 65 sport coupe, $695. Terms, 25% down. 640 S. FIGUEROA.

Chrysler '28-72 Coupe
FULL PRICE $785
KELLEY KAR CO. 1225 S. Figueroa.

[illegible]

De Soto '29 Sedan
FULL PRICE $735
KELLEY KAR CO. 1225 S. Figueroa.

DE SOTO 6 coupe, 1929, 9000 miles. Excellent condition. GR. 4001, or write 3104 Hollyridge Drive.

DE SOTO 1929 2 coupe. A real buy. 1401 N. Vine St., HOllywood 4767.

Dodge '29 Senior Coupe
6 wire wheels, fender wells. Car only used 4 months. SACRIFICE $1195. Sold on 3-day money-back guarantee. THOMPSON-DeJARNETTE CO. Dodge Dealer. 1534 S. Figueroa.

Dodge '29 Sport Victoria
$895. 6 wire wheels. Fender wells. Sold on 3-day money-back guarantee. THOMPSON-DE JARNETTE CO. Dodge Dealer. 1434 S. Figueroa.

ESSEX coaches—25 to choose from. $35 down. Easy terms. GUARANTEED. BASSO. 1301 N. Broadway.

ESSEX 4-door sedan, 1928 model, A-1. $235. 4369 Fountain. OL. 2704.

AUTOMOBILES, USED— Miscellaneous —40

ESSEX Challenger coupe, 1929, 5 wire wheels, spare tire, driven less than 1000 miles. 30-day guarantee and service. $695, terms. 122 Santa Monica Blvd., Santa Monica. Phone 24829. Mr. McCarthy.

ESSEX '27 and '28 sedans, coupes. Guaranteed. Each $75 down. Easy terms. Basso. 1301 N. Broadway.

Essex '29 Roadster $695
MURPHY MOTORS. 1110 S. Flower.

FORDS MODEL-A'S $295
Sport coupe or phaeton, '28 ... $295
Ford '29 sedan ... $395
Ford '29 sport coupe ... $395
Ford '29 4-door sedan ... $445
Terms. $85 down. 534 S. Figueroa.

FORD 1926 MODEL COUPE
SPECIAL TODAY $99
7803 SANTA MONICA BLVD.

FORD roadster '29, tires like new if it's a roadster you need try this before you buy. $95 down. 511 E. 5th.

FORD standard coupe '29, finished in jet black. Driven only 8000 miles, tires like new. $125 down. 511 E. 5th.

FORD touring, '26, mechanically A-1. $85. Pettit's. 3737 S. Vermont.

Franklin 1929 Sedan
Model 135, 6 wire wheels. Low mileage. Upholstery, tires, paint perfect. Has had best of care. Will sacrifice. 1035 S. FLOWER ST. WE. 9124.

FRANKLIN coupe, sedans and roadsters, guaranteed. 5770 Hollywood. HO. 3901.

FRANKLIN '28 12-A-7 sedan, driven little, $1295. 5770 Hollywood.

FRANKLIN '28 Roadster, $645. Very clean, shows care. 5770 Hollywood.

GRAHAM-PAIGE
Preferred Graham-Paige Used Cars.
ALL MODELS. 30-DAY GUARANTEE. 2200 SO. FIGUEROA.

GRAHAM-PAIGE '27 COUPE. $1095. COOK'S. 1834 S. FIGUEROA.

HUDSONS 1929s $795
Sedan and sport coupe, fender wells. 25% down. 640 S. FIGUEROA.

HUDSON coupe, 1929, A-1 condition. Will take $895. Sell on terms. 122 Santa Monica Blvd., Santa Monica. Phone 24829. Mr. McCarthy.

HUDSON 1927 landau sedan, good condition. $875. Must sell. Come out and see it. 1049 N. GENESEE.

HUDSON '29 COACH. CLEAN. $795. COOK'S. 1834 SOUTH FIGUEROA.

HUDSON coaches—3 at $50 down; guaranteed. 1201 N. Broadway.

HUPMOBILE 8-C COUPE, 1930, AT GREER-ROBBINS CO., Hupmobile Distributors, 1160 S. FIGUEROA. Beautiful custom job; 6 wire wheels, fender wells; run only a few miles. SNAP, $1650. Very easy terms.

HUPMOBILE 1928 8-cylinder 7 sedan. Very good. By Cadillac dealer. 1401 N. Vine St. HO. 4767.

[illegible]

LA SALLE 1929 convertible coupe, 6 wire wheels. Has had the best of care, with our guarantee. By Cadillac dealer in Hollywood. HOllywood 4766.

LA SALLE 1929 convertible coupe. 6 wire wheels. Driven very little. By Cadillac dealer in Beverly Hills. OXford 1047.

LA SALLE latest 1929 sedan. Synchromesh. Run 7000 miles; finish, tires, new, only $1585. $350 down. 640 S. FIGUEROA.

LA SALLE 1928 7-passenger sedan. A wonderful car for the family. Guaranteed by Cadillac dealer in Hollywood. HOllywood 4767.

[illegible]

Lincoln '26 Sedan
FULL PRICE $885
KELLEY KAR CO. 1225 S. Figueroa.

[illegible]

Nash '29 Special Six $795
COACH, beautiful condition throughout, sold on 3-day money-back guarantee. THOMPSON-DE JARNETTE CO. Dodge Dealer. 1554 S. Figueroa.

NASH 8 SEDAN
1930. Completely equipped, slightly used. Sacrifice. Trade and terms. 1526 W. 7TH ST.

Nash Advanced Six 1929
2-door sedan. A steal, very clean. Take trade. Terms. 1526 W. 7th St.

[illegible]

Oldsmobile '28 Coupe
FULL PRICE $595
KELLEY KAR CO. 1225 S. Figueroa.

PACKARD big 8 de luxe sedan, 7 passenger, latest 1929. Only $1985. $400 down. 640 S. Figueroa.

[illegible]

Douglas M. Longyear, Inc.
7026 Hollywood Blvd. GR. 2194.
1335 N. Vine st. GR. 2194.

PIERCE-Arrow 33 Sedan '26 ... $495
PierceArrow 80 Sedan '26 ... 495
Pierce-Arrow 36 Sedan '26 ... 1285
Pierce-Arrow 80 Roadster '27 ... 785
Terms 25% down. 534 S. Figueroa.

[illegible]

STUDEBAKER 1929 $695
Sedan, run less than 7000 miles. $175 down. 640 S. FIGUEROA.

[illegible]

AUTOMOBILES, USED— Miscellaneous —40

WILLYS "6" 1930 Sedan. Used very little as courtesy car. Only $895. J. W. LEAVITT. 1330 S. Figueroa.

WILLYS-KNIGHT coach, 70-B-1929, or trade for model 56 sedan, private party. Phone Alhambra 4303.

WILLYS-KNIGHT '29 70-B 2-door sedan, new tires; $150 down; guaranteed. Basso. 1201 N. Broadway.

PRIVATE PULLMAN motor-coach. Sacrifice. 1214 Detwiler Bldg. TR. 8841.

Trucks, Delivery, Cars —40-L

KELLEY'S TRUCK LOT
Godfredson 2-ton pneumatic ... $350
TRADES AND TERMS
Parts for all makes of trucks.
1750 E. 9th St. TU. 2804.

CHEVROLET 6 1929 light delivery, $300. Hercules panel body, in perfect condition, $495. G.M.A.C. terms. Schonlaw. Chevrolet dealer. 7800 Santa Monica Blvd.

FAGEOL MOTOR SALES
GUARANTEED USED TRUCKS.
707 E. 7TH ST. TR. 4183.

FORD truck, '29, stake body, 6 speed transmission, perfect condition, only $145 down. 511 E. 5TH.

F.W.D. 5-TON FLAT ON SOLIDS. Mack Truck Corp., 20th-Alameda.

FORD trucks and deliveries. 25 to choose from. 430 E. 7th st. MA.3297.

Trailers —40-M

PIKE TRAILERS, 2, 4, 6-wheelers, for sale or rent. PIKE AUTO TRAILER WORKS. 2615 SANTA FE AVE.

Trucks for Hire —40-N

TRUCKS for rent without drivers. 430 E. 7th MA. 3297.

Automobiles Wanted —40-P

CARS or equities, any make, any model, one or a dozen, highest prices. 1801 S. FIGUEROA. WE. 6936.

WANT late coupe. Have monthly payment $1000 trust deed and cash. Childs, CR. 4194.

PRIVATE party, pay cash, late model Ford or Chevrolet coupe. WY. 1270.

Accessories, Parts & Equipment —40-S

4 Bowser lubricating oil tanks, 60 gal. capacity. Price $10 each. 540 No. La Brea. WHitney 0912.

Motorcycles, Bicycles —41

BIG twin Harley Davidson motorcycle. Side car. 1522 W. 48th. UN. 2819.

FOR SALE—Bicycle, almost new, price $20. MA. 3533.

FURNITURE—HOUSEHOLD GOODS, Sale, Exchange —30

USED FURNITURE
AND HOUSEHOLD GOODS OF ALL DESCRIPTIONS
Sacrifice Prices
Cash Or Credit
OVERELL'S
SEVENTH AND MAIN

FURNITURE, HIGH-GRADE
YOUR HOME
Completely Furnished
With the best of everything.
$298, Rugs Included
18 months to pay.
Globe Upholstering Co.
3700 S. Vermont Ave.
OPEN EVENINGS. EASY TERMS.

BIRCH-SMITH FURNITURE CO.
WAREHOUSE SALESROOM
3625 S. GRAND AVE. TR. 4121.
New and real good used special.
New 2-piece mohair living room set ... $145.80
New green decorated bed, chest and dresser ... $49.50
Walnut extension table, 6 chairs ... $38.55

PRIVATE party leaving city. Must sacrifice at once 9-rooms beautiful furniture. Living, dining, 3 bedrooms, large Chinese and oriental rugs, small antique scatter rugs. Dealer. Agents don't call. 268 S. Normandie.

9x18 BROADLOOM carpet, beautiful tan silk sheen, $175 value, cut to $30; Kroehler 2-piece living room set, covered in silk damask, bona fide $225 value, yours for $89. Compare Coast Furniture Co.'s specials at 861 S. Figueroa St.

FOR SALE—Genuine walnut dining and bedroom set. Complete in every detail. Like new. Cost $800. Will sacrifice for $300. Also beautiful Wilton rug 8.3x10.6, $55. See Mr. Carver's furniture at Lyons Storage Co., 1950 S. Vermont.

BEVERLY Hills, 2 mahogany bedroom sets, Grecian chiffoniers, beautiful overstuffed davenport, settee, chair; mahogany rockers; sewing machine, cabinet; all like new, bargains. 204 S. Maple Dr., 1 block south Wilshire.

INVALID WHEEL CHAIRS
Largest stock in city, all styles. Prompt delivery. For sale or rent. Hospital beds, crutches, cots, etc. Lou Skeels, 1912 S. Main. WE.6105.

CALLED EAST, sacrifice 6 rooms fine furniture, entire or by piece, real buy; no dealers. 1030 S. Ridley Dr., near Wilshire. WH. 2566.

CASH only, hundred used rugs, $3 and $10 up. Used furniture, stoves, ice boxes. Open evenings. Free delivery any place. 1375 West Jefferson.

WE RENT CHAIRS
dishes, etc., for weddings, banquets. 5000 folding chairs, tables. Lou Skeels, 1912 S. Main. WE.6105.

$115 NEW style overstuffed set $62.50. High-grade furniture and rugs. Ice and electric refrigerators. Moxley's Warehouse, 1331 West Florence Ave.

FURNITURE SALE
$5000 worth. Complete. Mostly bedrooms. Sell all or parts. Leaving July 1. 990 South Elden ave.

WILSHIRE home by the piece, living, dining, bedroom, rugs. Dealer. Agents don't call. 620 S. OXFORD.

MUST SELL 4-room complete furnishings, sell cheap. $35 optional. 8438 Blackburn ave., Los Angeles.

VACUUM CLEANERS, NEARLY NEW. Hoovers, Royals, Eurekas, $19.50. 1303 W. WASHINGTON. WE 2222.

BED, living, dining, rugs. Wilshire home. Cash needed. Dealer. Agents call. 680 S. NEW HAMPSHIRE.

5 rooms, leaving city. Dealer. Agents do not call. 4183 S. WESTERN.

FURNITURE, rugs of 10 rooms by piece. Dealer. Call 1191 CRENSHAW.

WALNUT bed and living room, radio cabinet, secretary. 6610 Sunset Blvd.

6 ROOMS furniture for sale; house for rent. 1269 W. Adams.

USED rugs, all sizes, $7.50 up. 1744 W. Washington Rug cleaners. RE.6507.

VACUUM cleaner, attachments. Very reasonable. Almost new. VA. 0224.

FURNITURE, 7 rooms, all electric radio. Must sell. 1025 W. Florence.

HIGH-grade custom furniture. Sacrifice less than ½. 4300 Beverly Blvd.

PRIVATE home, 10 rooms, high-class furnishings. 2289 W. 24th. RO. 9322.

GAS RANGE, $6 up, connected. ACME STOVE WORKS. 2410 South Main.

HIGH-Grade bedroom suite, other pieces. Owner's sacrifice. GL. 7563.

BEAUTIFUL walnut dining set, piano, hall runner, very cheap. OR. 5485.

FURNITURE for sale, house for rent. No dealers. 621 N. KILKEA DRIVE.

ORIENTAL rugs—See Haroutunian for REAL bargains. 7022 Hollywood Blvd.

OVERSTUFFED—Retail at wholesale prices. 6302 Compton ave. JE. 1871.

Furniture at Auction —30-A

Auction Friday 10 A. M.
1848 W. ADAMS
Regular weekly auction sale conducted by members of L. A. Auctioneers' Association. Big all-day sale. House full furniture and furnishings. Walnut dining and bedroom sets, mohair parlor suite. Wilton rugs, etc.

AUCTION
Sat., June 21, 6:30 P.M.
2826 S. VERMONT AVE.
Vermont Furniture Clearing House
Bargains for Everyone
BILL GREEN, AUCTIONEER

2 AUCTIONS
Wed., 10 a.m.; Sat. night, 7 p.m.
3404 S. VERMONT at Jefferson.
A large selection of furniture.
MINTZER AUCTION HOUSE.

Furniture Wanted —30-W

GET HIGHEST PRICE
Call Mr. Wallace, EX. 6141

CALL HU. 4800
Want furniture at once for cash.

WHEN ready to sell your furniture, any amount, call CALHOUN'S for best Cash results. AX. 3880.

Phone HUmbolt 4517
MORE MONEY—ANY AMOUNT

We Pay 25% More
If you mean business, call RE. 9318.

CALL HUmboldt 5011
WE PAY THE PRICE!

FURNITURE, overstuffed suites wanted for clear mountain homesite lot. 1 hour from Hollywood. Phone OL.1191.

GET all your furniture is worth by calling an old reliable firm. CASH. HU. 4145.

PARTY wishes to buy furniture of 3 to 50 rooms. Will consider separate articles. REpublic 9404.

WANTED—Privately furniture, rugs, etc. Cash. MRS. NASH. EM. 0136.

I PAY the most for furniture and rugs. DR. 0288. 1316 Wilshire Blvd.

LET GEORGE DO IT. APPRAISE AND PAY CASH. ORegon 5736.

PAY the most for furniture and rugs. DR. 0288. 1316 Wilshire Blvd.

DESKS, CHAIRS, SAFES, FILES. Need badly. FAber 5101.

WANT high grade furniture, rugs, cash. 1235 Rimpau. OR. 9663.

FURNITURE—HOUSEHOLD GOODS, Sale, Exchange —30

Furniture Wanted —30-W

HIGH-GRADE FURNITURE AND FURNISHINGS FOR CASH. REMOVE AT YOUR CONVENIENCE.
WESTMORE 8291
LEWIS S. HART. Evenings RE. 3402.

I PAY spot cash for furniture, oriental and domestic rugs, pianos, radios, antiques, bedding, linen, silverware, any quantity or quantity, take possession at your convenience. RE. 0972. RE. 5607—Evenings, OR. 9663.

ORIENTAL rugs, paintings, complete household furnishings. Will sell you out immediately for cash at auction. National Auction and Sales Corp., 461 Roosevelt Bldg., 721 W. 7th St., Los Angeles. TU. 9541.

WE pay the most. All cash. Call
RI. 3353 OR EX. 3904
We have largest demand in city for furniture, rugs, pianos and linen.

ALL KINDS OF FURNITURE. IF YOU MEAN BUSINESS, I MEAN CASH. CALL ANY TIME.
You Gain 30% HU. 1985

More Cash for Furniture
The Open Market GL.0707

Call REpublic 9404
Let GREEN prove that he pays more for your Furniture and Furnishings.

WOULD like to buy furniture from private party. OR. 9057.

TED PAYS MOST FOR FURNITURE. TRY ME. PHONE TH. 0702.

WANT FURNITURE FOR 15-UNIT COURT. PAY CASH. RE. 8502.

SEWING MACHINES— For Sale, Exchange, Etc. —30-X

DROPHEAD Singer sewing machine, like new. Fine velours, draperies, bargain. 3062 La Salle Ave. EM.1734.

SINGER Drophead—$8 up. Portable electric, $18 up. Desk electric, $35. 1 year free service. 917 S. Broadway.

EXPERT repair all makes. Rent machines. 3715 S. Vermont. RE. 7502.

MACHINES, pianos, organs, bought, sold, rent $1 up. 624 W. 9. TU. 5605.

MUSICAL INSTRUMENTS— Sale and Exchange —31

BARGAINS IN NEW AND USED PIANOS

STEINWAY PARLOR GRAND
Mahogany finish, beautiful tone, just like new; greatly underpriced.

Other bargains in used Sohmer, Mason & Hamlin, Chickering, Weber, Kurtzmann & Krakauer pianos. Also Bargains in Used Radios.
WAREHOUSE
15th & Los Angeles Sts.

NOW IS THE TIME TO BUY
Pianos—Radios—Records
Band instruments, sheet music, etc. RETIRING FROM BUSINESS. $250,000 stock. Prices slashed. All standard makes. Terms. MARTIN MUSIC CO., 734 S. Hill st.

BUY YOUR PIANOS AND RADIOS on our RENTAL PLAN. 4th floor.
May Co. Music Dept.

PIANO for sale $6250 Chickering Ampico baby grand, hand painted. Make me an offer. After 7 p.m. daily. 1929 N. SERRANO AVE.

STEINWAY antique grand piano. A monumental work of a master craftsman. $275. Yosell Storage, 913 S. Olive.

REPOSSESSED grand for balance. Also Estey $125; Vose $129; Ivers & Pond $89. Weeks, 2762 W. Pico. EM. 1972.

[illegible]

LARGE GRAND, $190 TODAY. 1573 S. OXFORD, day or evening.

PIANOS, organs, machines, bought, sold, rent $1 up. 624 W.9th. TU.5605.

SACRIFICE my beautiful new Baby Grand piano and new radio. WH.9018.

[illegible]

For Rent —31-A

GOOD RENTAL PIANOS
$4 A MONTH UP
BIRKEL MUSIC CO.
446 South Broadway. VA. 1241.

NEW grands, upright pianos rented. Lowest rates. Rent applies on purchase later. WURLITZER, 816 S. BROADWAY. Faber 4011.

OVER 100 PIANOS FOR RENT. Low as $3 month. Players $4. Grand $5. Rental applied on purchase. Cartage free. Storage, 913 S. OLIVE.

RENT a piano—Grand, uprights, players. Save you money, as low as $4 per month. PLATT, 632 S. BROADWAY. Open nights till 9. TR. 3171.

YES, WE RENT PIANOS. OUR TERMS ARE LOWEST. FITZGERALD, 727 SOUTH HILL. OPEN NIGHTS.

PIANOS RENTED, 50c PER WEEK. Free delivery plan. Rent applies to buy. Starr, 3201 W. 54th. VE 7793.

PIANOS for rent, any style. Low monthly rental. Southern California Music Co., 808 S. Broadway. VA.2221.

RENT or buy, tuned pianos, lowest rate. 2251 Venice Blvd. Open until 9.

RENT or buy, tuned pianos, lowest rate. 2251 Venice Blvd. Open until 9.

Wanted —31-W

RELIABLE party will store grand piano for its use. CR. 3308.

CASH for uprights and grand pianos, radios. RE. 5607. Evenings, OR. 9663.

RADIOS—EQUIPMENT— For Sale, Exchange, Etc. —37

$1 RADIO SALE
All electric $19 up. Majestic, Victor, Grebe, Atwater Kent, Radiola, Kolster, Philco—floor samples, demonstrators, guaranteed, $1 down, balance long time pay plan. Radios rented $1 month. Apply buy later. Open nights. 824 S. Main. VA. 6252.

$39.50 AND $49.50
For complete 7-tube Patterson screen grid console. Magnavox Dynamic Speaker, formerly sold at $119.50. 944 SO. BROADWAY.

$77—1930 MODEL Balkite, Wurlitzers and screen-grid radios at $77 complete. Values to $200. Sensational bargains. $7 down, $7 month. Act fast. WURLITZER, 816 S. BROADWAY. OPEN NIGHTS.

RADIOS FOR RENT
All electric sets, $3-$4-$5-$7.50 per month. Southern California Radio Co. EX. 1161.

RADIOS, $19.50 up. $1 week, rent or buy, no down payment. 2251 Venice, near Western. Open until 9 p.m.

RADIOS rented $1 month up. Apply rent on buy price later. DANZ, 611 S. Hill. Open nights. VA. 8151.

SAVE dealer's and salesman's commission by buying direct from factory. 2812 S. Main. Richmond 1579.

MAGNAVOX, 5 tubes, fine tone. Only $18. 4151 Woodlawn ave. AX. 6456.

SPARTON combination radio. New. Cost $645. Want $495. HU. 2192.

SPARTON radio like new. Must sacrifice. 611½ W. 47TH ST.

MUST dispose brand new radio, sacrifice. Also baby grand piano. WH.9018.

A.C. 8-tube complete, guaranteed, $20. 719 N. KINGSLEY DR.

AUTO radios, complete, installed. Low as $35. 174 S. WESTERN AVE.

GOOD allowance for old radio on new Majestic. PA.1871. Majestic Agy.

MACHINERY, ALL KINDS— Sale and Exchange —37

"BOILERS FOR EVERY PURPOSE" ½ to 25 h.p. boilers in stock. S. A. REIGEL. 1810 E. 55th st. LA. 1943.

FOR sale, Hendey No. 2 C Universal Milling Machine. Has been used only few weeks. Price reasonable. Telephone Long Beach 627-73.

AIR COMPRESSORS
All sizes. New and used. Terms to suit. Baker-Hansen Co. 2645 W. Pico.

AUCTION
Woodworking machinery. Thurs., 11 a.m. 273 S. VERMONT AVE.

AIR COMPRESSOR, LOW PRICE. U. S. EQUIPMENT CO. WE. 2202. 501 W. WASHINGTON at FLOWER.

THOMPSON BOILER WORKS
Steam boilers. Water heaters. Gas and oil burners. Boiler repairing.

USED MACHINE TOOLS AT special low prices. MODERN Machinery and Supply Co., 470 E. 3rd.

REBUILT MACHINE TOOLS
Easy Payment Plan
Palmer-Given Co., 2014 Santa Fe ave.

AIR compressors and paint sprayers, $25, $48, $68, $95, $123. Some tire and garage equipment. 110 E. 11th.

MACHINE tools, woodworkers, plumbing, sheet metal machinery. 409 E. THIRD ST. PA. 3977.

ELECTRIC MOTOR SHOP. Buy, sell, exchange. 210 E. 3rd st. VA. 2876.

UNCH press machine and other equipment, must sell. 2429 E. 38th st.

MACHINERY, ALL KINDS— Sale and Exchange —32

"MEYERS MEANS MACHINERY"
Headquarters for Punch-Presses, Sheet and Plate Machinery, Machine Tools.
MEYER MACHINERY CO.
Sheet Metal Production Engineers.
1930 Santa Fe Ave. VA. 3762.

MISCELLANEOUS— For Sale —33

BUTCHERS' SUPPLIES
Refrigerators, display cases, meat blocks, cutting tables, etc. SOUTHWESTERN BUTCHERS' SUPPLY CO. 310 E. 7TH ST.

WALLPAPER, 5, 10, 15c roll, embossed 25c. Enamel $2.50 gallon. Flats $1.65. Linoleum 39c yard. Shades 50c. Paints $2.35. De Gregory's, 939 S. Main. 4828 South Broadway.

JOB lot of 1800 yards 275 colored drill, 300 yards striped awning material. THURSDAY, JUNE 19TH, 9 TO 11 A.M. 1309 S. KENMORE AVE.

NATIONAL Cash Register, malted milk mixers and cafe fixtures, room 8, Broadway Apartments, 48th and Broadway.

SPECIAL—Automatic heaters. This week only. 426 E. Slauson. AX. 6984. Southern California Wrecking Co.

BUILDING materials. Easy payments. CANE BUILDING SUPPLY. 329 E. 94th. Corner Maple. TH. 7943.

WASHERS, used. Easy, Maytag, others. Also new apartment size at $52.50. Terms. 929 W. 7th. TR. 7616.

GAS ranges; several new ranges slightly marred in shipment; bargains. Warehouse. 1001 E. 1st st.

DOCTOR ill, must sell new 14x20 electric machine. $35. Worth $250. VE. 0905.

THOR small table ironer, No. 10, 110. Price $60 cash. 1021 W. 97th st. TH. 8511.

STAMP collection for sale at once; Mortensen, at home after 6. 407 W. 31ST ST.

ATWATER Kent radio, Eureka vacuum cleaner, lamp. Call TH. 7822.

FLAT desk, 3 side drawers, chair, small table, $30. AT. 0991.

AUTOMATIC water heaters $12; toilets $8. 204 W. Manchester. TH. 6296.

POOL AND SNOOKER TABLES and supplies, new, used. 2104 Maple ave.

10 ACRES Royal apricots on trees. MO. 13129 Sunday or evenings 6-9.

AUTOMATIC water heaters. All makes $12 up. 1615 W. 54th. VE. 7709.

TRAILER, 2-WHEEL, STAKE SIDES, LIGHT, STRONG. WA. 2601.

ELECTRIC WASHER AND IRONER. NEARLY NEW. TH. 0913.

Office, Store Equipment —33-A

Store Fixtures
Grocery, butcher, restaurant equipment of every description. "DAVIS HAS IT." New, renewed and bankrupt fixtures. WE MANUFACTURE. Long, easy terms. Free parking. DAVIS STORE FIXTURE EXCHANGE. 1349 S. Main st. WE.9659.

OFFICE FURNITURE
3 CARS FACTORY SECONDS
50 walnut and mahogany desks, $25. 150 2nd-hand roll and flat desks $15. WE RENT DESKS, FILES, SAFES. 238 S. Spring. Security. MU. 8542.

SHOWCASES, SODA FOUNTAINS, FIXTURES, OFFICE PARTITIONS. IMMENSE STOCK PRICED RIGHT. WEBER SHOWCASE AND FIXTURE CO., 316-30 S. LOS ANGELES ST. PHONE HU. 0460.

DESKS-CHAIRS-SAFES
FILES AND OFFICE SUNDRIES
Ware Desk & Safe Co.
831 So. Olive St. TUcker 8822.

REFRIGERATORS and refrigerator cases, new and used for markets, restaurants, grocery, florist, terms. McCRAY REFRIGERATOR SALES CORP. 1340 E. 6th st. VA. 7836.

COMPLETE OFFICE EQUIPMENT. USED AND NEW. SPECIAL DESK BARGAINS NOW AT ACTUAL COST. 460 SO. LOS ANGELES ST.

CAFE fixtures, store equipment, used counters, stools, registers, ranges, steam tables, terms. California Store Fixture Co., 763 S. Los Angeles st.

AUCTION FIXTURES
THURSDAY, 11 A.M.
273 S. VERMONT AVE.

USED office furniture, buy, sell, rent typewriters. Western Office Furniture Cor. 905 S. Hill. PA.3795 and 96.

CALIF. RESTAURANT EQUIPMENT. Complete equipment. New and used. Terms. 380 S. Los Angeles. MU.4301.

DESKS, SAFES, CHAIRS
We buy, sell, rent desks and files. LOU SKEELS, 1912 S. Main. WE.6105.

25 office desks, tables, swivel and straight chairs at auction Wednesday, 2:30 p.m. 2311 S. MAIN.

2 OFFICE desks, 2 rotary chairs, 3 chairs, rug, sacrifice at $80. 807 N. STANLEY AVE.

CASH REGISTER BARGAINS, all sizes. Easy terms. 214 E. 9th. VA. 8224.

COMPLETE set bakery store fixtures, mahogany. Bargain. OLympia 7574.

FIREPROOF office safe, $300 as new. 400 SOUTH LOS ANGELES STREET.

USED OFFICE FURNITURE. 631 S. Spring, 3rd Floor. VA. 5305.

SAFES, new or used, reliable quality, easy terms. Shealy's, 844 S. Main.

Typewriters and Supplies, Adding Machines —33-B

ALL makes Adding, Bookkeeping Machines, Typewriters, Checkwriters, bought, sold and exchanged.
TYPEWRITER INSPECTION CO., INC.
Main Office ... Phone
325 West Second St. TRinity 5458.

ALL makes, rebuilts, at ⅓ to 70% below manufacturer's new price. Terms, $3 monthly if desired. WHOLESALE TYPEWRITER CO. 440 S. Spring st. Phone TU. 7112.

ALL MAKES typewriters sold and rented, 300 machines to select from. Special student rates, 3 months $5. California Typewriter Exchange, 125 S. Broadway. MU. 1910.

ADDING, book-keeping machines and typewriters, bought, sold, exchanged. Allen Adding Machine Co. 817½ S. Broadway. TU. 6294.

MONROE calculating machine and check protecter for sale. 3436 E. 55th st.

Clothing, Furs, Etc. —33-D

JAP mink coat, fox trimmed; also broadtail coat, squirrel trimmed. Sizes 36. Bargain. 644 N. WESTERN.

FOXES, $10; fur trimmings cheap; part credit. 719 S. Los Angeles. Room 501.

CASH for your wardrobe, bric-a-brac, trunks. Cinderella Shop. HE. 3658.

Jewelry, Diamonds —33-E

DIAMONDS FOR LESS AT KUSEL. 406-7 Stimson Bldg., 3rd and Spring.

Lumber, Building Materials —33-K

USED LUMBER AND PLUMBING. 2x4, 8 ft., 10c each; 2x4 under 8 ft., 3c each. Bring your lists. Cheapest prices and best lumber in town. No junk. L. A. Wrecking Co. 810 E. 9th. Open Sunday.

1x4 CEILING, new, $37.50 M; 1x4 flooring, new, $40 M. Roof paper, $1.25 roll, paint cheap. MOX WRECKING, 307 E. Jefferson.

MACKEY Engineering Co. Wrecking. 610 S. HILL. 619 S. BROADWAY. Store fronts, interior fixtures, lumber, doors, bricks, special prices.

WRECKING ten houses; all kinds of lumber, plumbing, fixtures at a saving. Star Wrecking Co., 930 E. 9th.

Houses to Be Moved —33-V

ATTENTION!!!
Income investors be sure to look into this. 4-family stucco, strictly modern, 5 rooms to each flat. 45x66. 1721 N. VINE.

VERY cheap, 5 well-built plastered houses, 5 and 6 rooms. 134-39 W. 22nd; 133 W. 23rd; 129 W. 24th; 128-30 W. 30th; 137 W. 32nd. Owner at 930 E. 9th. VA. 5135.

WANTED—4-family modern stucco building to move. Not exceeding 36 x50. Address P. box 394, Times Branch.

2 VERY nice bungalows, 3 and 5 rooms. 3544-50 E. 3rd. Owner at 930 E. 9th.

6 ROOMS, real good, $150. Think of it, and hurry! 1308 S. Santee St.

2 MODERN 3-room bungalows. 129-129½ W. 27th. Owner at 930 E. 9th.

WANTED— Miscellaneous —34

BOOKS BOUGHT
HOLMES BOOK CO.
814 WEST 6TH ST.
PHONE TR. 2285

We Pay Cash in 3 Hours
FOR RESTAURANT FIXTURES
J. J. SUGARMAN & CO.
415 EAST 9TH STREET. VA. 2391.

DESK—3 flat or roll top, also files, safes. Cash. Mr. Hirsch. MU. 8508.

NEED furniture for several offices. Pay cash. MR. WAITE. TR. 3724.

Clothing, Furs, Discarded —34-A

LADY'S wardrobe, size 36, cheap. EX. 1121. Apt. 210. 627 S. Normandie.

WE pay most for men's used clothes. Goods of all kinds. Kisner. MA.4474.

Diamonds, Jewelry —34-B

WE PAY MORE CASH
For your DIAMONDS, WATCHES, Jewelry, Silverware and Everything. BROKERS' JEWELRY CO. 512 S. BROADWAY. 2ND FLOOR.

DIAMONDS, pearls, gold, silverware and other articles wanted. Top Prices Paid. MARKWELL & CO. 707 S. Hill, SUITE 505. TU. 9291.

3 PERFECT matched 2-karat diamonds. Submit lowest cash price and description. Address O. box 321. Times Branch.

CASH for diamonds and gold. Karl Zack Co., 713 Foreman Bldg. VA 9705.

DIAMONDS bought for cash. M. Light. 426 Bank of America Bldg. 7th-Spring.

SWAPS— All Sorts —35

ACREAGE, clear, or clear lot to exchange for house equity, assume back payments. 623 W. 9th. TU.8855.

SWAPS— All Sorts —35

ACRES, 160; 60 barley, near Tulare. J. D. Ryan, 830 Santee. MA. 5692.

ACRES, boulevard, $2500 equity and cash for what clear? AL. 4493.

AIR compressor, complete, automatic for what? No real estate. Phone EX. 1557. 2645 W. PICO.

AUTO—Renault town car, 1927, original finish. Run 7800 miles. 4-wheel brakes. Owner in Europe, been in storage. Cost $12,000, $1250. Will trade, what have you? 640 S. Figueroa st.

AUTO—Chrysler model 62 coupe or lot at Arrowhead Villas, exchange one or both for late model sedan. WE. 5623, AX. 7915.

BUNGALOW, 5 rooms, southwest, clear to mortgage. Owner. TH. 7491.

CAFE and gas station, low rent, for car or what? OL. 7413.

ELECTRIC blanket, new; what have you? Cash or trade. WA. 0071.

EQUITY $1800 in beautiful hillside modern home, 5 rooms, garage, mortgage $2270, payable $31.25 per month; want grand piano, clear lot or what? F. O. Evans. Owner. WA. 6150.

EQUITY $1000 in 2 acres grapefruit for what, clear? HE. 9400.

EQUITY 3-room house, Southwest, 2 garages, for west side lot. YO. 7911.

FURNITURE, overstuffed suite wanted. Have clear mountain homesite lot, 1 hour from Hollywood. Phone OL.1191.

GARAGE, 45-car, storage, repairs, gas, oil. Dison. Need help. Sell all or part. Trade. 1860 N. Western. HO. 5270.

LOTS, 3 clear residence lots, San Bernardino, for late model sedan or roadster. Kuder. DU. 9773.

RADIO and securities for auto. Address O. box 351. Times Branch.

RADIO. Want cement work, office desk or what? 4353 S. Figueroa st.

RADIOS, all makes, take anything of value. 1632 Maple Ave. WE. 9229.

SEA Breeze Beach Club membership, sell or trade, parakeets or? OL.8977.

OWNER must sacrifice Burbank and North Hollywood lots near Boeing Airport at approximately ½ prevailing prices; anything of value as part payment. Apartment 5, 336 S. Coronado. DU. 7604.

PHONE: MAdison 2345
for TIMES Want-Ads. No credit arrangement necessary. Courteous, experienced ad-takers, day and night.

APPROXIMATE acre, small house, garages. Building material for chickens. Want residence vicinity Pasadena or what? M. P. Walker, San Dimas.

1515 DURANGO. PICO DISTRICT. High-class 14-room duplex. Rent $140. New. Encumbrance $7500. Price $16,500. For what? Owner. CA. 6217.

100 FT. cabin site, $1500, beautiful location, Lake Malibu. Trade for closed car or what? EM. 2334.

SEVERAL CHOICE HOMES subject to first mortgage. Will consider auto or diamonds. WE. 8020.

$150 VIOLIN, trade for T model '27 Ford coupe, good condition. Mrs. M. E. Leach. 1515 Colby St., West L. A.

$500—A-1 trust deed. Want good car or offer. PA. 2214.

SACRIFICE clear lot, wonderful view; trade for late car or what? WA.0936.

2 CABIN sites near Chatsworth and Santa Susana Park for ? AL. 3383.

5 ACRES clear for good auto, diamond or? 1880 N. Western. HO.9370.

PRIVATE party trade clear for heavy encumbered property. FI. 3534.

$2200 EQUITY 5-room modern stucco, $500, or light '29, '30 car. 8120 Beach.

40 ACRES unimproved, clear, for business, or what? 4100 W. AVE. 40.

POULTRY, DUCKS, GEESE— Rabbits, Supplies, Etc. —44

1000 BABY turkeys, 30c each. 1000 Pekin ducklings, 15c each. While they last. 2045 E. Florence Ave. LA. 6891.

1000 BARRED Rock pullets, best Oregon stock, 4 months old, $1.35. 1½ miles south of Artesia. Main st. E. W. Bringhurst. Phone Downey 5406.

WANTED POULTRY. Highest prices paid. Call anywhere. CITY POULTRY. 2923 S. Hope. AT. 6363.

GOOD 3-month-old pullets. Must sell. 14149 Vanowen, Van Nuys.

A-1 RED breeding cocks, 1 year old, cheap. 8616 Vineland ave., Roscoe.

300 WHITE Leghorn pullets, starting to lay. 4043 Harvey st., Inglewood.

3 BROILERS $1. Pullets 75c. 801 W. Victory, Burbank. Pullet Farm.

PETS AND SUPPLIES— For Sale, Exchange, Wanted

Birds —46-A

WANTED Zebra, Finches and Parakeets. Bird Wonderland, 13640 Ventura Blvd.

WANTED—Canaries and finches. FLOWERS. 17355 Ventura Blvd.

Cats —46-B

PEDIGREED Silver Persian kittens. 3865 E. 1st st., Long Beach. Phone 312-567.

Dogs —46-C

BRUSSELS Griffon and Pekingese puppies. Sell out cheap. MO. 10178.

GREAT DANE pups, registered. $15. Must sell fine stock. VA. 6230.

PEKINGESE, 2 MALES, HIGHLY PEDIGREED. $25 EACH. GL. 0981.

PEKINGESE, straight from Japan, well bred, small, pretty. 712½ E. 1st.

HOUSES— For Sale

Miscellaneous —50

DEMONSTRATION HOME
NEAR BEVERLY BLVD.
SOMETHING ENTIRELY DIFFERENT

This Westwood Hills home being built for display purposes is to be sold for the very low figure of $16,250. Would you like to visit this home during construction and watch it develop? Located on one of Westwood Hills' prettiest view lots. S. D. Allison. MO. 7901, or evenings, OX. 1361.

CREDITORS MUST LIQUIDATE
$11,500 Now, Was $17,000
$1000 Down. Terms like rent.
Beautiful 8-room Spanish bungalow, 4 bedrooms, unit heat. New decorations. Positively MUST BE LIQUIDATED at once, to divide various interests in bankruptcy. BONAFIDE SACRIFICE.
216 N. BEACHWOOD DR.
Dippell-Wallace-Bermant
241 N. Larchmont. GLad. 2198.

LIVE AGAIN THOSE
"DREAMY SPANISH DAYS"
7 rooms, 3 bedrooms, 2 tiled baths. Wonder living room, real fireplace, beam ceiling. Hand decorated furnished breakfast room overlooking walled-in patio with fountain, bedrooms and baths in soft pastel colors. High lot. Most ideal location. $8250 full price. Call Mrs. Larson. MO. 7909.

FOR 3 DAYS ONLY
New Spanish 2-story, 10 Rooms
156 N. MARTEL AVE.
3 bedrooms, 3 tile baths
All tile kitchen. Frigidaire.
Mahogany woodwork. Sanitas walls.
Lot 50x164, all fenced.
Reduced to $18,750 for 3 days only.
No trades. We need the money.
Come prepared to buy. Open 10 to 5.

IDEAL HOME FOR LARGE FAMILY
$12,750
2-story, 10 rooms, 4 bedrooms, 2 baths. Large foyer, tiled floor. Living room gable ceiling and plank floors. Large bedrooms, tapestry finished walls. Walled garden, fountain. View lot. 2 blocks from Wilshire. $2000 cash. RO. 7371; evenings.

$8500
GENUINE SACRIFICE
Beautiful six-room Spanish bungalow, ideal surroundings, marvelous view, near schools, markets, 15 minutes downtown, 10 minutes to Hollywood or Glendale. $500 down, balance like rent. OL. 7700.

MUST BE SOLD
Any reasonable cash offer close to $3500 will buy this 5-room stucco. Located 307 N. Harper. Don't disturb tenants but phone owner, Mr. Plumb, DR. 4286.

TAKING A $29,000 LOSS
$26,000 takes gorgeous $55,000 rambling white Spanish home, over ½ acre. Corner lot, almost level. Hollywood way. Marvelous view city and ocean. Beautiful gardens. Owner. MO. 11707.

1915 NO. ST. ANDREWS, north of Franklin, west of Western avenue. Large 7-room bungalow. 55-ft. B zone lot, for only $13,250, with easy terms. Phone HE. 9083, nights GL. 7057.

IN all Wilshire, lowest price, easiest terms. 968 Muirfield between Wilshire and Los Angeles High School. $11,000. $1000 cash. 7 rooms, 3 baths, 50x136. Open 3-5. Ben Bell. TU. 4338, WB. 3947.

AT FORECLOSURE PRICES
Desirable residence properties near the beach in the Bay District. Phone owner, Santa Monica 25178, or write P.O. box 366. Courtesy to agents.

10-ROOM EXQUISITELY FURNISHED 3 bath home. No modern detail lacking. 3-car garage. Lot 64x180. Good terms or would trade. 232 S. Windsor. Owner. TR. 6369.

FORECLOSURES ON FIRSTS
RESIDENCES AND INCOME. WE FINANCE PURCHASES. NO EXCHANGES. Madison 2291.

NEW 14-ROOM DUPLEX
In Beverly Hills, artistic ultra-modern. Will trade. Builder. OX. 3249.

A REAL BUY—14-room modern home with income, west side. Business zone. $9000. Small payment down. MUtual 1771.

FOR SALE—$3750—TERMS. Modern 5-room Spanish stucco home, 2-car garage. Lot 50x120. Call OWNER, TRinity 1247.

8-ROOM stucco residence especially well located. Will accept auto and some cash. Balance your terms. CR. 5601.

$5000, 6 and 4 room houses, big garage, like new. Terms. 1342 Augusta st.

HOUSES— For Sale

BEVERLY HILLS
[illegible]
Don't Read This
[illegible]
A private home
Offered by owner
[illegible]

4 BEDROOMS
[illegible]

11 ROOMS
[illegible]

10 ROOMS
[illegible]

C. H. O'Connor
[illegible]

Wilshire Sacrifice
[illegible]

$4800 FURNISHED
[illegible]

MUST SACRIFICE
[illegible]

10 Room Duplex
[illegible]

2-STORY HOME
[illegible]

Where Can You Beat
[illegible]

HOUSES—
For Sale
Miscellaneous

BEVERLY HILLS HOME

Don't Read This Ad

A private home Offered by owner
1711 TROPICAL DRIVE

4 BEDROOMS

CAN YOU PAY ... ON A REAL HOME? $4950 TOTAL PRICE

11 ROOMS

West and Northwest

10 ROOMS

For Sale
South and Southwest

Angeles Mesa Homes

East and Southeast

North and Northeast

Furnished Houses

HOLLYWOOD—
For Sale, Exchange, Etc.

$20,000 UNDER COST
BEST LOS FELIZ SECTION

HOME WITH INCOME

MUST HAVE CASH

PLEASE INVESTIGATE

C. H. O'Connor & Son

Wilshire Sacrifice

DELIGHTFUL ENGLISH HOME

$4800 FURNISHED

MUST SACRIFICE

Beverly Hills Home
811 Crescent Drive

Your Own Price

10 Room Duplex

$17,000

2-STORY HOME

ON TOP OF THE WORLD

-Bermant

WILSHIRE LOT

GEORGE ELKINS CO.

OPEN FOR INSPECTION
633 NO. ALTA DR.

ONLY

AVE.

HOLMBY HILLS MANSION

STOP HUNTING

REDUCTION

SOLD

NEW 2 STORY

CAUGHT SHORT

South and Southwest

Where Can You Beat It?

Special Buy by Owner

SPACIOUS ROOMS

N. Walden

LOT WANTED

DUPLEX

WESTWOOD HILLS—
For Sale, Exchange, Etc.

SACRIFICE Westholme avenue lot, 1 block north of Wilshire; east front. $3950, full price; no assessments. Must have $2950 cash, balance $35 month. Agents add commission. OL. 1063. Week days. HE. 7269, Sunday.

WESTWOOD BARGAIN
7-room bungalow north of Wilshire, modern improvements, near transportation and shopping center. $17,500. Phone West Los Angeles 31258 between 6 and 7 p.m.

$3500 EQUITY FOR $1300, balance $4200, 6-room Spanish near U.C.L.A. and Fox Studio. OL. 8527 before 9.

MODERN HOME, 3 BEDROOMS, 2 BATHS, $12,500. WILL TRADE. 1630 WARNELL. OWNER. GL. 1354.

GLENDALE—
For Sale, Exchange, Etc.

SINCE JUNE 1ST WE HAVE SOLD OVER $65,000 WORTH OF GLENDALE HOMES

Beautiful Bellehurst!
TWO STORY STUCCO
FIVE BEDROOMS, 2 BATHS
$9500—TERMS

BEAUTIFUL WHITE SPANISH with tower, on splendid lot, shade and ornamental trees, close to schools and transportation. Living room, 16x30, indirect lighting, real gum woodwork, studio window, two bedrooms and den, tile bath, separate shower, extra toilet on back porch, downstairs, two bedrooms and bath, open deck, upstairs. Built by one of Glendale's best builders and cost over $12,500. Immediate possession. Exclusive agents.
We can show you ALL of the BEST BUYS. Open Sunday.
Greenlaw Realty Co.
148 S. Brand. Douglas 9201.

ROSSMOYNE
AMONG THE OAKS
NEW
2-STORY SPANISH

4 BEDROOMS, 4 BATHS
On large level lot, beautiful view of mountains and valley. Surrounded by exclusive homes. Modern in every detail. All rooms exceptionally large. Tiled entrance hall and stairway; large patios and balconies; 2-unit heating system; electric refrigeration. We build and specialize in modern 2-story homes. Allow us to show you this and others.

$14,500. TERMS.
M. GANNON
203 S. Brand Bvd. Douglas 2030.

ROSSMOYNE SPECIAL
ENGLISH STUCCO HOME
7 ROOMS 3 BEDROOMS
Large living and dining rooms, 2 baths, unit heat, front and rear patio, beautiful lawn and shrubbery front and rear, sprinkling system, wonderful level view lot 61x158. Owner leaving town, has reduced price for quick sale to $7850. See it and you will buy. See Mr. Buck.
Standard Realty Co.
CApitol 5129. Douglas 9407.
414 S. Brand, Glendale.

VERY SPECIAL
Ideal site for successful
Garage, Theater, Etc.
To save new $20,000 corner building at major intersection, Glendale, will give away adjoining boulevard frontage, 75x135 deep to 20-ft. alley, for only $4500. This sacrifice will not last. Investigate now. Owner, 139 S. Adams, Glendale. Douglas 4636-R.

FORECLOSURE
SUPERB BELLEHURST CORNER
8 rooms, 4 bedrooms, 3 baths.
$27,000 HOME FOR $16,500
Drive out and see it. Open daily.
616 E. MOUNTAIN ST.

NEW SPANISH $9000
LOT 60'x203'. ORANGE TREES.

BUILDERS OR SPECULATORS

H. L. MILLER CO.

EAGLE ROCK—
For Sale, Exchange, Etc.

BEAUTIFUL hillside home, 4 bedrooms, 2 baths, $3000 under cost. Phone FA. 0634, mornings.

PASADENA—
For Sale, Exchange, Etc.

SOUTH PASADENA

SOUTH PASADENA TRUSTEE SALE
House and Furniture.

UNUSUAL Altadena sites! $3500 to $10,000. Marvelous views. Oaks. Altitude. Pure water. Mountain air. Restricted. Bargains. Wakefield 6523.

BEAUTIFUL HOME, 9 rooms, South Orange Grove section. $20,000 for what have you? Owner, 365 S. Fair Oaks. Terrace 6575.

ALHAMBRA—
For Sale, Exchange, Etc.

4-ROOM frame home. Splendid condition, hardwood floors. West Emery Park section, close to school, stores and bus. All fenced, permanent street, sewer and street lights in and paid. $3000, low down payment to responsible people. Owner, O. G. Robbins, 1604 S. Dale ave. Phone 1289-J, Alhambra.

WILL PAY YOUR TAXES
Handsome two-story frame, four-room rear cottage. Near Huntington Drive. Owner must have quick money and cuts price $3000. Buy this snap at $6500. R. H. French Co., 121 East Main. Phone 1425.

6 LARGE rooms, 3 bedrooms, beautifully furnished for rent. Exclusive Northeast section. 2-car garage. Sprinkler. Near red car. Key, information. 417 S. 5th, Alhambra.

SAN MARINO—
For Sale, Exchange, Etc.

100 x 300
East front lot, St. Albans Road north of Huntington Dr., finest home district. Close to cars. Greatly reduced for quick sale. Wheeler, San Marino Realty Co., 992 Huntington Drive.

SEE this new 3 bedroom, 2 baths. Must be sold this week. $9500. Williams, San Marino Realty Co., 992 Huntington Drive.

CITY LOTS AND LANDS—
For Sale

WOMAN must sell close-in corner 210 feet on 2 fine boulevards. 9 year old superservice station, 3 stores. Only $12,000, worth $20,000. Owner. Address P. box 141, Times Office.

Apartment Site $15,000
50x200, north of Hollywood Blvd., west of Western. $5000 under surrounding prices. Owner, HE. 2117.

$6500 B ZONE LOT $4375
2nd lot south 860 S. Curson, west of La Brea, south of Wilshire. Phone Sterling 3294. PASADENA.

SACRIFICE, $1225, beautiful 121-foot front homesite, street work paid. 7c car. $3500 restrictions; last house built near by cost $6000; a real $3000 lot. Owner, DR. 2694.

ANGELES MESA LOTS
$100 cash, $15 to $30 monthly. All improvements included, sewer in and paid. Owner, 3600 W. Slauson ave.

$5500 B ZONE LOT $3875
Across from 905 S. Curson, west of La Brea, south of Wilshire. Phone Sterling 3294. Pasadena.

Hill-Top Estate Site
Almost one acre. Los Feliz district. HO. 1121. R. Bingham Sun. EM. 5631

SACRIFICE $1500 lot 50x190 for $800. Beautiful corner lot. Ill health, must sell. Near Arrowhead Lake. 30 trees. Address P. box 136, Times Office.

$5,500
on Detroit near Second. Duplex lot. W. S. Sweeney, OR. 1285.

LA BREA VACANT LOT
40x110, north of Wilshire Boulevard. $425 front foot. Connell, with the Robert Marsh Co., TRinity 1134.

LOT on Martel avenue, north of Beverly Blvd., Hancock Park. Priced to sell quick. Owner direct. Address N. box 153, Times Office.

FLAT or apartment site, 50x150, near Western and Melrose. Must sell. Make cash offer. See this at 346 N. Harvard Blvd.

VERY pretty homesite near Encino, south of Ventura Blvd. Size 134x270, bearing trees. Reasonable price, easy terms. Might exchange. OX. 7161.

RESIDENCE lot, Highland ave., 55 ft. wide. Cost $8500. Owner must sacrifice for $7000. HE. 5306.

CITY LOTS AND LANDS—
For Sale

OVER HALF ACRE
INDUSTRIAL LOT
AUCTION
TUESDAY, JUNE 24, 11 A.M.
8019-21 S. ALAMEDA ST.
Near Firestone Factory
Lot 100x275 ft. Double entrance facing two streets.
POSITIVE SACRIFICE REGARDLESS OF VALUE TO THE HIGHEST BIDDER OVER THE PRESENT SMALL INCUMBRANCE $2000.
DEAN S. BEDILION, AUCTIONEER
REAL ESTATE SPECIALIST
650 S. Spring St., Room 1204. TR. 6865.

UNIVERSITY
INCOME LOT
85x158 $9250
Across the street from U.C.L.A. campus adjoining Men's Dormitory now under construction. Close to Westwood Village and bus lines. Ready for immediate development. Call Mr. Lee. OR. 9552.

LOS FELIZ
Must sell 264-foot corner, $5500. Level lot, near Western. Perfect view. 1 block off Los Feliz. MR. JARVIS. OL. 1606.

TWO to ten choice lots in highest class beach subdivision, trust deed basis, small payment, responsibility of builder prime requisite.
See Mr. Lyon
HAROLD G. FERGUSON CORP.
TR. 2804. 901 Great Republic Life Bldg.

IT'S GOING
CARTHAY CIRCLE CORNER
Zoned for 2 duplexes. Northwest corner Hipoint and Whitworth near Country Club. Call J. S. BONTER, WA. 1171.

2-ACRE foothill estate, Brentwood district, landscaped with rare plants and sub-tropical fruits. Fine view, all level. Can be bought right. Phone Maescher.
MU. 2730 or Santa Monica 22846.

WILL sacrifice several single residence lots in district surrounded by $25,000 to $30,000 homes. West of State University, north of Beverly Blvd. Must raise cash immediately. Owner, 6636 W. 5th st. OR. 9381

CASH SACRIFICE
MY 18 lots Hawthorne, $6000, all cash. No single sale less than $450 cash. Owner, 921 Bank Italy, or Inglewood 1659.

$2750. MORENO HIGHLANDS. $2750. Large view lot, wonderful environment. 12 minutes downtown on transportation. Build your home now while costs are low. Easy terms and building loans. Phone OL. 7607.

$3000—
Between Los Feliz and Sunset Blvds. Marvelous view lot, 60x173. Only $300 down, balance 3 years. OL. 4410

1-4 ACRES on Beverly Blvd., near State university. Only $9750.
PHIL NORTON. VA. 7151.

FOR SALE—Santa Monica Boulevard frontage, between Gardner and Fuller avenue. No agents. OR. 9254.

A GIFT—Alvarado St. Lot and house, $4350. Half-block from Beverly Blvd. Owner, ANgelus 4906.

DOUBLE bungalow, B-zone. Mortgage foreclosed. Income $60. Make offer. OWNER, 963 N. HARVARD.

BURNSIDE near Wilshire, $9350. 60x130. B zone. 4-story.
Ripper, 161 S. La Brea. WH. 4321.

50-FT. B zone lot between Beverly and Melrose. $3850. ½ cash. OR. 7213.

BUILDERS—SEVERAL LARGE B ZONE LOTS, BEVERLY DISTRICT. CASH SACRIFICE. OX. 3884.

LOT, ARROW LAKE WOODS, near village. Half-price. Boat privileges. 1026½ N. Harper. CR. 9485.

HIGHLAND AVE. between 3rd and Wilshire Blvd. Lot 60x175 feet. $16,500. Call WA. 7886.

BEVERLY DR. hillside lot 112x280, on cement street. $2500 cash. OR. 7100.

BUILDERS, trust deed lot, Western and Eileen st., $400 pay off. AX. 3189.

$2500. MAJOR business lot. Big future. Owner 1649½ Shatto st. DR. 4880.

SACRIFICE, southeast corner Sweetzer and Oakwood, 55x130. OR. 1211.

B ZONE lot, Sunset and Doheny. Owner going east. Sacrifice. WH. 7805.

BUSINESS PROPERTY—
For Sale

DESPERATE
Must sacrifice my 75x150 ft. on Western near 6th. $38,000 cash and assume $25,000. CASH ONLY or no deal. Pay commission. Address O. box 363, Times Branch.

MUST HAVE CASH
(OWNER OBLIGED TO SACRIFICE)
2 valuable downtown corners.
7TH-WALL ST. S.W. CORNER.
5th-Crocker, N.W. corner. MO. 8184.

DESIRABLE D zone, 2nd lot west Orange Dr. on south side of Santa Monica Blvd. Forced sale $6950. All cash. Worth $12,500. GL. 1214. MO. 1220.

BUSINESS lots on Florence avenue between Hoover and Vermont. $2250 plus assessments, for 50-foot lots. Geo. H. Peck, owner, 1164 S. Hill, WE. 5063.

75-FOOT Beverly Blvd. corner. Easy terms. Mr. Hurley, TRinity 0971. Room 615, 626 S. Spring.

CHEAP CORNER
Wilshire close in, Beverly Hills. 100x150, some trade. Owner. OX. 4776.

INDUSTRIAL PROPERTY—
For Sale and Exchange

FOR lease or sale, new industrial building 50x90 in Glendale, or will build to suit.
L. H. WILSON
1401 S. San Fernando Rd. at Los Feliz. CAp. 1714. Douglas 1486.

BRICK industrial building, 37x100. Lot 50x140. Lease or sell cheap with reasonable payment down. Douglas 4570. 4673 ALGER.

3 ACRES north of L. A. Harbor on boulevard. Price $15,000; half cash. Apt. 3, 2511 Dana St., Berkeley, Cal.

INCOME PROPERTY—
For Sale

BEAUTIFUL NEW 14-ROOM SPANISH DUPLEX. Unit heat, electric refrigeration, all tile kitchen, 4 tile baths. North of Pico near Robertson. Income $1920; subject to 1st paper only. Trade for what have you clear or nearly clear. Also 2 12-room duplexes and 20-room flat. 1433 ROBERTSON BLVD. CRestview 6406.

MORTGAGE SACRIFICE
5-STORY BRICK. 53 APARTMENTS. COMPLETELY FURNISHED. $125,000 STRAIGHT. MAKE OFFER FOR EQUITY.
MR. BEAL OR MR. CLARK.
333 Roosevelt Bldg. TR. 4901.

HOUSE arranged in 3 apartments, furnished, clear. Income $75 to $95 month. Heart of Alhambra. 200 ft. from Main st. and Atlantic Blvd. Am going east. $2000 cash or clear lot will handle deal. OWNER, 20 S. Olive ave., Alhambra. Phone 862. Brokers get busy.

LIFE INCOME
See the 7 new Spanish duplexes with their million-dollar views in Moreno Highlands. There is a reason for all this activity. $11,500 up. Income nets 20% or more on investment. Call OLympia 4410.

WE QUIT
New 4-family flat, $13,500, cash $2500, mortgage $8500. Trust deed $2500. Frigidaire, assessments paid. Income $178.50 month, near car, stores, school. Worth $16,000. Key. 4727 W. Washington. OR. 9303.

HERE'S A GOOD BUY
My flat building, four 5's, Wilshire-La Brea district. $3000 will handle. Nets 8%. Address N. box 225, Times Office.

6-FAMILY apartment house, West Adams district. Just completed. Six 3-room apartments and two 4-room. Frigidaire, cash $7000. Total price $23,000. Mr. Farber, apt. 204, 3035 West Blvd., or call RO. 7504 after 6 p.m.

EQUITY in property, 838 S. Lake st., lot 50x150, two 2-story frame buildings, 6 apartments and 1 room; apartment-house site; mortgage $15,000, trust $3500. Call OL. 6156.

FINANCE COMPANY
Has 12 new apartment houses, newly furnished, all clear, from $35,000 up. 824 Title Insurance Bldg. FA. 3631.

FORECLOSED! 10-room duplex on W. 6th St., $1500 cash handles. Over 14% gross income on total purchase price. James Madison, OR. 1220.

MUST BE SOLD, corner store building at 66th and Normandie, all rented. Price $5500. Mortgage $4000. Owner. OL. 0053 or OX. 6886.

FOR SALE or trade—12-room house. Call week days from 5 to 7 p.m. or Sunday mornings. Sacrifice. 447 N. Grand ave.

PRICE $32,500, NEW
8 double apartments, completely furnished. West Side. Income $5760 year. Some trade if clear. OR. 9903.

A BARGAIN for quick sale or exchange, stores and apartments in Oakland for ranch or city property. M. W. S., 1515 Alice st., Oakland.

FORECLOSURE
4-unit court, all rented, 2 blocks from Ritz-Carlton Hotel site, at Foreclosure cost. Tierstein, HO. 6164

THREE 10-ROOM DUPLEXES
Garages, 150-foot frontage, Carthay district. Full price $30,000. $6000 cash. Blackstone, OX. 3904.

NEW 8-room Spanish duplex, all tile kitchen, Frigidaire. Many novel features. Income $120 per month. $10,500, terms. 2906 Lyric. OL. 1303.

SACRIFICE 5-unit bungalow court, close-in corner, 100x150. Income $380. Douglas and Montana.

HOLLYWOOD'S best paying apartments. $12,600 monthly. GR. 2645, 11-12.

FORECLOSURE. 6-unit court, furnished. Income $2160. $4750 cash. EM. 7878.

MODERN 30 furnished apartments. Class C brick building. $75,000. 2727 Budlong. EM. 9735.

DUPLEX. Foreclosure. Irving Blvd. MAKE CASH OFFER.
States Investment Co. 1234 W. 7th.

STUCCO duplex. Beverly Hills, leased; no agents. Owner. OX. 9616.

INCOME PROPERTY—
For Sale

CAN'T AFFORD
COMMISSION TO AGENTS
DUPLEX
WILSHIRE and LA BREA
16 rooms 4 baths
POSITIVE SACRIFICE
$16,000—Was $22,500
No Information Over Phone.
AGENTS PLEASE DON'T ANSWER
Phone for appointment. TR. 6865.

WILL take one year's income from property itself in payment for equity. Choice location Hollywood; 4-story modern brick apartment, always full. Mortgage $135,000. Income $36,000 yearly. Business justifying sacrifice calls me east. See my attorney, 916 California Reserve Bldg.

4-FLAT, ALL RENTED
SACRIFICE, $13,500. NEED MONEY
OWNER, 633 N. Plymouth. GL. 3301

LOT 60x120, 2 blocks from Sierra Vista station on Hampton Terrace. Phone evenings DRexel 6281.

FOR information pertaining to foreclosure property, priced right, call MR. CUTTS, VA. 0832.

SUBURBAN PROPERTY—
For Sale

1 acre, 6-room Spanish type home, chicken equipment, fine soil, cheap water, gas, electricity, etc. Lots of garden, berries, grapes, fruit trees. Short drive from downtown Los Angeles. Business calls me away and I will sell this wonderful home at big sacrifice for quick action. Write for appointment. L. Rouse, box 134, ALHAMBRA.

ONLY $10 MONTH
Beautiful fruit-covered 1-4 acre in heart of Studio City, North Hollywood. OWNER, OXford 7631.

SACRIFICE Arcadia, 1 acre, level, best soil, fruit trees, water. Reasonable terms. 1127 Cypress ave., Los Angeles. CA. 0429.

2 acres, fine for bungalow court, golf course and a home. Call owner, evenings, VE. 1811.

Arcadia

½ ACRE in West Arcadia. All kinds of bearing fruit and walnuts. Equipment for 500 chickens. 2 family modern stucco house with cement basement, 2 blocks from car line. $6500. Terms to suit. Owner, 223 W. San Marino ave. Alhambra.

Bell

FOR sale by owner, 7-room modern Spanish stucco, 2-car garage, lot 50x150, full price $5650. Attractive terms. Cost $8000. 6330 Carmelita Ave., Bell, Calif.

STOP rent, 4-room, $50 down, $25 month. $2800. Loving, 3900 Baker, Bell.

El Monte

BEAUTIFUL new 5-room stucco home, double garage, cement driveway, with acre of full grown walnut trees. All city conveniences, $5950. Liberal discount for cash. LAMBERT & HAYES, El Monte. Phone 292, Sundays 68-R.

Huntington Park

6-ROOM stucco near car and school. Reasonable, consider trade. 2389 Poplar Pl., Walnut Park. LA. 7870.

Palos Verdes

FINE lot at Palos Verdes at much less than regular prices. Mortimer, 535 South Pasadena ave., Pasadena.

San Gabriel

FOR SALE—Commercial acre, two 4-room houses, chicken house, garage, fruit trees, berries, shrubs, full price $5000, terms to suit. Write box 331, Route 2, San Gabriel.

San Fernando Valley

40% OFF—Forced sale. Must go. 10 acres best orange land north of Hollywood. City water, power. Loan $5000, 7%. $3500 handles. MO. 11333

1-3 OFF. $6500 today. Terms. 10 ACRES best orange land. North of Hollywood. Owner, MO. 11333.

BARGAINS San Fernando Valley property. W. T. BURR, 205 Chatsworth Drive, San Fernando. Phone 36.

BEACH PROPERTY—
For Sale

VENICE
5-room stucco bungalow, ½ block off Lincoln Boulevard; full price $3000. $300 down, $30 per month.
HARRISON
VA. 2384. 404 Associated Realty Bldg.

BALBOA BEACH
Beautiful three-story, bay front home, 7 rooms, 2 bedrooms, private pier. Address owner, Jordan, 102 E. Central ave., Balboa.

MANHATTAN BEACH
Close to ocean and pier, beach lots. Foreclosure price $400, $10 down, $5 month. Phone UN. 6284.

WILL sacrifice La Jolla ocean front Spanish estate, also Spanish style home, La Jolla. Hermosa at 40% actual value. Robt. E. Hill, Terminal Bldg., La Jolla, Cal.

BEFORE July 1, $1000 will buy $6000 modern 2-story stucco. Assume $3500. Magnificent ocean view. C. Coates, 128 31st st., Manhattan.

LA JOLLA corner, 2 blocks from ocean, modern 6-room home, furnished, two-car garage, patio, 7270 Olivetas ave. Phone La Jolla 3798.

MOST exceptional values in Venice, 8 lots, 9-room house close to ocean, less than State appraisal. K. Dryden, 1813 Ocean Front, Venice.

UNDERPRICED ocean view sand lots at Manhattan, $598 up, 10% down. F. H. Dolan, owner, 8321 S. Vermont ave. TH. 6381.

REDONDO 5-room stucco. Garage. Close in bargain. Consider city lot or bungalow. 125 N. Ave. 50. GA. 9636.

MALIBU ¼ acre site. Ocean view. Good roads; water. $330 cash, balance 2 years. Box 572, Beverly Hills.

SACRIFICE Hermosa Beach 4-room furnished bungalow, near beach. Price $2650, $1450 cash. WA. 8377.

PACIFIC Palisades lot near ocean. Beautiful ocean view. $3000. Easy terms. HE. 0583.

BEACH house for sale, leased ground, first house west of Topanga Creek Bridge.

MANHATTAN SNAPS—View lots, $350 to $900. Furnished house, $3500. KUHN, 410 Center St.

LAGUNA Beach lot, 50x100, good view, close to ocean. $300, terms. Alice Padgett, 2960 S. Coast Blvd.

BEAUTIFUL ocean front residence lot cheap. Owner, 1519 Reid. WA. 3386.

POULTRY AND RABBIT—
Ranches for Sale

SEND your name and learn of the CHARLES WEEKS POULTRY COLONY, the MOST INTENSIVE POULTRY CENTER in the world today, where sandy soil, irrigating water, balmy climate, home market, low cost of poultry houses and WINTER GARDENS make it an outstanding location for beautiful, self-supporting GARDEN HOMES. Charles Weeks lectures every Sunday, 2 p.m. on his own little farm off Sherman Way near Owensmouth, in west end of San Fernando Valley. Address CHARLES WEEKS, box K, Owensmouth, Calif.

THIS ONE IS A STEAL
1¼ acres on paved boulevard, 4-room house, double garage, small chicken equipment. Family orchard. Flowers, worth $6000. Will take take $3750, $750 cash, balance best of terms. Fred A. Kellogg, 6478 Van Nuys Blvd., Van Nuys. Phone 141.

GOING poultry ranch, 1¼ acres, only 9 miles from Hollywood. Poultry houses for 3000 hens, 2000 fine hens included. 5-room stucco home, tile bath, gas, water and electricity. Reply at once, must sell for $7500. Terms. Robert C. Davis, 5214 Lankershim Blvd. Phone North Hollywood 514.

ONE of the real buys. 5 acres, 6-room stucco, double garage, bearing fruit, paved boulevard, chicken equipment for 3000. Price $7000. $1000 cash, balance $50 a month including interest. Fred A. Kellogg, 6478 Van Nuys Blvd. Phone 141.

ACRE, good 3-room frame, chicken house for 1600. Fruit and shade trees. $3200. Small down payment. Cunning, 19430 Ventura Blvd. Reseda

CIRCUMSTANCES compel sacrifice nice 5-room stucco on acre. $4950. Terms. Rockwell Smith, 5600 Van Nuys, corner Burbank Blvd., Van Nuys.

2 ACRES old orchard, 260 feet on main boulevard, $1750, $450 down; assume mortgage for balance. Trustee, Box 34, South Pasadena.

WOULD you buy finest $18,000 chicken ranch in California for $12,950? A. HARRINGTON, Huntington Dr., Duarte. Phone Monrovia Black 324.

CHICKEN ranches to exchange. Want city. HARRY R. BEVIS. 6330 Van Nuys Blvd., Van Nuys.

ACRE bargains, improved and unimproved, gas, lights and water. H. E. Sovern, 19449 Ventura Blvd.

5-ROOM stucco, equipment 1000 hens, berries. No assessments. E. H. S., R. 2, Box 338-A, Gardena phone 81.

WE specialize in acreage, country homes and poultry ranches. KELSEY, 1348 Valley Blvd., Rosemead.

5-ROOM furnished, chicken equipment. Will rent. Owner, 15206 Dickens, Cahuenga Park, near Sherman Oaks.

COUNTRY, FARM, RANCH—
Properties for Sale

ENCINITAS—7½ acres choice irrigated land, planted avocados. Sell on terms or exchange for Orange county clear. Box 203, Encinitas.

AVOCADO LAND at Fallbrook is your safest investment for big returns. Many choice parcels. Raymond Wayman & Son, owners, Fallbrook.

FOR GOOD BUYS in poultry ranches, groves, acreage, trades,
W. A. SINCLAIR
101 So. Sierra Ave., Fontana, Calif.

HAVE 10 acres near Modesto. Will sell half or whole $4000, part cash. Good soil, plenty water. Owner, P.O. Box 188, Vallejo, Cal.

SMALL FARMS, $10 down, $10 month. Create your job; no idle men living on tract. 714 W. 10th. Room 323.

FRUIT ranch, 3 acres, nice home, sacrifice, $3000. 3007 Brighton ave.

COUNTRY, FARM, RANCH—
Properties for Sale

ON SAN FRANCISCO PENINSULA at Los Gatos, unrivaled in beauty and healthful climate; foothill property to 3000 feet above sea level, suitable for gentlemen's estates of 10 acres or more; less than 2 hours from San Francisco, close to numerous small towns and ocean; beautiful panoramic view of valley, mountains and bay; fine roads and adjoining estates. Owner's personal representative. WA. 0718.

AGRICULTURAL heart of Kern county, the famous Buttonwillow ranch, 5 hours from Los Angeles, being sold in all size tracts by
MILLER & LUX
215 West 6th St. MU. 7247.

160 acres highly improved ranch home. Sacrifice sale. Little Rock, Los Angeles county. 86 acres pears, heavy crop, 45 acres alfalfa, best soil, all leveled, underground irrigation system, excellent buildings, all farm implements. Worth $80,000. Sale price $40,000, terms. E. P. Gray, 5360 Wilshire Blvd. WHitney 9904.

Good Land $6.25 Acre
320 at Fairmont Lake, Los Angeles county, rich soil, fairly level, cleared, fenced, all suitable grain, grazing, poultry, fruit, etc. Wells, springs. F. M. PHELPS, Pacific Mutual Bldg.

HAVE for sale 75,000 acres of good grazing land in Central New Mexico at $2.50 per acre. Part of a Spanish grant. 7000 feet oil well being drilled few miles away. Owner's urgent need of money, reason for selling cheap. Address M.H.M., 901 W. Fruit, Albuquerque, N. M.

FOR SALE—Six stock, dairy and grain ranches, 2220 acres, 280 acres, 480 acres, 560 acres, 1740 acres, 1300 acres on paved Pacific Highway, Siskiyou county, Cal. Address owner, Postoffice Box 1227, Weed, Calif.

GOOD PROFITABLE groves, building sites. Country estates. GORDON F. BLACKWOOD, Realtor. Office on Blackwood Ranch, 2 miles southeast Glendora, On U.S. Highway 66. Member Pomona Valley Realty Board.

FOR SALE or exchange—4½ acres on boulevard, 180 miles north of Los Angeles. Modern six-room home, shade and water, good auto camp site. $6600. Consider Washington property. R. H. Curtis, Nipomo, Cal.

5 ACRES young pear orchard, good soil, will produce about 4 tons of pears this year; no house, 1¼ miles south of Hemet, Calif. Price only $2000. W. Habenbrock, Hemet, Calif.

FOR SALE or exchange—40 acres in alfalfa and grapes, house, barn and outbuildings and good well. Want Southern California residence property. Route 10, Box 245, Fresno, Cal.

75 CENTS ACRE
$6000 cash full price of 8000 acres Riverside county land if taken this week. 205 Douglas Bldg.

GROW GRAPEFRUIT. An investment of $3000 up will pay you handsomely growing grapefruit in the Imperial Valley. Expert management. Address L. box 397, Times Branch.

IDEAL 2½-acre corner, Fontana, surrounded by orange groves and homes. $1800. $200 down, $20 month. Owner. Address F. box 395, Times Branch.

$10 DOWN, $10 per month, 10 acres Southern California virgin land, $75 full price. 124 W. 6th, Room 415.

5 acres irrigated, near Fontana, $1875. $375 cash, $25 month. Address F. box 301, Times Branch.

$1000. BEST buy Fontana, Calif. 1 acre fruit, ornamental trees and buildings. Kestler, 576 Olive St.

Antelope Valley

160-ACRE foothill home, $2800 full price. Terms. See Ben E. Brainard, 7801 S. Broadway. TH. 0741.

FOR SALE—40 acres clear land at $25 per acre cash. No brokers. OR. 4595.

Arizona

34,228 ACRES near Boulder Dam Lake (to be.) G. F. Stevenson, Miramar Hotel, Santa Monica, Cal.

MOUNTAIN, RESORT, LAKE
Property

13 ACRES, 700 ft. frontage on real trout stream flowing 1500 inches. Three hours from Los Angeles. 5000 elevation. Address MN. box 428, Times Branch.

BEAUTIFUL desert, mountain land. Running water, 640 acres at $15. R. Greene, 1129 W. 27th st. AT. 6180.

BIG BEAR, water front furnished cabin, 2 boats cost $5200, take $2000. AN. 8191. Alhambra 7831.

LOT—Baldwin Lake near Big Bear, with charter membership Peter Pan Club. 3831 S. Flower Dr. YO. 4901.

LAKE ARROWHEAD cabin and lot, $750. Terms. Address P. box 409, Times Branch.

BIG BEAR CITY. Lot, block from Peter Pan Lodge. $350. Box 77, Times, Pasadena.

GENTLEMAN'S foothill estate, capable great development. Crisler, Crisler Bldg., CHATSWORTH.

EASTERN & NORTHERN—
Property
For Exchange

WANT New York or New Jersey city properties in exchange for my highly restricted suburban in the heart of Orange county. Might consider well located farm property. Please give phone number. Address KK. box 218, Times Office.

BEAUTIFUL home, 8 rooms, 3 baths, with servants' quarters in garage, in best residential district of Phoenix, large lot beautifully landscaped, exchange for local lots, home or small income. For information write owner. 69 W. Lynwood, Phoenix, Ariz.

$5,000 CLEAR Los Angeles and suburban property for Northern California or Oregon acreage or income. Owner, 3740 Hammel st.

5-ROOM stucco, garage, lot 120x157 for Pittsburgh, Pa., home. Owner, 2983 State st., Southgate, Cal. LA. 8786.

OKLAHOMA, 2 fine business corners, $40,000, partially improved. Want L. A. income. VA. 1855. FI. 5161.

320 ACRES improved farm, Minnesota, all in crops. Want house or small income property. Owner, OL. 7584.

PUEBLO, Colorado, modern north side residence, exchange for home or grocery in Los Angeles. OL. 8506.

FINE lots, Long Island, New York. want house, lots or acreage. Address P. box 91, Times Office.

DETROIT 6-room home. Want L. A. 5134 Ellenwood Dr., Eagle Rock.

Wanted

WANT Kansas City or Topeka, Kansas, property in exchange for good Orange county property. Please give phone number. Address KK. box 231, Times Office.

SUBMIT small eastern property, California. Deals waiting. Quick action. Broker, EM. 3987. 1845 S. Arlington

GOVERNMENT LANDS—
and Relinquishments

GOOD 320 acres. Fine for poultry, fruit, $250. 431 Southwest Bldg.

OIL PROPERTY—
Miscellaneous

WANTED: Party with experience to handle producing royalty in heart of Oklahoma City field, 10 wells producing, 10 more drilling. Now paying monthly dividends. These royalties are syndicated and all ready to sell. THOMPSON, WY. 2111.

LEASE Venice, 3 large proven lots, Silver Strand. Good deal if drill now. Black Bros., 918 Black Bldg. TU. 3328.

THE LO-KA-TOR
LOCATES OIL
H. T. Widney, Pasadena, Colo. 6744.

WANT payroll. Have 10 acres, derrick, machinery, ready to go. A. F. H., box 504, INGLEWOOD.

ORANGE, LEMON, WALNUT
Avocado Groves—Vineyards
For Sale

CO-OPERATIVE marketing made California Orange Growers most successful agriculturists in America. Recently completed irrigation development in an old established orange-growing district makes additional fertile land available with abundant cheap gravity water which we offer at $300 per acre on easy terms. Near city of 8000. Closest investigation invited. Illustrated booklet free. Ten acres full-bearing oranges should earn more than any good 80-acre general farm. One man easily does the work. C. W. Houston and Co., 417 South Hill.

THERE ARE ABOUT 300 Valencia and navel orange trees growing on a portion of this 10.15 acre La Habra Heights Tract. There is also a fine scenic building site overlooking an 18-hole all-grass Hacienda Country Club golf course and the Southern California coastal belt. The balance of the undeveloped land is suitable for commercial avocado orchard. The price is $15,386.50, and the property can be had on easy terms. Edwin G. Hart, Inc., 724 Van Nuys Bldg., Los Angeles. Phone TRinity 4321.

Avocado Orange Land
All size tracts, some planted. 1 hour from L. A. Plenty water. Selling below value. Owner, 208 W. 2nd St., Santa Ana.

IF YOU WANT best buys in groves, poultry ranches or irrigated lands for dependable information and service see
C. F. SHAW, JR., Realtor,
Opposite tower at Fontana, Calif.

35 ACRE lemon grove, 6 years old, loaded with fruit. Will sell 10 acres or more. One of best lemon grove buys in Orange county. Plenty water. Good terms. OX. 8394.

FOR SALE or trade, 5-acre 5-year old walnuts; stucco garage house, 1700 chicken units. 2000 brooder house equipped. Owner. Frank Healy, Oakabash ave., Fontana, Calif. Route 2.

5 ACRES citrus, house, garage, good trees, $6500. Underpriced. Terms. No trade. E. L. Forbes, 147 E. Pearl, Pomona, Cal. Phone 7774.

ORANGE, LEMON, WALNUT
Avocado Groves—Vineyards
For Sale

ONE or all of four contiguous tracts, 5½ to 9 acres each, 3½-year-old avocados interset with lemons, with 1½ acre ft. water per acre per year. Each tract has fine view building spot overlooking city and valley. Outside city limits, and only two miles from center of town. Trees extra large for age and fine crop now setting. Price $2500 per acre, half cash. No trades. Buy from owner and save. DR. N. MATZEN, Escondido. Phone 276-J.

10 ACRES, navel and Valencia oranges, highly improved, near San Fernando Mission, bargain. J. A. Keeney, Azusa, Calif.

For Exchange

$50,000. 25 acres budded walnuts, pumping plant, 7-room house, main boulevard. Take city to value. G. L. Frisbee. Phone 1298, Pomona.

HAVE home, Burbank, San Diego or Alhambra. Trade for grove or ranch, assume. 940 E. Main, Alhambra.

Wanted

225-ACRE income ranch in WEED PATCH district, Kern county. Exchange for citrus or Orange county property. Owner, 625 Loomis st., L.A.

WANT good Valencia orange grove worth $100,000 for business income same value. Owner. Address P. box 399, Times Branch.

ACREAGE, SUBDIVISION—
Miscellaneous

CHOICE close-in boulevard acreage. Extra special bargains. Sure of big profits. Take city trade. 10 acres improved, $30,000. 10 acre corner, $35,000. 20 acres, very choice corner, $87,500. 40 acres, $60,000. 41 acres, $125,000. Clear. L. A. Dolton, 221 S. Vermont. WA. 1915.

WANTED—
Real Estate
For Cash, Not Classified

Cash Paid For Bargains
Write only, full details. F. M. Phelps & Co., 1340 Pacific Mutual Bldg.

PROPERTY Sold for Cash
No trades. Owners call in person. 3034 W. Washington, W car.

CASH for foreclosures or real bargains in income property. WH. 2366.

Miscellaneous

WILL BUY
Flats, apartments or business buildings from $10,000 to $100,000 clear or subject to one mortgage. Owners only send full details and lowest net price by mail. Positively no commissions charged or any other real estate offered in exchange as I am buying for the account of a large corporation.
JIM HOOL
ROOM 340-8 ROOSEVELT BLDG.

Improved West Side
North of Wilshire to $100,000. Offer as part payment clear corner unimproved business property on S. Avalon Blvd., close to major intersection. Owners only. See MR. CADWALADER.
W. I. Hollingsworth & Co.
TRinity 9651. Realtors.
Hollingsworth Bldg. 6th & Hill.

DUPLEX or 4-family flat showing good income with one mortgage for clear "Own Your Own Apartment" in Havenhurst, Hollywood. Value $11,000. Westervelt. CR. 4116.

THE FRANK MELINE CO. can sell your property in a few days by our quick liquidation method. See ALBL 3rd floor, 706 S. Hill.

WANT clear city property in exchange for diversified ranch, modern house and outbuildings, well located. Call MU. 2894 or evenings, EL. 3834.

OUR BUYERS WANT PROPERTY that is priced right—generally they pay CASH at Public Auction. O'Connor, FI. 2104. 841 S. Western ave.

Real Estate—Houses
CASH—NO TRADES
BEDILION, 650 S. Spring. TR. 6865.

Houses

EQUITY 3 rooms, near Sears-Roebuck, want 5 rooms south of Manchester near Vermont car. Will assume. Address N. box 58, Times Office.

$3250 CASH. Want sacrifice in 7 or more room home. Give location in letter. 3067 Brighton Ave., L. A.

WANT L.A. home for my 10 acres, clear. 3371 Whittier Blvd. AN. 2350.

Lots

WANTED clear vacant for my equity in apartment house. Owners only. For information see Mr. Waldman, 340 Roosevelt Bldg.

WANTED, by responsible party, a clear residence lot on 2nd Trust Deed basis. Address F. box 34, Times Office.

B ZONE lot, West Side. Have $8500 guaranteed trust deed.
BEVERLY SECURITIES CO.
4069 BEVERLY BLVD. OL. 7803.

LOT in Hollywood, buyer with cash. Name price, size and exact location. Address O. box 448, Times Branch.

Business Property

WANTED: BUSINESS CORNER IMPROVED and leased, or vacant for lease. QUICK ACTION! Address O. box 387, Times Branch.

BUSINESS corner, must be bargain, have cash buyer, no trade. Owners only. Call OR. 9803.

$100,000 CLEAR. Income $6600 Shut. $16,000 open. 8 oil wells. Add cash and assume. Van Slyke, EL. 3513.

Income Property

APARTMENT WANTED
Have clear A and B zone lots for good equity to one paper. Prefer west or northwest. Roger Dahlhjelm, 721 Rowan Bldg. FA. 1136.

WANTED: Furnished apartment house. Must be good buy. Submit to R. E. DURBIN, 475 S. New Hampshire. Phone EX. 7955.

WANT well constructed 4-family flat. Have 5-acre orange grove, Pomona, as part payment. Write 4034 W. 63rd st. Phone VA. 9422.

WANT duplex, West side, subject to one paper, for $8000 home subject to $2500. VA. 5518.

Suburban Property

HAVE 3 lots, including corner, in Santa Ana, on paved street, 6 blocks from high school. Take $3000 for my equity. Also have cash-and-carry dry cleaning store, 15 years on Whittier Blvd., completely equipped, clears $200 month, $1750. Trade both for 1-acre chicken ranch, 6 or 7-room house, prefer on boulevard within 20 miles of Los Angeles. 2231 Whittier Blvd. AN. 1963, CH. 3355 after 7 p.m.

WANTED—About an acre with good 6 or 7-room house, in San Gabriel or Arcadia district. Have beautiful 7-room house in West Hollywood. No agents. 1327 N. Sweetzer ave. OXford 0513.

Country, Ranch Property

WANTED—1 or 2-acre chicken ranch, about 1000 chickens, for income property, West Los Angeles. No agents. Address N. box 219, Times Office.

WANTED: A good little ranch worth $12,000, clear lot for New Spanish duplex subject to $8600. Address L. box 402, Times Branch.

REAL ESTATE—
For Exchange
Miscellaneous

NEW APARTMENT, double and single bungalows. Make offer, trade for vacant. Builder. NO. 7864.

WANT 6-room house, 1 loan, northwest. Have clear business lots, East 9th st. and Magnolia Park. WH. 7916

40 ACRES of clear level land for bungalow or income. Will assume. Address N. box 66, Times Office.

WE TRADE ANYTHING. If you want action try a busy office. Stephens & Co., 461 N. Western. HE. 8207.

EQUITY IN 5-ROOM BUNGALOW, 2 lots with fruit trees, in North Hollywood, want clear lot. WY. 2464.

BUSINESS AND INCOME PROPERTIES FOR SALE AND EXCHANGE.
J. T. CUTTER, TRinity 7233.

STOCK ranch, 1300 acres, fully equipped, $30,000, clear. Want income. Carter, 139½ N. Daly, CA. 8042.

BEVERLY HILLS HOME
6-room brick, $10,500. Want East Hollywood home. HE. 8207.

1¼-ACRE ranch, fully equipped, 20 minutes from Hollywood. $6800. Want clear lot or bungalow. OR. 7150.

10 ACRES, CLEAR, IN RIVERSIDE. Want 7-10-room home in or near Los Angeles. OWNER, JE. 2413.

8-ROOM home in Pasadena, clear. Will exchange for Oakland, Calif. 2510 S. Vermont Ave. RE. 7805.

12-ROOM beautiful duplex, Wilshire district, for what? OR. 2673.

70 ACRES alfalfa and grapes, clear. No brokers. WH. 9709.

CHOICE vacant to trade for income, duplex, flat or what? OR. 9604.

6-ROOM home, Hollywood Way. Equity $8000, for lots or income. OR. 7100.

REAL ESTATE—
For Exchange
Miscellaneous

EXCHANGE BUSINESS PROPERTY FOR HOME
Two-story new brick building, 6 stores, 10 single beautifully furnished apartments, corner West Slauson and 5th Ave. One incumbrance $29,500. Furniture clear. Will take good well located clear home. Phone owner, Samuel Borun, Don Hotel, Wilmington 1481.

BUILDER WILL TRADE
SEVERAL BRAND NEW HOMES JUST COMPLETED IN BEVERLY SQUARE, CARTHAY CENTER AND BEVERLY HILLS, FOR CLEAR OR NEARLY. PHONE OWNER AND BUILDER, OL. 4612, BEFORE 9 A.M. OR AFTER 6 P.M.
COURTESY TO BROKERS

OUR client wants a ranch, grove or good farm land in California from $300,000 to $600,000, clear of incumbrance, will pay for same in diversified holdings, income, trust deeds, contracts receivable, etc. Address N. box 7, Times Office.

LOT or equity taken as down payment on beautiful new 6-room house near Hollywood Breakfast Club. Golf and all sports, schools, 7c car, everything. Priced $1500 under market. Best buy in the city. Call at 4322 Angeles Mesa Dr. (Now Crenshaw) or phone VE. 1176.

HOUSE arranged in 3 apartments, furnished, clear. Income $75 to $95 month. Heart of Alhambra. 200 ft. from Main st. and Atlantic Blvd. Am going east. $2000 cash or clear lot will handle deal. Owner, 20 S. Olive ave. Alhambra phone 862. Brokers get busy.

Wilshire Apartments
I have 3 of the best buys in the city. 4, 5 and 6-stories. Modern, new. Beautifully furnished. 100% rented. Trade for city or country. FI. 3851. Mr. Shippee, 3891 Wilshire.

FOR SALE or exchange—976-978-980 Palm ave., West Hollywood. 11-unit court, income $300 per month, lot 100x247, room for 5 more units. Will exchange equity for clear property. Apply owner or phone CRestview 4090.

80-ROOM hotel with dining room, modern and complete, subject to one loan of $100,000, grossing $70,000 to $80,000 year. Price $275,000. Want first class grove or city business property. OL. 1188.

WILL EXCHANGE
$15,000 equity in beautiful 10-room Altadena home, 4 bedrooms, 3 baths, for good value. Quick action desired. Call Mr. Winchel, OX. 6181.

FOR EXCHANGE—On Balboa Island, furnished 5-room cottage, modern throughout, near bay front. Want modern 5-room bungalow in Los Angeles. 1860 W. 51st pl. Phone VE. 4100

FACTORY BUILDING in trade for clear lot, 162-ft. ocean front, Palos Verdes, $35,000. Unique site. R. M. Breeden, 639 So. San Pedro St. VA. 0443.

WE WANT APARTMENT HOUSES
Have $350,000 clear city lots and cash for your equity. Send your set-up. Owners only. FI. 3850.
TATUM & TATUM, 3891 Wilshire

WANT INCOME
Have beautiful new $42,500 home, West Side. Owner wants income. CHILDS, CR. 4194.

LOT wanted for my English frame bungalow, choice S.W. location near 48th and 7th avenue, 3 bedrooms, tile bath and sink. Mortgage $3600. 7% Owner. TU. 2464.

DUPLEX with 5-room bungalow, like new, near Sunset, income $115 month. $15,000, with first of $7000. Equity for bungalow or clear vacant. Price right. EX. 1149.

CLEAR Beverly Hills corner, 101x140, in the very finest section of Beverly Hills. Cost me $17,000. Will sell for $15,500 or exchange for home.

BEST apartment location in city. 50x150 lot and 10-room house. On Serrano near Wilshire. Only $25,000. Want bungalow, duplex or flat. WA. 0133.

TRADE your lot in as part payment on new Spanish 12-room duplex. Close in. Gorgeous view and all the latest features. Income nets better than 20% on investment. OL. 4706.

CLEAR lots and income properties, East Side. Trade for Hollywood property and assume.
MALCOLM MOREHART CO.
CR. 4060. Evenings OX. 4653.

WILL trade Alta Canada 5-room house, landscaped, deodar, olive, walnut, plum trees and shrubs. Elevation 2000 ft. Make offer. WY. 1508. Colo-1440.

WANTED—Small farm in Southern California in exchange for Chicago income property. Write all particulars. Address O. box 376, Times Branch.

EXCHANGES
W. M. GARLAND & CO.
Spring St. at 8th. FAber 8041.

EXCHANGE apartment site, lot 742 175, 10-room home, 8 baths, 7-car garage, for 4-family flat. Owner. 3325 S. Manhattan Pl. RO. 3751.

10-UNIT COURT, PRICED FOR QUICK SALE. EX. 4734.

WAVERLY DRIVE CORNER, ZONED. $17,500. ... EX. 4734.

SAN Bernardino, 9-room house on business zone lot. Straight loan $4000. Will assume or add other property.

EXCHANGES ANYWHERE
HARRY GROSSMAN
204 Haas Bldg. TUcker 2471.

4 DOUBLES, 4 singles, furnished, $18,000. Trust deed $8500, $80 per month. Want stock, merchandise or ranch. RO. 4401.

HOLLYWOOD B zone, 50x140, 5-room bungalow, 2-story stucco in rear. Price $15,000, mortgage $7000. Want beach or city. OR. 7805.

HOLLYWOOD APARTMENT HOUSE
Income $650 per month, mortgage $21,000. 6%. Want clear B zone. Lewis, 112 S. La Brea. WY. 1156.

$25,000 CLEAR business property to exchange for apartment house of 18 or 20 apartments, will assume. Address N. box 62, Times Office.

DENVER bungalow and income property, exclusive section, want bungalow Hollywood, Beverly Hills. Phone North Hollywood 1295.

1126-28 San Fernando Road, store, 4 living-rooms, 4 garages, price $12,000, incumbrance $5500. Owner, 1341 W. 84th St. TH. 0342.

WILL take clear ranches for equity in apartment house. Subject to 1st mortgage only. For information see Mr. Waldman, 340 Roosevelt Bldg.

WANT duplex, Country Club, La Brea. Have clear Washington st., Venice; right at ocean, cash value $13,500. CLEAR, perfect location. OR. 9802.

Want Clear Eastern
For Wilshire-La Brea income. Ingram, 5774 W. 3rd St. WY. 3306.

HAVE good 5-room bungalow in Alhambra, will trade for Los Angeles bungalow, vacant or income. Halverson, 3082 W. Main, Alhambra 1247-M

CLEAR 100 ACRES
Red Tokay vineyard, 15 years old, cared for to crop time. Want residence, income or vacant. RE. 9730

8-ROOM Spanish stucco, lovely home, large lot; close to Wilshire Blvd. Sell or trade; deal with owners only. Investigate. WH. 7543.

HANCOCK PARK DUPLEX
Owner offers unusual deal. Wants clear home on B Zone lot. Brickner, WH. 1151.

5 ACRES improved NORCO chicken ranch, 6-room stucco, garage, orchard, cheap water. C. W. Cody, NORCO.

LOT wanted for my home 1739 W. 43rd Pl. Close to yellow car and markets. Open 12 to 4. Owner. DU. 7824.

TO exchange double apartment in Pacific Homes, 8th and Pacific ave., for Lynwood home. Mrs. F. E. Parson, 1449 Lyndon ave., Long Beach.

WILL exchange trust deed and mortgage for home in Lynwood or Huntington Park. Abbey Belanse, 1447 Lyndon ave., Long Beach.

6-ROOM double, Butte, Mont., income $54 month. Price $3500. Want 5, 6-room home. Assume. PL. 5323.

HAVE $1000 cash and $5000 equity, business lot. Want modern home or duplex West Side. OR. 2148.

$23,000 BUSINESS property clear. 13750 Maryland, Glendale. Submit exchange. P.O. Box 893, Van Nuys.

5-ROOM house, future business corner. Live Wisconsin town. L. A. vicinity. Address N. box 251, Times Office.

6-ROOM stucco, wonderful location, in Glendale. Trade equity $2300 for clear lot. Los Angeles. WY. 2648.

SAN Francisco or Oakland home, 6 rooms. Want Los Angeles. OL. 7153. ALLARDICE, 3314 MADERA AVE.

$25,000 equity, 2 small income properties, valuable lots; will assume on alfalfa ranch. OL. 1074.

EQUITY in 5-room house for what have you? 10526 Elizabeth avenue, South Gate.

BEAUTIFUL apartment-house, income 12% net. Sacrifice. East L.A. AN. 5565.

CLEAR residence lots, small street bond. Want income, assume 1 mortgage only. Submit. EM. 5063. RO. 8047

FLAT, 20 rooms, corner lot, North Ogden, near Beverly. One trust deed $15,000. Want home or ? WY. 2196.

LEMONS, 7½ acres, big producer. CORONA. Want small home or duplex. S. H. WEST & CO. GL. 5700.

IMPROVED business property. Leased. Want clear residence lot as part payment to $5000. WH. 7208.

3 BRICK stores on Pico. $35,000. $12,000 bank loan. Want Los Angeles or beach. OR. 6819.

EXCHANGES, MU. 2522
ERNEST STEWART, 548 S. SPRING.

CALIFORNIA for eastern, owners write F. H. Harris, 303 Caroline ave., Culver City. Exchanges everywhere.

WILL trade equity in two homes, Santa Monica, for acreage. Address N. box 226, Times Office.

21 ACRES $69,000. United Air Port. Want clear house for equity. GL. 5507.

CLEAR 160 acre alfalfa ranch with auto camp, gas station. GL. 9667.

12½ ACRES, 20 minutes to Hollywood, equity $14,500 for income. OR. 7100.

NEW bungalow, Echo Park. $2000 equity for lot or what. OR. 7100.

WANT CLEAR HOME. HAVE $35,000 1ST ON A-1 VACANT. GL. 5507.

REAL ESTATE—
For Exchange
Miscellaneous

WELL built, good looking flat, Fairfax-Beverly district. Each 5 rooms, colored tile baths, stall showers, unit heat, electric icer. First lien $12,500. Will exchange $11,000 actual equity for homes or lots. Income (mostly long leases) $2700. Equity shows 10% net after every item expense deducted. J. R. Banks, 5514 Wilshire. OR. 1802.

CHOICE brick income apartment in Hollywood. Income $36,000 year. Mortgage $135,000. Will sacrifice and take property to value of $100,000 for equity. Prefer property that does not require attention. Peters-Rhoades Co., 916 California Reserve Bldg.

LOT or equity taken as down payment on beautiful new 6-room house near Hollywood Breakfast Club. Golf and all sports, schools, 7c car, everything. Priced $1500 under market. Best buy in the city. Call at 4322 Angeles Mesa Drive. (Now Crenshaw) Or phone VE. 1176.

WANT APARTMENT
Must be good and one mortgage, offer good out of town paying income property, one small bank mortgage.
STANDARD REALTY COMPANY
414 South Brand, Glendale.
Los Angeles phone CA. 5129.

183 ACRES level sandy land, 25 miles S.E. of Hemet. Good for stock and poultry. 80 apple trees. Windmill, pump, tank, connected to 5-room house. Water for home and stock. Under lease. Mortgage $4700, equity $6000. What have you? 450 N. Lake st.

CLEAR business lot $7250. Near a main intersection, for exchange. Want improved income and will assume reasonable mortgage.
KEM AND ELKINS
400 N. Camden Drive, Beverly Hills OX. 1171.

10 ACRES 15-year walnuts on boulevard near Pomona. Value $20,000; mortgage $6000, 3 years, 7%. Trees in good shape, crop included. Want apartments, flats, court, assume 1 mortgage. Owner, McCARTHY, 704 S. Spring st. VA. 0151. AL. 4093.

"PIERCE TRADES"
EXCHANGES EVERYWHERE. Send description of what you have and tell me what you want. C. B. Pierce, 309 N. Canyon Dr. Beverly Hills. OX. 0506

40 ACRES, Coachella Valley, excellent for citrus or dates, will assume one mortgage, might add small amount cash for income. SELZMAN, 143 N. La Brea. OR. 1168. Sun. YE. 3789.

POMONA residential lot, excellent location as 1st down payment on home, Wilshire, Beverly Hills or Westwood preferred. Address F. box 255, Times Branch.

5-ROOM home in heart of Hollywood. B-zone lot 50x190. Will take well located small home or clear vacant. CR. 5601.

SACRIFICE. Some one gets bargain. $15,000 real equity business property, Ocean Park. Subject 1 bank loan. What have you clear? OR. 9947

WANT small ranch near L.A. for double bungalow in West Hollywood, or will give clear lot and add cash. TR. 6401. Evenings, WA. 5718.

WANT nice 3 bedroom home on big lot in N. Hollywood for fine clear B zone home near Beverly and Western. Call OR. 8001.

APARTMENT house, Balboa, furnished. Good income, 1 mortgage. Want clear business lot for equity $15,000. Write Fouke, 5727 Long Beach Blvd.

2 clear tracts in suburbs, fast growing Louisville, Ky. Ripe for lot subdivisions. Exchange for good L.A. equities. Owner, OL. 5941.

I CAN trade properties heavily mortgaged or under foreclosure. OL. 8707.

PORTLAND home $11,000; 320 acres, $22,000. Want Beverly Hills. CR. 5819.

Houses

HAVE Whitley Heights Home. 3 master bedrooms. Wonderful view. Price $35,000. Mortgage $12,500. WANT Imperial Valley alfalfa. Can add other property for larger deal. Now own 360 acres. Want more if it is good.
The Frank Meline Co.
462 N. Canon Dr., Beverly Hills.
C. J. BATES. OXford 0704.

I HAVE 2 fine new 7-room strictly modern bungalows on separate lots in west part of city. Close to car and school. $3500 mortgage on each. Will trade one or both for clear acreage, lots or houses. Will give for $1500 trust guaranteed. Owners only. Call WH. 0797.

BEAUTIFUL new strictly modern 2-story stucco home on 80 ft. lot above Kenneth Road. $11,750. Consider small clear residence or lot. 1430 Winchester, Glendale.

PHOENIX, Arizona, home for Los Angeles; 10 rooms, newly refinished. Owner, 6459 W. 6th, L.A. WY. 6533

FOR 2-story, Westwood, want clear lot, Hollywood, Glendale. Owner. Mrs. Davis, WH. 8111, OR. 4712.

MICHIGAN wanted, near Durand or Flint for Los Angeles house. TR. 0483

WESTWOOD bungalow, my $1800 equity for lot. 2280 Manning Ave.

SEVERAL homes clear to first paper. Trade for lots. Owner, UN. 2966.

NEW 5-room North Hollywood. Want lot or small income. OX. 9784.

Lots

OWNER will sell or trade $10,000 equity, furnished stucco court, Long Beach. Rents for $270 per month. All rented. Bank loan $15,000. Address F. box 424, Times Branch.

CLEAR B zone lot, 50x140 on N. Hoover, ½ block north of Franklin, for A or B zone lot in west or northwest. Owner, WH. 7994.

EXCHANGE $4000 equity in beautiful view lot north of Los Feliz Boulevard. OWNER, OX. 6047.

LOS FELIZ A zone. Beautiful lot. Make offer for equity. Faber 3452.

Business Property

THE several members of our family who have vacant business property, subject 1 mortgage only, have decided to pool their equities and exchange all or part for well located country property. They have nominated me legal representative and principal to do business. These lots range from $5000 to $15,000, all strategically located in western part of L.A., many in Beverly Hills. Address N. box 152, Times Office.

CLEAR Beverly Hills business corner. Will trade for improved or vacant business property in Hollywood or Wilshire district. Johnson Realty Co., 411 N. Canon Dr. CR. 3835.

Income Property

Finest Ultra-Modern
CLASS A APARTMENT building in Wilshire district, showing gross income of $115,000, subject to one straight loan of $300,000. Submit clear trade for $400,000 equity. Phone WHitney 2389.

$135,000 MODERN brick apartments now only $90,000. Attractive west side close-in location. $1200 per month income. Electric refrigeration, etc. Only one mortgage, trade balance. L. A. DOLTON, 221 S. Vermont. WA. 1915.

EXCHANGE
WELL LOCATED CORNER STORES. Leased for term of years, good income. Price $40,000. Exchange for B or C zone lot or residence to $30,000 or less. DR. 1628.

WANT HOUSE OR VACANT LOTS
New 12-room duplex, electric refrigeration, colored tile baths, 3-car garage. Beverly district. Income $127.50 month, price $15,000, loan $7500. EX. 8481; WA. 3134

$25,000 Annual Income
De luxe corner apartment building to trade. Call OWNER, FRIEDMAN, OR. 8111.

OWNERS ONLY. New 30-room flat, all rented, block to Pico-Redondo business center and car. Income $2520. One paper only. Equity for clear or nearly clear. Owner. WH. 7594.

NEW 8-UNIT COURT, near Firestone Co. $300 income, all rented. 6% loan. Want chicken or small fruit ranch, lot or what? OWNER, 2744 Glenwood Pl., South Gate. JE. 7910.

CLOSING estate, 100 ft. frontage, 4 blocks east of Broadway. Income $300 month. $14,000 1st. Equity $12,500. Trade clear house or income. Brokers call WE. 5617.

EQUITIES in new 4-family and duplex incomes for vacant, suitable for high class apartment. Montgomery Lumber Co. Garman. EM. 4941.

BRICK apartment, only $14,500 loan. Trade $26,500 equity for anything can get $8500 loan on. Owner. MU. 1875.

20 MODERN apartment, elegantly furnished, income $875 month. Price $55,000. Accept part trade. Owner, 4657 W. Adams. EM. 5766.

6-UNIT apartment house, $48,000. Heart of Hollywood, business zone. Income $4400; first mortgage $20,000. Want clear for my equity. WH. 1310.

WANT OFFER 12-ROOM DUPLEX
Unit heat. Near Pico. $5000 equity. What have you to offer? WOODARD. 5710 Vermont. YO. 2787.

2 HIGH-CLASS flats and 2 high-class duplexes subject to firsts only. Owners submit. 8462 W. Pico. OX. 0616.

WILL trade equity in strictly modern 4-family flat. One paper 7%. Owner, 349 N. Genesee st.

5-UNIT court on Figueroa, completely furnished. Close in. Want house, lot or submit. 6401 S. VERMONT.

NEW duplex, west end, 7 down, 1 up. $8500 mortgage, best buy in L. A. Take trade for equity. VA. 3760.

MODERN APARTMENT, 40 ROOMS. Income $900 month. Want lots or home for $30,000 equity. WA. 4543.

WANTED: Income, to $50,000—trade clear bungalow. $36,000, and assume. OR. 3809.

Suburban Property

4 ACRES on Salt Air street, Brentwood, close to San Vicente, clear. Ripe for subdivision or estates. Address OO. box 306, Times Branch.

Country Property

HAVE 133 acres on Main highway 6 miles east of El Cajon, San Diego county; will take Los Angeles flat or apartment; will assume. Medinnis, 4223 W. Washington. EM. 7496.

REAL ESTATE—
For Exchange
Country Property

HAVE 3 diversified small ranches, all have modern homes and outbuildings. Well located; will take clear city property in exchange. Call MU. 2894, or evenings EL. 3834.

TO LOAN—
Money
Real Estate Improvements

5½%—MONEY—6%
LIFE INSURANCE FUNDS
Liberal Prepayment Privileges
A loan under $30,000 may be paid at any interest date without bonus.
Monthly Payment Plan
The ideal loan for the home owner is our monthly pay loan. Remember, you pay only 6% on the balance each month, adjusted every month. No jokers in this loan. Phone for a free inspection of your property.
THOMAS MORTGAGE CO.
TR. 3946. 810 S. Spring st., top floor
Financial Correspondent
Prudential Insurance Company.

5½% LOANS 6%
For improved business and residential properties in Los Angeles, Long Beach, Pasadena, Beverly, Santa Monica, etc.
HAVELOCK C. BOYLE
Loans placed with
PENN MUTUAL LIFE INSURANCE CO.
215 W. 6th st. TUcker 1368

WE HAVE UNLIMITED AMOUNT
6% AND 7% MONEY
FOR LOANS, $2000 TO $50,000.
Largest group of private investors in Los Angeles can be reached through us.
IMPROVED—VACANT—2NDS
Quick action; free appraisal.
Robert E. Brown Company
659 S. La Brea. OR. 2019.

CONSTRUCTION LOANS
3 YEARS STRAIGHT for Los Angeles and vicinity. Prompt appraisals and answers. Bring your plans and park free in ROOSEVELT BLDG. Garage, 7TH AND FLOWER, ROOM 518.
Ralph G. Wolff Co. TR. 8816

6% LOANS
3 Years Straight
Free preliminary appraisals.
Guardian Mortgage Corp.
CORRESPONDENT
ACACIA MUTUAL LIFE ASSN.
903 ROOSEVELT BLDG. TR. 7447.

BEFORE
Borrowing money to build a home or to pay off your present mortgage INVESTIGATE the Insurance Plan Loan which costs
LESS THAN 7%
321 WEST SIXTH STREET
Los Angeles FAber 2331

$150,000
MUST LOAN THIS MONTH
6% and 7%
Any Amount-Quick Action
KELLS & GRANT
Wilshire at Western. DU. 3000.

Money To Loan
Unlimited funds for loans on residential property in Los Angeles or vicinity. Refinancing and construction loans a specialty.
UNIVERSAL SECURITIES, LTD.
614 Quinby Bldg. 650 S. Grand Ave.

PRIVATE MONEY
6% AND 7%
On improved real estate.
Prompt and courteous service.
JOHN E. WHEELER
1104 I. N. Van Nuys Bldg.
7th & Spring sts. VAndike 4366

CONSTRUCTION 2ND'S
3 YEARS AT 6% INTEREST
Owners or contractors building for owners, we have a low rate 2nd loan which you will find much better than an expensive monthly payment. 1st Tower, OR. 1567, OR. 1621.

5½, 6 AND 7% LOANS
3, 5 AND 10 YEARS
According to class of property. Make application direct to this office and secure prompt action.
E. L. McCORMACK & CO.
1121 Van Nuys Building. VA. 2288

6% AND 6½%
Your First and Second Mortgage in One.
BROOKS MORTGAGE CO.
718 Union Bank Bldg. TR. 4303.

LIBERAL LOANS
at attractive rates
Courtesy to brokers. Prompt action.
REDFIELD, VAN EVERA & CO.
Financial Correspondents
Union Central Life Insurance Co.
215 W. 6th St. PA. 3371.

QUICK SERVICE
Money to loan on improved real estate Western Los Angeles.
LA BONTE & RANSOM
132 N. LARCHMONT. GL. 2161.

6%—Private Funds—7%
Improved or vacant—Also ranches.
H. R. EARNEST & CO. Est. 1907.
Hugh K. Walker, Jr. H. N. Earnest.
318 Detwiler Bldg. TR. 6873.

BUILDING LOANS
At current rates, our own funds. We also have private funds for refinance from $2500 up.
ASSOCIATED MTG. CO. OF L. A.
504 Bank of Italy Bldg. TR. 0464.

PRIVATE FUNDS
Quick action. Minimum cost.
30 years of personal service.
GLEASNER-FRAZER & DUNN
VA. 5101. 1108 Citizens National Bank

SHORT AND LONG TERM LOANS
AT 6% on improved and building operations.
MORTGAGE GUARANTEE CO.
626 S. SPRING ST.

6% Insurance Funds 7%
For Real Estate Loans
Beverly Hills Securities Corp.
444 No. Beverly Dr. OXford 7093.

FOR INFORMATION ABOUT HOW TO GET A LOAN
SEE WM. D. HARWOOD CO.
510 W. 6th. Room 221. MU. 3812.

NEW PHONE NUMBER, OX. 5861.
5% MONEY ON VACANT.
E. H. CHEESMAN

WHY not pay off your 8% and 9 4-10% loans and borrow at 7% or 6%. Building loans our specialty. AX. 2081.

7% Our own money, 1% bonus. East Los Angeles and vicinity. Huntington Park to Alhambra. 501 Atlantic Blvd. Room 205. AN. 2479

$50,000 OR ANY PART AT 7%. PRIVATE MONEY, ON GOOD INCOME PROPERTY. OX. 6400.

BUILDING loans, 7% and 8%, Hollywood, Beverly Hills, Westwood. Also 2nd loans. Mr. Elwood. OX. 8501.

PRIVATE money. DON'T SHOP, quick action. (Try me for results.) 1636 N. VINE ST. HOllywood 6184.

PRIVATE money, 6% 1st Trust Deeds only on improved residential or business property. Finney, MA. 4087.

Vacant & 2nd Trust Deeds
PECK, BEVERLY HILLS, OX. 2902.

HAVE $3000 and $4500 to loan on city improved property. See Gifford, 5484 5th Ave. VErmont 6183

HAVE $2500 to loan on vacant lot west of La Brea. Harry Alcorn, OR. 1602.

BUILDING money, $3500 to $10,000, residence or improved, current rates. Evarts, 604 Van Nuys Bldg. VA. 0259

VACANT & IMPROVED
2nd trust deeds. Robertson, OR. 6303
$25,000 AT 7% ON IMPROVED CITY. WILL DIVIDE TO SUIT. CALL MY AGENT, WA. 4851.

$50,000 For Vacant 8%
Will divide. MURDOCK, OX. 1817.

6%—PLENTY OF MONEY—6½%
6% BUILDING, REFINANCING, 6%
153 S. LA BREA. WY. 3187.

6%, 6½% AND 7%
LOAN APPLICATIONS WANTED
Pacific-Western Inv. Co. OR. 2148.

PRIVATE 7% MONEY FOR BUILDING IMPROVED OR VACANT, 24-HOUR SERVICE. WH. 0314.

3-YEAR loans, improved or for building. FARNSWORTH BROS.
1017 Van Nuys Bldg. TUcker 1290

BIG money to loan at current rates, building loans, write your wants. O. Park Smith, 2234 Crenshaw Blvd.

LOT PAY OFF
Plenty of money. WY. 2156. WH. 7914

I WANT to loan $65,000 this month. Prefer homes, 3 years or monthly. 638 Bank of Italy Bldg. TU. 5038.

$5000, private money, to loan on good 1st. W. Ross Campbell Co. TR. 6911.

HAVE own money, want 7% 1st loan on home northwest. WH. 7915.

7% PRIVATE MONEY 7%
Liberal appraisal. AX. 2714.

WILL make several loans at 7%, totaling $35,000. YO. 6875.

8%—CAN place $3000 to $8000 on homes. 628 Bank Italy Bldg. TU. 5838

$1000 TO $25,000. Cheapest in city. Quick service. MU. 2549.

$21,500 to loan, will divide.
WESTERN AVE. Pleasant

6%-7%. $8000. Improved real estate. VE. 9736. Evenings

TO LOAN—

Money

Real Estate Improvements —75

6% AND 7%

REAL ESTATE LOANS
3 or 5 Years

Straight or amortized to suit the borrower's needs. No charge for preliminary appraisal.

DEAL WITH LOS ANGELES' OLDEST MORTGAGE HOUSE
ESTABLISHED 1900

THE John M. C. Marble COMPANY
609 SOUTH GRAND TR. 3776

6% INTEREST
FOR LOANS ON IMPROVED RESIDENTIAL AND BUSINESS PROPERTY IN LOS ANGELES AND VICINITY

5½%
FOR CONSERVATIVE LOANS ON CENTRAL BUSINESS PROPERTY.

THESE LOANS RUN FROM 3 TO 10 YEARS AND ARE SECURED BY A FIRST MORTGAGE.

NO APPRAISAL OR ESCROW CHARGE

WINTER INVESTMENT COMPANY
11TH FLOOR, I. N. VAN NUYS BLDG., TRinity 3071.
CORRESPONDENT
NEW YORK LIFE INSURANCE CO.

6% SECONDS 6%
FOR CONSTRUCTION. WHY HESITATE? Money is cheap. Materials are cheaper! Use your own builder.
Zeigler Investment Corp.
13th floor, Pershing Square Bldg. TUcker 1930.

6% 6½% 7%
INSURANCE FUNDS for L. A. improved. Amortizing loans—1% commission. Construction loans.
METROPOLITAN CAPITAL CORP. 125 S. Vermont. FI. 2341.

6%—7%
1st and 2nd mortgage loans. Lot pay-off.
See Adler, TRinity 3815.
E. Lew Zuckerman Co., 416 W. 8th.

BUILDING LOANS
At current rates, our own funds. We also have private funds for refinance from $2500 up.
ASSOCIATED MORTGAGE CO. OF L.A. 304 Bank of Italy Bldg. TR.0664

7% NO COMMISSION
NO APPRAISAL OR ESCROW CHARGE 7% BUILDING LOANS
WOOD-BRUNNER-FIELD, INC. 1015 S. LA BREA. OR. 1291.

65% Refinance Loans
Also construction loans. Courtesy to brokers. See us FIRST. F. F. NEWPORT CO. 306 Central Bldg. VA. 9991.

I WILL loan $3000 to $25,000, 6%. Home, vacant, income, business property. Wilshire, Hollywood, Beverly Hills, Pasadena, Glendale. Close in. Private money. HE. 2420.

BUNGALOW BUILDING LOANS. Also 1st-2nd TRUST DEED MONEY.
WM. McBURNEY, JR.
516 Pershing Square Bldg. VA. 2001

Private money, 6 and 7%, city, country and building loan. Lockhart & Co. 435 H. W. Hellman Bldg. VA.6818

MONEY—Bring deed to sign application. 2921 Whittier Blvd. AN. 8327.

7% Private money. West, Southwest. 1146 W. Santa Barbara. UN. 2553.

Loans on Furniture —75-A

FURNITURE AND AUTO LOANS. MONEY AT ONCE. CONFIDENTIAL. DODGE FINANCE CO. BROKERS. 901 N. VINE ST. HO. 7916.

Diamonds, Jewelry —75-B

10 MILLION DOLLARS TO LOAN
Diamonds and Jewelry
Lowest rate of interest. No loan too small. No loan too large. Pledges held 13 months. Private loan booths.
PROVIDENT
Loan Association
846 S. BROADWAY
NEW ORPHEUM BLDG.
ENTIRE 3RD FLOOR

FOR 60 YEARS
A Financial Institution FOR DIAMONDS & JEWELRY LOANS
SPECIAL LADIES' DEPARTMENT
A. B. Cohn & Bro.
305 Warner's Downtown Theater Bldg., 7th & Hill

DIAMONDS, JEWELRY and other personal property. Courteous, private confidential. References leading banks and jewelers. Lowest rates. Established 1903. LADIES' DEPT. MARKWELL & CO. 707 SO. HILL. SUITE 305. TUcker 9391.

Automobile Loans —75-C

AUTO LOANS
AND REFINANCING
CUT RATES
Out-of-State Cars Refinanced. Your present insurance accepted.
Hillman Auto Loan
807 S. FLOWER. MU. 6158.
HOLLYWOOD BRANCH
1250 N. VINE HE. 1863.
Open evenings and Sundays at 807 S. Flower.

AUTO LOANS
No Insurance Required
WE MAKE OUR OWN COLLECTIONS AND DO NOT TRANSFER YOUR CONTRACT.
L. L. MIDDLECOFF
Loaning capital of
J. L. BLODGETT
1811 S. FIGUEROA
WE. 7261 EASY PARKING.

AUTO LOANS
QUICK, COURTEOUS FINANCING OR REFINANCING—LOWEST RATES
PODOLOR MOTOR CO.
3676 MONETA AVE.
"Where Main Street Greets Moneta"

AUTO LOANS
AT LOWEST RATES
DONALDSON
300 West Pico St., Corner Hill St.

Miscellaneous, Salary, Etc.—75-D

LOANS—New Methods
We are able to obtain loans FROM $10 TO $50 for men or women steadily employed. WE GIVE YOU CASH. Our service is quick and confidential. We require no security or indorsers. COLUMBIA LOAN BROKERS, Ltd. 617 Foreman Bldg., 7th and Hill sts.

$200 TO $2000—Will loan on easy repayment plan to people of character. 706 S. Detroit, at Wilshire. Mr. Cordner. OR. 1261.

QUICK LOANS TO WAGE EARNERS. CITIZENS GUARANTEE CORP. 843 S. OLIVE ST. TUcker 9670.

MONEY WANTED—

Real Estate, Collaterals —76

$3000, 3 years, 8%, owner's 5-room stucco bungalow and single garage. Nicely located, paved street, value $6000. Mr. Bergey. 4700 Cimarron. VE. 3878.

EX-SOLDIER with $60 month pension wishes loan of $250 at 8% interest. Will repay at $20 per month, plus interest. Address F. box 16. Times Office.

WANT $10,000 on fine 96-ft. Main st. Will agree to erect service station. Owner, 200 W. 51ST ST.

MONEY WANTED—

Real Estate, Collaterals —76

AMERICAN MORTGAGE COMPANY

$500 and $1000 6% First Lien Trust Deed Coupon Gold Notes, secured by new modern apartment buildings in the finest sections of Los Angeles—Wilshire and Hollywood. We have established an enviable reputation for this class of investment. Send for circular.

$4000—8% First trust deed. New 2-story stucco 6-room home and 3-room bungalow. 1622 West 36th Place, near Western Avenue. Lot 40x135. Value $9200

$5000—7% First trust deed. 5-room stucco bungalow and 4-room bungalow. 1300 Maltman Ave. Lot 30x150. Insurance $8000. Value $10,000.

$8500—7% First trust deed on owner's beautiful 2-story 7-room home, 2738 McConnell Dr. near West Pico Blvd. and Motor Ave. Value $20,000.

$12,500—8%. Maturity August 25, 1930. 2-story stucco 20-room, 4-flat building, 718 West 30th St., near Figueroa. Lot 46x147.2. Value $25,000.

$25,000—8%. First trust deed. 3-story brick store and apartment building, 3736 South Broadway, corner West 38th Street. Lot 46x111. Value $60,000.

SEND FOR CIRCULAR

..........Cut Off and Mail.......

Name ....

Address ....

City ....

AMERICAN MORTGAGE COMPANY
1049 S. HILL ST. WE. 9131.

I AM losing money for the lack of immediate cash to carry on my improvements. I have fifty thousand dollars worth of good high-class property that I will deed to an individual for a loan of ten thousand dollars, for a period of three years. Will pay ten per cent for the first year and seven for the remaining two. I am a business man, and can give the best of references. Address F. box 72, Times Office. I will call and interview parties interested personally. No brokers need reply.

$15,000—8%—Motor Ave. First Trust Deed, due July 6, 1933. Occupied by owner. Lot 65x130. Full tiled roof; double garage. Sanitas oil painted walls with texture oil painted walls in living and dining rooms; 4 bedrooms; 3 baths and extra lavatory; plank floors in living room; select oak floors in balance of house; unit furnace heat, electric refrigeration, mahogany trim in living and dining rooms. Value $32,500. Phone OXford 1194.

10% NET ON YOUR INVESTMENT. This is not a fly-by-night proposition. Ample collateral is placed in trust to secure your investment, in addition to an established corporation guarantee and other endorsements. 10% interest is made possible by eliminating commissions, certificate engraving, etc. Address N. box 139, Times Office.

$8850 1ST TRUST DEED, 8%
Handsome new 15-room 4-bath duplex, unit heat, electric refrigeration, all modern, corner lot 55x135. Beverly Hills section. Value $30,000.
KLINE MORTGAGE CO.
138 S. LA BREA. WHitney 1174.

PRIVATE LENDERS SERVICE
Have first and second mortgages and trust deeds income, residential or vacant. Please advise us type and size of loan you prefer and we will submit a loan of interest to you. McNair Bakewell, 614 Guaranty Bldg., Hollywood. HO. 6771.

[illegible]

$3500, 8%, 3% bonus—La Cienega business, next to 45-ft. corner near Olympic; this sold for over $10,000. WH. 4115.

THREE out of town loans. All exceptional values. Will pay 8%. One $5000. One $10,000. One $30,000. Peters-Rhoades Co., 916 California Reserve Bldg.

[illegible]

$4500—7% WANTED
On modern 2-story brick store and flat building.
COST VALUATION ABOVE $11,000.
A 40% loan. Palmer. TRinity 9381.

$4000, 3 years, 8%, owner's 7-room bungalow and double garage. Located 41st Drive near Western avenue. Value $8500. Mr. Bergey. 4700 Cimarron. VE. 3878.

Want $3,000, 1 Year 12%
Subject to $12,000 bank loan large home, Lafayette Square. Lot 120x150. MR. KING. OX. 4415.

$7000 FIRST lien trust deed, 7%, 3 years, new Spanish type residence; 6535 Sloat Dr., Carthay Center. Value $14,500. Owner, Davis. GR.2055

WE have several 1st liens, amounts $2000 to $7500. 7% and 8%, on improved residential. ROSE, 1146 W. Santa Barbara ave. UN. 2553.

$3500 CASH buys $4000, 8% first trust deed on new 7-room stucco and garage. High ground, 50-foot lot. 7140 S. WESTERN. YOrk 9126.

WANTED—$5000 on 2nd trust deed secured by $30,000 property. $15,000 first now on property, will pay 12% one year. Responsible signer.GR.4411

$5000, 8% 1st trust deed. New 10-room double bungalow. Corner lot, paved street. Owner's home. Rose. UN. 2553.

$3700, 3 YEARS, 8%
5-room residence occupied by owner. Near Beverly.
MURDOCK. OX. 1817.

$8000, 8% 1st. Santa Barbara ave. Improved. B zone. Value $16,000. H. James Rose, 1146 W. Santa Barbara ave. UN. 2553.

$4000 CONSERVATIVE 2nd trust deed, 12%, 2 years, W. Adams district. A-1 property. Mr. Rose. UN. 2553.

WANT $3500 ON 120,000 PEAR ORCHARD NEAR LITTLE ROCK, ANTELOPE VALLEY. WA. 1171.

WANT $12,000 straight loan, 7%, downtown business lot. Owner. OL. 8449.

DESIRABLE $6000 1st, 7% straight residential loan. No brokerage. EX. 1191.

$5500, 12% 1 YEAR 2nd trust deed, income property. Hobart near Santa Monica Boulevard. Mr. Rose. UN.2553

WANT $8000 2nd, new apartment, value $55,000. Bonus. P.O. box 547, Hollywood Station.

$12,000 1ST trust deed, 8%, pay bonus. Property 17th St. near Broadway. 4417 Avalon Blvd. AX. 7260.

NEED $3000 at 7% on 30 acres, 6 miles from city limits. Will pay commission. GR. 7401.

WANTED, $5000, 8%. 150 feet frontage on major boulevard. Value $22,500. 5736 S. Broadway. AX. 1960.

$30,000 wanted. New 18-apartment building. Income $9000 per annum. Near Westlake Park. Posner. OR.1241

HAVE good well-secured loans to sell. $2000 to $7000. 919 NATIONAL CITY BANK BLDG. TR. 9824.

$10,000 PRIVATE. Renew bank loan, 130 ft. W. Washington vacant. EM. 4474.

WANT $2250 at 7% on my home. If you prefer sound security to high interest call Erickson. TH. 8351.

$15,000 WANTED, 3 or 5 years, 7%, on improved business corner, 130 N. Raymond ave., Pasadena. Colo. 4864.

$8000 AT 8%, 3 years, Glendale business property, paid $22,500 5 years ago; owner very responsible. EX.1149

WANT $2300 1st loan on 5-room Highland Park home. 6035 York Blvd. GA. 9391.

$5000 WANTED on clear 117 acres citrus land with water, bonus for quick action. MU. 3830.

$50 BONUS, plus interest, 6 months for loan of $400, amply secured. phone PETER, EX. 9427.

WANT $75,000 FIRST
OXford 5856.

$1250 1ST, Inglewood Boulevard corner, 140x136. VA. 8407. OR. 9395.

$4000, 8%, vacant business corner 63x170. Value $25,000. Bonus. HE. 2420.

$1000, 12%, vacant lot 50x150. Value $3000; A-1 risk. HE. 2420.

$5000 FIRST trust deed, 8% bonus, 2½ acres, Beverly Hills. OR. 7100.

$2500, 3 YEARS, 6-room frame, 3% bonus. 4143 Jackson, Culver City.

WANT $4500 on 12-room house. Cost $12,000. GArfield 0373.

MONEY WANTED—

Real Estate, Collaterals —76

WANT $5000 1st trust deed, Class B lot, Echo Park, pay 12%.
WANT $5000 2nd trust deed, Hollywood 8-flat, 14-month, good discount.
WANT $3500 2nd trust deed, Beverly residence, 8 months, good discount.
WANT $2500 1st trust deed, Beverly Class A lot, 70 ft. 8% interest, 2% bonus, fine security.
WANT $3000 2nd trust deed, Hollywood residence, 12% interest, fine security.
McNAIR BAKEWELL, HO. 6771.

$4500 1ST mortgage, 2 acre improved country estate on South Normandie avenue. Immediate action. Address N. box 39, Times Office.

$17,500 1ST trust deed, 3-years, Hollywood 10-apartment, income $6000—pay 7% and bonus for quick action. McNAIR BAKEWELL, HO. 6771.

LOOK at southeast corner of Venice Blvd. and Wilton Pl. 70x178, vacant. Want $6500 at 8. Value $22,500. WH. 4114.

$3750, pay 8% and bonus, security 7 rooms, 3 bedrooms, 83rd Place near Vermont Ave. Owner, 1757 W. Florence. YOrk 9126.

WANTED—$50,000 loan from private party on modern apartment, heart of Glendale business district. Douglas 8881.

WANTED—$15,000, 3 years, 7%; 3% bonus, on improved major business corner, suburban town. Income. FAber 2521.

$5000, 3 years, 7%, 8-room residence, occupied by owner, West Side. Principals only. Malcolm. WH. 0314.

$9500 First mortgage, will pay 8% and bonus, gilt-edge building loan, private party. See plans. TU. 5979.

WANTED—$3750, 6%, first mortgage, private; no bonus. No brokerage. VA. 7574.

$8500 8%, NEW 4-family flat with 5-room house, rear. TR. 0564.

WANTED—$10,000, fine security, C Zone. No bonus. Owner. HE. 4366.

$1250 1ST, Inglewood Boulevard corner, 140x136. VA. 8407. OR. 9395.

$10,000, 7%, NEW 20-room flat near Adams. EM. 4867. Evening, EM.6091

$4000 at 8% on home in Hollywood. Value $10,000. HE. 3585.

$1800, $2800, $3500 1st paper—8% interest. Mr. Christ. AN. 4646.

$3000, NEW 7-ROOM HOME, COLE. 6108 S. VERMONT. TH. 7036.

$5000 1ST 8% and 3. Business lot and building. Value $12,000. OL. 5507.

$800 TORRANCE business lot, value $2000. 1125 Central Bldg. TR. 0808.

$2000 1ST at 8%. Owner's home, Hollywood. Call Hadley, HE. 3585.

WANT $15,000 on leased boulevard business property. Owner, OL. 9512.

PRIVATE, $3500 first trust deed on $12,000 business corner. MU. 6950.

MORTGAGES, TRUST DEEDS

Stocks, Bonds, Etc. —77

$20,000 SECOND, will discount 15%. Payable $400 per month, including 8% interest, balance three years. Subject to $45,000, 7%. Beautiful apartments on Dunsmuir near Wilshire; also secured by chattel mortgage. Value $90,000. American Mortgage Co., 1049 S. Hill st. Mr. Mosher. WE. 9131.

Payments Guaranteed
$2339.8% trust deed, monthly payments. Discount 30% and guarantee payments. Security new 7-room stucco, double garage. Electric refrigeration, etc. A-1 risk. 82nd street and Western. 1757 W. Florence. YOrk 9126.

SECOND LIENS
Ready Cash and No Brokerage on Trust Deeds.
CALIFORNIA RESERVE CO.
"The Trust Deed Clearing House"
408 S. Spring st. Phone FA. 2191.

FOR SALE—Trust deed for $11,000, 4 years, 8%, quarterly, secured by new very modern 18-room 4-family building, located 2190 W. 27th st., splendid property and owners good moral risk. Discount 3%. Phone WH.4577.

WANTED
FIRST AND SECOND LIEN TRUST DEEDS. WESTWOOD MORTGAGE & INVESTMENT CO., 417 S. HILL ST. MUtual 4221.

FIRST trust deed on Antelope Valley land for $1000, payable $40 month, including 8% interest, balance due 11 months, 25% discount for quick sale. TR. 5703.

FOR sale, first trust deed for $11,000; 4 years, interest 8%, payable quarterly, secured by a new very modern 4-family building located 2190 W. 27th st. Discount 3%. WH. 4577.

$750 PURCHASE price second trust deed, all due on or before one year. 8%, subject only to 1st of $1800. Property worth $3750. 20% discount for quick action. GR. 3601.

$950 CASH buys $1738 8% trust deed secured by 7-room stucco and double garage occupied by owner. Paved street, restricted district. 7140 S. WESTERN. YOrk 9127.

$13,000, 8%, new 20-room flat. Tiled baths, unit heat, electric refrigeration. Income $3000. Value $25,000. OR. 1229.

MUST sacrifice American Mortgage Company 7% bonds at 95. 1931-32-33 maturities. Write at once. Address F. box 251, Times Branch.

$4000 1ST trust deed, $200 off. $4500 1st trust deed, $200 off. $3600 8% 1st trust deed, $150 off. Owner. PL. 6173. YO. 5177.

$11,000, 3 years on new 14-room duplex, discounted to yield 11%. BROWN & JOHNSON. 201 S. La Brea. OR. 0702.

WE buy seasoned 2nd trust deeds on good property, low discount; bring your papers for full information. 335 N. Camden Dr., Beverly Hills.

$3000 3-YEAR 7% 2nd Trust Deed, good as gold. Will sacrifice. Owner, 11917 Long Beach Blvd. Phone Lynwood 2343.

$2627 trust deed, 8%. Will sell for $1700. Security 7-room 2-bath. Owner has $1000 equity. A-1 moral. 7419 S. Western. TH. 3683.

$4250 1st trust deed secured by new Spanish stucco. Close in. Owner and Builder. 4307 Angeles Mesa Dr.

$1400, 8%, trust deed, 25% off. $1100, 8% trust deed, 20% off. Excellent security. Owner. YO. 5177.

GUARANTEED, 12% trust deed $1000 for $1500. Due 2 years. Pays $30 month. 959 W. 80TH ST. YO. 8550.

$1250 FIRST trust deed for $1100, interest 8%, due in 3 years. 959 West 80th st.

$1000 FIRST trust deed, 8%, 3 years, interest quarterly, discount 5%; modern house, lot 42x110. PL. 4897.

$6500 SPECIAL trust deed, 12%, monthly payments. A-1 security. WH. 5387.

WE buy Mortgages and Trust Deeds with our own money. 401 BROADWAY ARCADE BUILDING.

HOLLYWOOD trust deed, $10,000, due 22 months. Pays $200, 8%. Value $100,000. 20% discount. WY. 3187.

WANTED—TRUST DEEDS
Stewart, 6123 S. Hoover. TH. 4404.

1ST TRUST deed $2700, 3 years, 8%. New 5-room stucco. Owner. LA.3321.

7% PRIVATE money, 2nd trust deeds bought. VE.9586. Evenings AX.7321.

WE BUY SEASONED SECOND TRUST DEEDS. OR. 4168.

FOR SALE, good 7 and 8% 1st trust deeds. New properties only. GR. 4168

2ND TRUST DEEDS, BOUGHT BY PRIVATE PARTY. Phone EX. 4296

CASH FOR YOUR TRUST DEEDS
1726 W. 68TH ST. TH. 7006.

WILL BUY 1st mortgage up to $2500 at good discount. DR. 5344.

TRUST deed, $1450, 8%, new 7-room stucco, 20% discount. Owner.LA.2910

ROMOLA, INCORPORATED, 5 UNITS AT $20. OWNER. WH. 2452.

CONTINUOUS Rail Crossing stock for sale. Douglas 5574-M.

WANTED—Small trust deeds, own funds. Quick action. VErmont 7281.

WE BUY 1st trust deeds, mortgages. Podol. 6253 Hollywood Blvd. HE.1195

$1000 TRUST deed, 30% off. Pays $30 month. BUILDER. RE. 5018.

MINES AND MINING—

Miscellaneous —80

FOR substantial interest I want $400 grubstake. Will bring back 3 times above amount in values. Address P. box 89, Times Office.

WANTED: Substantial interest in proven gold mine. Send full details. Address O. box 305, Times Branch.

CAPITAL negotiated for any sound enterprise. Mine, oil or industrial. 208 W. 8TH ST. Room 702.

FOR SALE, crusher, mill, table, feed, cheap. Terms. 1416 S. 2nd, Alhambra

NEED money for organizing new company. Attractive deal. GL. 8557.

APARTMENT, HOTEL—

and Income Leases

Hotels—Rooming Houses —81

BEACH hotel, 20 rooms. Modern. Excellent location. Capacity business all the year. Close to large oil activities. $1600 required. Rent $100. Lease. 1612 W. Pico. EX. 1295.

FURNITURE and lease, beautiful San Diego apartment, finest in city; net profits $11,000 per annum. $18,000 cash, small balance. TR. 2501.

18-ROOM, 4 garages, parking, walking distance, good income, rent $80. M. J car. Lease and furniture for bargain. Call owner. AT. 8724.

40 ROOMS, WESTLAKE, $1300
47 ROOMS, HOLLYWOOD, $2500. TO buy, sell, trade. 618 W. 8th. MA 5878

HOTEL AND APARTMENT LEASES
CASON-HARDEBECK & CO.
MU.0020. 512 Rowan Bldg. 5th-Spring

14 ROOMS, hotel. Rent $75. Close in. $700. See this. Sun Brokerage, 814 San Fernando Bldg.

$1600 BUYS 40-room modern apartment, overstuffed, rent $275. 3-year lease. Trades. Grizzell, 1130 W. 7th.

48-ROOM hotel, sacrifice, $1600. Rent $250. Good lease. Act now. DUKE. 1016 W. 7th st. TR. 5817.

SMALL Hollywood hotel. Lease and furniture, bargain. Good money maker. 1000 N. Hudson ave. GL. 6415.

12-ROOM corner boarding house, 1 block to Adams. Health only reason for sacrifice. Terms. 2703 Halldale.

16 rooms, 4 garages, furniture new, 3 years' lease. Should net $125. Owner sick. 1036 S. UNION AVE.

ROOMING house, good home, nice income. $350, terms. 1920 Wilshire.

APARTMENT, HOTEL—

and Income Leases

Hotels—Rooming Houses —81

WONDERFUL BUY
60-room brick hotel, practically new; capacity business. 65% baths, easy for woman to operate; long lease; exceptional terms. See Schober, 305 Roosevelt Bldg. TR. 2911.

A HOTEL BARGAIN
$2500. 22-room transient. Good beach town. Makes money all year. Great for couple. 1612 W. Pico. EX. 1295.

43-ROOM apartment, west side, close in, nicely furnished, very clean, price $3600. Cash down $1200. Rent $5 per room. Snap. Sun Brokerage, 814 San Fernando Bldg.

18-ROOM, apartments and housekeeping, rent $80. Near car, always full. Good home and income. Terms to suit.
PARTNER CONSIDERED
Write MR. BYLIN, 1540 S. Hoover.

BUSY transient hotel, 50 rooms, good location, downtown. $4000, easy terms. Also 44 rooms, workingman's hotel. Price $1500. J. H. PUCKETT, 817 W. 6TH ST. MU. 4234.

14-ROOM, 1 floor, 2 baths, rent $60. Beautiful furniture, total $350. VA. 9964.

45-ROOM apartments, private baths, beautiful furniture, rent $300, 4-year lease. $1250 down. VA. 9964.

SACRIFICE home and income, account death. Cheap rent. Walking distance. Parking. 1318-20 S. Flower. AT.0059.

Apartments—Bungalow Courts—82

READY to furnish, 96-room bungalow court, Frigidaire, tile baths, etc. 5-year lease at $500 month. Crankshaw, 618 S. Figueroa. TU. 2733.

J. F. WITHROW For Bargains. Any size, any price, terms, trade. 318 W. 9th. Room 312. TU. 7333.

44-ROOM MODERN apartment, direct from owner. Rent $8. Price $3500. GODDARD, 821 WEST 8TH ST.

24 APARTMENTS—$1750
Overstuffed furniture, Westlake. F. W. Shultz, 321 W. 3rd. VA. 3313

70 ROOMS, rent $5, best money maker in city. $4500. Owner. EM.4572

Exchanges, Wanted, etc. —83

WE have a few good cash buyers (Japanese) for apartment or hotel furniture and lease. Write Fred Mura, 399 S. Los Angeles st.

WANT to purchase apartment lease and furniture up to $10,000 cash. Prefer single. Owners call Kilpatrick, OR. 6806.

BUSINESS INVESTMENTS—

All Kinds —84

CAN use capital for expansion. Manufacturing of permanent, agreeable nature, wholesale and retail. Retail branches carry stocks of kindred merchandise. Profits $8000 to $12,000; can be greatly increased with additional equipment. Over 20 years in Los Angeles, silent or active partner. $25,000 for half interest. Address CO. box 555, Times Branch.

OIL COMPANY WILL SELL HALF INTEREST IN CONTROL.
We are down 3300 feet, casing set, 1000 to go; 18 acres proven, 231 acres semiproven: Goose Creek and West Texas; no agents. Price $22,000. Phone for appointment. TR. 3461. local 301.

WANT 6 people with $5000 each to join with me in taking over large Hollywood major corner, a trust is being formed for this property and owing to financial conditions it can be had for half actual value. Strictly confidential. Address O. box 378, Times Branch.

SMALL manufacturing concern has opening for middle-aged man as secretary-bookkeeper. $100 month and share of profits. $1500 investment required. Address N. box 106, Times Office.

OPPORTUNITY for man with character and an honest purpose to connect with corporation. Outstanding opportunity. Investment secured. References. Address O. box 341, Times Branch.

WANT party with $10,000, liberal interest, salary; manufacturing. Address O. box 352, Times Branch.

WANT $3600 or more backing. Best security. Big profits. Safe. Address F. box 321, Times Branch.

BUSINESS OPPORTUNITIES

Of Many Kinds

Miscellaneous —85

WANTED: Man to take over management for all or part Southern California counties of high class patented article, sold to all merchants. New on Coast. Big success back East. No direct competition. Must carry sufficient stock to meet demands. Splendid opportunity for right party. Mr. March, 333, 124 West Fourth Street.

SYNDICATE forming to buy control bank earning 12%. Need additional capital. All money placed in trust. References required and given. State amount you will invest. Can use services of good man capable of meeting the public. For appointment write. Address F. box 86, Times Office.

Invest In Aviation
You can enjoy the tremendous growth due in aeronautics NOW. Inquire personally or write 4680 Hollywood Blvd. Dept. F.

NEED CAPITAL
Let us solve your financial problems. Complete incorporation service.
WYNNE'S FINANCE COMPANY
718 Pershing Square Bldg., Los Angeles. New York Office, Suite 710, 150 Broadway.

PARTNER WANTED—For automobile business of leading popular standard make which each year has consistently yielded good profits. Splendid opportunity for party having $5000, either as active or silent partner. Thorough investigation invited. Address N. box 273, Times Office.

AUTOMOBILE—Good territory available for aggressive automobile merchant. Line is one of the foremost popular medium-price makes in the world. Splendid opportunity. Only nominal investment required. Address N. box 273, Times Office.

HAVE an exceptional opportunity for man or woman to join me in old established business manufacturing food product, small investment necessary and returns assured. No joker in this ad. Kennedy, 740 S. Broadway, Room 712.

ASSISTANT MECHANICAL ENGINEER
Wanted at once young man, electrical railroad experience preferred. Investment required, $2500, secured to show stability permanency. Send references. Address P. box 346, Times Branch.

PARTY with $500 assured big income by helping to finance brokerage office specializing in newspaper and printing plants. Personal service not required. References. Ask for Switzer, MU. 5697.

HIGH-CLASS public market to open on Washington street at Gramercy. Meat market wanted. Real opportunity for right man.
CLARENCE URBAN
Washington at Gramercy. EM. 5213.

RELIABLE, ACTIVE MAN
with $1000 to join me in light manufacturing business; this will interest the most conservative investor. A big thing for some one. See Owner, 602 Subway Terminal Bldg.

THE man or woman who has $500 can share in landowner's royalty in producing oil field. Must act immediately. Merits strictest investigation. Address MP. box 456, Times Branch.

UNUSUAL opportunity for a man who has merchandising and sales ability and $5000 to invest in a manufacturing corporation. Address O. box 333, Times Branch.

ON account of changing business must sell real estate business fully equipped, sales force, downtown ground floor office. Price $650. Address MP, box 467, Times Branch.

GOLF course—Want manager, man or lady. Just completed. Wonderful location. $2500 cash secures ½ interest plus salary. Address P. box 316, Times Branch.

GASOLINE tank, truck and trailer, late model. $2500 cash. Will take good auto as part payment. Good steady job goes with this outfit if wanted. 2821 SANTA FE AVE.

BUILDER and architect of 30 years' experience with wonderful sales contract wants contact with man of some means. Address EN. box 89, Times Office.

ASSOCIATE wanted by Can Foods Manufacturing corporation, headed by some of the best known business men in L. A. Investigation invited. References exchanged. 1612 W. Pico

20,000 NEW names monthly for mail-order firms. A plan for reaching new and live prospects at one-fifth the cost of average mailing. Write J. box 291, Times Office.

FOR LEASE, ideal location for miniature golf course; have large corner on Pico near Robertson. Interested party call CR. 7354.

NOTED stage and screen star wishes an associate in cosmetic business. Small investment, big profits. 6615 Sunset Blvd. GL. 6801.

TWO experienced miners, valuable mining rights. Want partner, small capital and services. Quick returns. Address N. box 224, Times Office.

UNUSUAL opportunity for party to invest, good established business. Excellent location, best security. References. 2521 S. HILL.

$500 BUYS dandy little lunch room, making money, next to Melrose Hotel, owners not able to handle. 116 SO. GRAND AVE.

ELECTRIC popcorn machine, big profits, have good downtown and beach locations. $100 handles. P.O. box 124, Inglewood, Calif.

10 ROOMS, 237 S. Rampart Blvd. Suitable semi-business or residence. $72. GL. 4370 or TR. 9981.

YOUNG man, outside work. Must drive car. No selling. Can make $50 week. Small investment. 522 W. 9TH ST.

WHOLESALE fruit route, making $100 a week. $1500 cash, total price. Address F. box 7731, Times, Glendale.

PARTY to be associated with best aviation and Deisel invention. Need capital. 2521 S. HILL.

BUSINESS OPPORTUNITIES

Of Many Kinds

Miscellaneous —85

MANUFACTURER OPENING CHAIN STORES WITH EXCEPTIONAL PROFIT POSSIBILITIES, REQUIRES CAPABLE STORE MANAGERS AND PART OWNERS. EXPERIENCE NOT NECESSARY BUT MUST HAVE HIGHEST CHARACTER CREDENTIALS. INVESTMENT DEPENDING ON SIZE OF STORE; $2500 TO $5000. FULLY PROTECTED. IF YOU HAVE ABILITY AND CAN MEET ABOVE REQUIREMENTS, WRITE FULL DETAILS, EXPERIENCE, ETC. ADDRESS M. BOX 169, TIMES OFFICE.

Improved Business Corner
Actual income over $8500 per year. Leased to chain store market, high-class druggist and other good tenants. Price $85,000. Mortgage $35,000 at 7%, 3 years. WILL CONSIDER ANY REASONABLE PROPOSITION, cash and trade.
CLINCH & THURTLE
444 S. Western Ave. DR. 2368.

TO SECURE CAPITAL
We invite consultations. Companies organized, projects promoted, stock issues, financial campaigns conducted, community, industrial, philanthropic, business counselors.
NATIONAL CORPORATION SERVICE, INCORPORATED
Security Title Insurance Bldg. 530 W. 6th st. TU. 6543.

WANT Christian man interested in chicken business. Small investment. Address O. box 593, Times Branch.

LARGE store, 6 cabins on Michigan highway, Tujunga. No investment, rent $35 month. Phone OX. 5396.

BARBER shop, 3 chairs. 313 WEST 5TH ST. A bargain.

PARTNER with $500. Mountain business. 122 E. 7TH ST. Office 912.

FARKER 2-ton ice machine. $450. Meat cases, scales. Alhambra 3028-W

In Alphabetical Order —85-A

ART shop, gifts, picture framing, kodaks, fine busy location, good business. Call 7914 BEVERLY BLVD.

ASSOCIATES—We offer highly remunerative and unusual connection to right man with executive ability. Requires reasonable investment but secondary to personality. Credentials exchanged. By appointment with Mr. Lance, TU. 9724 or see secretary, 800 Roosevelt Bldg.

ASSOCIATE, Hollywood brokerage business. Established 6 years. Experience unnecessary if able to drive car. $75 week, share profits. Small investment. 5000 Hollywood Blvd.

AUTO CAMP
AUCTION
TUESDAY, JUNE 24, 11 A.M.
8019-21 S. ALAMEDA STREET.
Near Firestone factory on busy boulevard. 11 frame units, equipment, store building, 5-room frame house. Lot 100x275 ft. Over ½ acre facing two streets. Land, buildings. Everything to be sold complete to the highest bidder for cash over a small mortgage of $2000.
DEAN S. HEDILION, AUCTIONEER.
"Real Estate Specialist."
650 S. Spring st. Room 1204. TR.6865

AUTO camp, 17 unit, 3 pump gas station, 2 stores, 6-year lease, on main highway, close in. Sacrifice for quick action. 1907 San Fernando Road. CA. 0774.

BAKERY for rent, $50 month, fully equipped in market in Glendale. Schulz & Co. 214 W. Pico. WE.8739.

BARBER SHOP for sale, all modern equipment; located 703 E. 9th st., Los Angeles, price reasonable. See J. M. Yabiro, 325 E. First st., Los Angeles. Phone VA. 3712.

BARBER shop location. No competition. Rent $12 per month. Write or call J. V. Smith, 3733 Greenfield ave.

BARBER shop, L. A. suburbs. Old established. Fine business. Good reason for selling. Address N. box 121, Times Office.

BARBER shop, 6 chairs, good buy. 1012 Trolleyway, Venice. Phone 61270

BARBER—beauty fixtures, just closed shop. 1042 S. Grand. WE. 1271.

BARBER shop, 3 chairs, clear stand, soft drinks, shine stand. 323 E. 7th.

BARBECUE sandwich shop, $700 month income. Cash trade. Living quarters. Own building. Am old, feet broken down. Must get out! 2063 Redondo Blvd., Terrance.

BEAUTY SHOP, attractive, furnished living quarters. Same owner 4 years. 1106 S. Alvarado. DU. 2664. Call Sunday also.

BEAUTY shop, Long Beach. Money maker. Sacrifice. Terms. DR. 7801.

BEAUTY parlor for sale. Good location. 5201 York Blvd. AL. 3509.

BOAT shop, material, boats and property, cheap, going east. 4323 E. 4th.

BOAT shop, material, boats and property, cheap, going east. 4323 E. 4th.

BUTTERMILK lunch cafe near busy corner, a real money maker. Price $900, terms. 1018 W. 7th st. TR.5817.

CAFE BLUE FRONT, for sale cheap, directly opposite First National Studios; seats 30. Owner called East. $750 cash. 4311 S. Olive Ave., Burbank.

CAFE—Next to big downtown market. Owner says can prove $300 month net profit. Low rent. Fully equipped. $1250 down. 618 W. 9TH.

CAFE. A real good one, making money. Partner leaving town. No agents. $1500 cash required. 1816 W. 6th.

CAFE and fountain, sale, lease or trade, take car part payment. El Rey Cafe, Del Mar.

CAFE, on busy boulevard, a rare chance for some one to make real money. Full details. 7614 Beverly Blvd.

CAFE, seats 30. Well equipped. Doing $60. $500, terms. 7602 S. Vermont.

CAFE, fountain $1200, add lot, take house, car or ? OL. 1824.

CAFE, living room, cheap, small down payment. Owner. 7608 S. Vermont.

CAFE, 18 stools, gross $950 month. Rent $75. 8314 Santa Monica Blvd.

CANDY shop for rent fully equipped. In splendid location. Frank D. Parent, 130 N. Market St., Inglewood. Phone Inglewood 4.

CIGAR stand, soft drink, confectionery and magazines, must sell. See Owner at 3508 W. Pico st.

CIGAR stand, hotel lobby, 1254 W. 6th st. Good business. See owner mornings.

CIRCULATING library, 800 books. Nets $135 to $150 month. Living rooms. Snap. 3066 W. Pico at Western

CLEANING shop, doing $250-$300 per week; old established business. Make offer. 629 N. Western Ave.

CLEANING and pressing. Busy downtown location. Living room. Does $50 week. Low rent. $525. 3086 W. Pico.

CLEANING shop for sale, doing good business. Rent $30. Sacrifice. 1005 W. 1st St. MA. 4958.

CLEANING SHOP ON BUSY boulevard. Doing $125 week. No cut rate. Real bargain. 3086 W. PICO.

CLEANING SHOP
No cut rate. $125 week business. Good location, cheap. 3086 W. Pico.

CLEANING, pressing, laundry, busy downtown location, living-room, rent $25; your price. 437 N. Figueroa.

CLEANING and pressing shop. I can't handle. Cash talks. WE. 1752.

CONFECTIONERY. Less than $1000 will buy. Ice cream, smokes, drinks, etc. Store will pay better than $200 month. Owner. Address N. box 179, Times Office.

CONFECTIONERY and lunch, 3 rooms and bath, $650, $500 down. Neat and nifty. Call 1010 W. PICO.

CONFECTIONERY, light lunch, fountain, 9th st. and Western Avenue Market.

CONFECTIONERY in apartment building near school. 5208 Santa Monica.

DISTRIBUTOR Southern California for fertiliser and land plaster. A-1 proposition. Must be in position to finance self. Nevada Holding Co., 815 Spring Arcade Bldg. TR. 1891.

DO-NUT shop. Making greaseless donuts. 50% profit. No experience required. Bargain. $750. 1639 W. 7th.

DRIVE-IN market (2,) good business. See owner. 6708 WEST BLVD. P.M.

DRUG store, central Hollywood, live district near studios. Low overhead. 1st-class store. Must sacrifice. $10,500. ½ cash. This is a real buy. Address N. box 104, Times Office.

DRUG store. Want druggist to manage large store with good salary. Must have $3000 to invest. Present owner not a druggist. Address F. box 7710, Times, Glendale.

DRUG store. One of finest West Hollywood. Doing around $60,000 year gross. Good lease. Invoice and fixtures $25,000. Priced for quick sale. Terms. 6613 SUNSET BLVD.

DRUG store. Large well located store earning $7500 net yearly. Price $3500. Will take part trade. Get particulars and make your proposition. F. box 7716, Times, Glendale.

DRUG store doing nice business at 5979 South Figueroa st.

DRUG store location on boulevard. Long lease. Call Bowman. TU. 1722.

DRUG store, sales $100 day. Real buy. MEYER, 411 S. Main. Room 311.

DRUG store location on boulevard. Long lease. Call Bowman. TU. 1722.

DRY goods and furnishings. Excellent location. Owner has other interests. Part cash, balance clear property. 3101 S. Vermont. TH 2739.

ELECTRIC shop and equity in new 6-room modern home for sale or will trade for Oklahoma farm. Write owner, N. Silvernail, Pico, Cal.

FRUIT and vegetable stand for rent, in market, good location, low rent. 51st st. and S. Normandie.

GARAGE FOR LEASE
DOWNTOWN PARKING
All on one floor in the heart of the business district surrounded by limit height buildings and hotels. Both night and day storage. An outstanding opportunity to obtain a going business without paying any bonus. 5-year lease. See MR. BLAINE.
W. I. Hollingsworth & Co.
6th and Hill streets. TRinity 9851.

GARAGE, storage and gas station, 5-year lease. Net rent $135. Storage income over $600 month. Nets $700 month. Can buy on easy terms. RICH, 1362 So. Hill, cor. 14th st.

GARAGE NETS $800
Run on hired help.
Storage $12 and up. $2000 handles. WALLACE, 416 W. 8th. Room 1306-7

BUSINESS OPPORTUNITIES

Of Many Kinds

In Alphabetical Order —85-A

GARAGE, storage and repair. 25-car capacity, 3-year lease. Rent $100. Big transient and repair trade. 3 mechanics. Must leave for Montana and will sacrifice $1500 business for $500 cash. A real opportunity for mechanic. 1639 W. 7th st.

GARAGE in Hollywood, storage and repairing, bargain. HO. 8420.

GAS super, business intersection Hollywood. Pumps 400 gallons day, 3 visible pumps, 190 gallons oil month. Price includes 3 months advanced rent and stock. No bonus. $1000, full price. Terms. 1357 N. Western.

GAS Station Super, 3 visible pumps, garage, tire, battery shop, 2 grease pits, 4-year lease, low rent. Good subrentals. Will sell for stock and rent. A rare bargain. 618 W. 9th St.

GAS SUPER, 3 pumps, fully equipped battery and vulcanizing plant. Garage, paint and washing. Large brick storeroom, 5-year lease. Security $450. 3572 Whittier Blvd.

GAS station, Richfield super, 300 gallons day. Clears about $400. Major corner on Pico. Direct from owner. HE. 7186. WH. 2624.

GAS station, cafe, sandwich stand. Snappy, modern, 2 rooms for living quarters. Immediate sale. $400. 340 month. 1226 W. Redondo.

GAS STATION. FULL PRICE $750
5-year lease, rent $60. Nets $300.
WALLACE, 416 W. 8th, Room 1306-7

GAS super station, 4-year lease. Rent $72 month. Price $1200; $600 down. RICH, 1362 S. Hill, corner 14th st.

GAS and Service Station. Bargain. Address N. box 274, Times Office.

GAS stations. Many profit paying stations. 1363 W. NINTH STREET.

GENERAL store, $35,000. Established 20 years. Sacrifice or trade. IRVING TURNER. 855 S. Los Angeles st.

GOLF—Have location on main boulevard, 112x120 ft. Want 1 or 2 people with $2000 each. Double money in short time. Investigate others. H. O. Toenjes, GL. 5504. DU. 3465

Golf Exchange
Finance, build, sell your course, all or part. 1245 S. Vermont. EX. 8325.

GOLF—I have 2 very best locations available in Los Angeles for miniature course. Give long lease. Gorham, 728 Central Bldg. TU. 2164.

GOLF—Ideal Hancock Park location. 240 ft. frontage, main boulevard. Want 2 or 3 people, $2000, to take interest. OR. 1143.

GOLF COURSE. Make your own on acre lot in Hollywood. GR. 3231.

GROCERY department in drive-in market on Santa Monica Boulevard; income $3500; will stand strict investigation; about $3750 will handle. No brokers. 7403 SANTA MONICA BLVD.

GROCERY and general market. Doing $125 daily. 5-year lease. Priced right. Meat market can be subleased. Must sell on account of sickness. 1612 W PICO ST.

GROCERY, vegetable, meat market, good location, very cheap rent, good fixtures and clean stock. 1146 S. Indiana st. AN. 2838.

GROCERY and meat market for sale at invoice. 3 living rooms. Cheap rent. 3 years lease. No dealers. 3800 Compton ave. JE. 9865.

GROCERY and meats, fine location. Good business. Trade for lot or what? Phone Mutual 1771.

GROCERY snap, 4 rooms, rent $40, big cash business. Must sell. Want offer. 412 E. LOS ANGELES ST.

GROCERY, market, doing $150 day; same owner 11 years; no near chain competition. 1233 W. 9th st.

GROCERY stores. Many profit paying stores. 1363 W. NINTH ST.

GROCERY, confectionery for sale. Brokers lis. 1115 N. Normandie ave.

[illegible]

INSURANCE, large general agency wishes a young man, prefer a college graduate to learn the general insurance business and purchase interest in firm; make good salary and good interest on investment, besides learning business. Firm 8 years old and will stand close investigation. Unusual opportunity to right man. Must suit owner. Address P. box 92, Times Office.

INSURANCE COMPANY, established. $5000 ½ interest and executive position. President resigning to return East. California State charter. Phone for details. OX. 0778.

INSURANCE company, established. $5000 ½ interest and executive position. President resigning to return east, California State charter. Phone for details. OX. 0778.

LAUNDRY, small hand, earning $300 month. Fine for couple. 1049 W. WASHINGTON. AT. 0903.

LUNCH, sandwich and chili shop. Most unique place in Hollywood. Doing $45-$50 day. No Sundays. 10-year lease. Rent $45. $900 handles. Trial. 1557 N. WESTERN.

Lunch Cost $1,500 New
Fixtures, 14 stools, studio trade. $550 FULL PRICE. 3049 W. Pico.

LUNCH room across from big studio. Laundry next door. Rent $30 month. Doing $40 day. Small investment. 1167 S. BROADWAY.

LUNCH room, 7 stools, 1 table, 2 living rooms furnished. Fully equipped. $18 rent. Dandy business. Small investment. 618 W. 9TH.

LUNCH room, counter and booths; paying well now. You can't beat this buy. 6118½ S. Broadway.

LUNCH room, seats 14. Rent $30. Sleeping room furnished, business $25 day. $350 down. 1010 W. Pico.

LUNCH, fountain, cigars, candies, living room. West Side. Good for couple. Easy terms. MU. 1771.

LUNCH, Wilshire district, $40 day average. Big sandwich business. $500 handles. Trial. 1557 N. Western.

LUNCH, $250 CASH, 14 STOOLS
Lease 3 years. Rent $16. Living room. Best of equipment. 3049 W. Pico.

LUNCH room, seats 25. Rent $25. Business $50 day. At the beach. Trade for car. 1010 W. PICO.

LUNCH stand at your own price. Leaving city. 4575 Whittier Blvd.

MANAGER for store or shop, $1200. Cannot handle alone. Window displays and supplies. 633 W. 7TH ST.

Meat Market Fixtures
Bargains in used, rebuilt. Liberal terms. CITY REFRIGERATOR CO. 37th and Alameda. HU. 2480.

MEAT MARKET, 1 man shop. Doing $1200 month. Small overhead. 5346 MELROSE AVE.

MEAT MARKET, 1-man shop. Reasonable to right party. 631 N. Ave. 64.

MILK route, retail. $1500. 514 E. 8TH ST., Room 405.

MINIATURE GOLF COURSE—We are building very attractive layout on what we believe is the best location in Southern California. We need $500 to $2500 to complete. Will give very attractive proposition to party or parties who come in with us. 621 I. W. HELLMAN BLDG.

MINIATURE golf course, latest craze. Wonderful return on investment. $100 to $500 required. For interview address Stoker, P.O. box 86, Long Beach.

MINIATURE GOLF COURSE FOR SALE. BIG BUSINESS. JE. 3483.

MINIATURE Golf Course. Wonderful lot, 150x200 to lease. EX. 1295.

ORANGE juice, cigar and soft drink stand. Heart of business district. Established 3 years. Lease, low rent. $20 day. $400 cash takes it. 6613 SUNSET BLVD.

PARTNER wanted by well-known Southern California manufacturing firm, established 5 years. Have fully equipped plant. Need a business man with nominal capital for expansion. Sell products throughout Southern California. Substantial profits. Apply 1612 W. PICO ST.

PARTNER, man or woman with some cash and references can secure half-interest in established merchandise business. Good drawing account and money absolutely secure. Do not answer unless you mean business, and this is a real proposition. Address M. box 403, Times Branch.

PARTNER—Light manufacturing business. Well established and big future possibilities. Need honest man to handle office details. Small investment and money well secured. Drawing account and ½ all profits. 1639 W. 7TH ST.

PARTNER, THEATER, DRAW $250 monthly. Will incorporate. Business should net $5000 yearly each; theater experience not required. Require $2500 cash. Address P. box 353, Times Branch, for interview.

PARTNER wanted, young man, selling experience and about $5000 to purchase 50% interest, established business. Present partner must leave city. Address O. box 393, Times Branch.

PARTNER—Must have $2000. American preferred, to assist in wholesale produce market. Inquire Certified Produce Co., 1217-1219 E. 9th st. daily, 5 to 8 a.m.

PARTNER, poultry ranch, big money maker. Daily streams of gold. Surest deal in California. $500 required. Write box 547. EL MONTE, CAL.

PARTNER wanted in the undertaking business, single man. Part time only. Personality and following important asset. Address N. box 63, Times Office.

PARTNER for Miniature Golf Course. MURDOCK & WAGNER, 205 E. Garvey ave., Monterey Park. Phone Alhambra 6034.

PARTNER. Want honest man to take cash and manage help in busy cafe. $500 required. Fully secured. No experience necessary. 618 W. 9th St.

PARTNER, Cement contractor; have plenty jobs and equipment; employ several men. Good opening to learn trade. $800. 1612 W. PICO.

PARTNER, old-established manufacturing business. Big opportunity for right man. Small investment. References exchanged. 1639 W. 7th St.

PARTNERS for manufacturing concern. Have complete report from well-known consulting engineer. Investigate for appointment. MU. 3465.

PARTNER wanted, teamster for gardening business. Investment $150. Address O. box 572, Times Branch.

PARTNER, lady, poultry, rabbit business. Salary. $250 required. 1206 E. Slauson.

PARTNER wanted. Decorative art offers large returns. Unusual offer. If interested phone NE. 0222.

BUSINESS OPPORTUNITIES

Of Many Kinds

In Alphabetical Order —85-A

PARTNER, very best paying gas station in L.A. Average 750 gallons gas per day, 15 gallons oil. Cash sales $125 day. Same owner 5 years. Low rent. Profit $500 to $600 month. Books open to prove. All cash business. If you have $1500 cash and want a bona fide guaranteed money maker, you will buy this on sight. Owner at station. 4400 PASADENA AVE. No brokers.

PARTNER wanted, have electrical inventions of merit. 634 N. Stanley.

PARTNER: Lady—Small investment—Money guaranteed. P.O. Box 1404.

PICTURE frame store. Exceptional opportunity. 6635 Hollywood Blvd.

POOL HALL, 5 tables, 4 pool, 1 snooker. Price right for quick sale. 1539 Sawtelle Blvd., West Los Angeles.

POULTRY market, same owner 9 years. Business now $400 week. $1100. Call 1010 WEST PICO.

RADIO store, established, doing better than $1000 cash monthly. $3000 cash will handle. Save postage if you haven't got the money. Address C. box 344, Times Branch.

REPAIR shop, general well equipped, established business. Nets $200 month. Cheap. 3086 W. PICO.

RESTAURANT, circumstances compel lady to sacrifice immediately her uniquely attractive eating place, steady patronage, Wilshire business and residential district. Fine equipment. Cost $3000. Will sell for $1500 or make offer. Owner, 506½ S. Western.

RESTAURANT, 3600 N. Broadway, opposite high school, fully equipped, 16 stools. Reasonable. H. H. Fehrenschild, 3424 Pasadena ave. CA.2341.

RESTAURANT—Seats 42, must sell this week. Best offer takes. No lemon. Illness. Owner, 113 N. Vermont.

SANDWICH shop for rent, 3 years established and paying business. Wilshire district. 632 S. LA BREA.

SANDWICH shop, good business and location. Owner. 2011½ S. Hill.

SERVICE STATION, cold drinks, sandwich shoppe, 10-year lease. Rent $10 month. U.S. Highway 66 and Arrowhead 91, to Boulder Dam. Opposite State Inspection Station. Steel building, Frigidaire, electric compressor, grease rack, etc. First time on market. Full price $3500. Address Fred Umbehend, Texaco Station, Daggett, Calif. Box 11.

STATIONERY, FINE ARTS, GIFTS, picture framing. Long established, profitable business. Fine location. Long lease. Cash bargain. No agents. Address J. box 300, Times Office.

Tearoom Has Done $90
Day. Seats 36. Rent $35. Lady owner sick. Real sacrifice. 3049 W. Pico.

TEA room with living room, Hollywood, newly furnished, cheap rent. Sacrifice. Hurry 715 N. Western.

THEATER building and equipment, suburban, for city or country. Mrs. Couch, 486 I. W. Hellman Bldg. MU. 9414.

UPHOLSTERING, furniture repairing, lacquer finishing. Best equipment. Deliver car. Good town near L.A. Did $500 last month. Must sell. Price $800. Call 612 W. 9TH ST.

Business Wanted —87

SOLD IN TEN DAYS
If your business and prices are right. We finance buyer. You get cash.
CENTRAL INVESTMENT CO.
3086 WEST PICO. EM. 6814.

NEWSPAPER WANTED, Daily in exclusive field, initial payment $25,000. No inflated values. Give 5-year earnings. Address P. box 39, Times Office.

IF you want a partner in your beauty shop, see B. L. George, in care Clayton Laboratories, 6615 Sunset Blvd., Hollywood. GL. 6801.

COUPLE want to manage a small cafe, fully equipped, on percentage basis. Call or write S. Whitten, 3950 S. Central ave.

WE SELL BUSINESSES FOR CASH
CHAS. F. HOLLINGSWORTH
Licensed, Bonded Broker. WE. 0232. 1002 S. Hill st. Ground floor.

WANT confectionery or lunch, trade beautiful stucco bungalow. Address F. box 97, Times Office.

CASH paid for your store merchandise or fixtures of any description. Phone TUcker 1420.

DO you want to buy or sell? SOUTHERN CALIFORNIA BUSINESS EXCHANGE, 204 Grosse Bldg. TR. 6311

WANT weekly newspaper in exchange for income property. Owner, 1455 E. Broadway, Glendale.

GAS STATION. Good paying independent station. Will pay $1000. Address F. box 151, Times Office.

WANTED—Patentable article requiring financial backing. Address F. box 340, Times Branch.

LUNCHROOM fixtures wanted by private party for cash. Address box 494, Monrovia, Calif.

SPOT CASH FOR YOUR STOCK OR STORE. PHONE VA. 9793.

AUTO CAMP wanted, unfurnished. Phone at once. BURBANK 977.

WILL invest to $15,000 in good deal. What have you? 1118 Lincoln Bldg.

LEGAL—

Notices —88

NOT responsible for debts of Henry Ford's Sandwich Shop, 632 S. La Brea. Signed, HENRY FORD.

AFTER June 20th not responsible for debts of Paul Bercoff. Signed, Mrs. A. Bercoff, Mrs. A. Naylor.

I WILL not be responsible for debts contracted by my wife, Peggy Doner. Signed, Ted Doner.

NOT responsible for debts of my wife, Josephine. James Causey.

TOO LATE—

To Classify —43

SECOND Trust Deeds for $600 to follow a conservative 1st mortgage bank loan of $2500, will pay 8% and 3% commission. OX. 3310.

CONSIDERATE care for elderly lady or convalescent. EM. 4248.

TESTS OF LIGHT SPEED DELAYED

Michelson Equipment Must be Readjusted

New Arc Lamp to be Tried at Irvine Ranch

More Perfect Vacuum Also Needed in Tube

SANTA ANA, June 19. (Exclusive) Extensive readjustments of equipment installed during the past six months on the Irvine ranch here by scientists seeking to establish the exact speed of light may result in further delays in the experiments.

This was learned today when inquiries at the scene of the proposed tests revealed an expected visit today by Dr. Albert A. Michelson, noted physicist of Chicago, who is directing the experiment, did not materialize. Dr. Michelson arrived at Pasadena from the East at 5:30 p.m. yesterday. He may be in Santa Ana tomorrow.

LARGE LIGHT MOVED

Dr. Francis Pease, of the Mt. Wilson observatory staff, and Fred Pearson, scientist of Chicago, have been laying the preliminary plans and carrying out Dr. Michelson's orders at the tube.

The large arc light which has been in use is being moved outside of the laboratory room, where all experiments will be made. The arc was at first placed at the west side of the building and was reflected into a mirror turning at the rate of 500 times a second. The rate the mirror is turning is determined by a tuning fork responding to vibrations of 500 per second frequency.

PERFECT VACUUM NEEDED

The arc light has been changed and placed south of the building. A new arc also is to be tried out, running on a direct current, for which motors are being installed.

The pump on the tube may be changed, also, it was said, as the present pump does not make as complete a vacuum as is desired. A remote control system is to be installed in the laboratory room, to allow control of the mirrors in the tube. The system will take several days to complete.

One thing is certain. The tube must be a vacuum and the light must be reflected back and forth through the vacuum space several times to enable an exact check on its speed.

SOFT BERTH IN JAIL LOST BY BERMAN

Julian "Bright Young[...]" Ordered to Regular Tank Instead of Hospital [...]

Jacob Berman, former head of the stock transfer department of the Julian Petroleum Corporation and now a Federal prisoner [...] for trial on several felony charges and also as a State's witness in a number of cases growing out of the crash of the Julian company in 1927, was yesterday ordered out of the County Jail hospital into a regular prison tank.

Berman, who arrived in this city Wednesday morning, was placed in the jail hospital upon request of Chief Deputy District Attorney Stewart when it became known that the prisoner feared violence at the hands of other inmates of the jail. Yesterday, however, Undersheriff Dewar ordered him removed from [...] of the regular tanks after declaring that the jailers will guard him against harm.

The former Julian official [...] appear in court next Monday morning before Superior Judge [...] as a defendant in a jury-bribing case along with his brother [...] Louis Krause, the asserted go-between. Berman, according to Dep. Dist.-Atty. Jones, who is to prosecute the case, was to have been a State's witness under a promise of immunity, but Judge [...] intimated that the case against him may not be dismissed.

Yesterday Berman declared [...] he had been unable to complete plans for an attorney or to [...] defense, but would attempt to engage counsel today.

ASSEMBLIES AT SCHOOLS DISBANDED

Precautions Taken to Protect Pupils Against Contagious Disease

No assemblies and no closing exercises will be held in the elementary schools during the coming week, Frank A. Bouelle, superintendent of schools, stated yesterday. All schools will continue to remain in session until the 27th inst., he announced, as the Board of Education and the school health department do not consider the reports of infantile paralysis in the city serious enough to justify their closing.

"Children are better off in school where they are under the constant supervision of trained nurses and doctors, than they would be if turned loose at this time," Bouelle said. "The staff of the health department is on the alert for any symptom of illness, and any child showing the slightest indisposition is sent at once to the school nurse, who sends it home with a recommendation.

"All school swimming pools will be closed today. No assemblies will be held in the junior high schools from this date. Our nurses and physicians are exercising every precaution to protect the children and to avoid contacts that would result from large groups brought together."

No action has been taken with the thought of abandoning plans for commencement exercises during the coming week, the superintendent said.

CHRISTIAN SCIENCE LECTURES BOOKED

Free Christian Science lectures will be delivered as follows: Charles V. Winn, C.S., of Pasadena, Monday at 8 p.m. in Eleventh Church, [...] Guirado street; Tuesday at 8 p.m. in Thirteenth Church, 1700 [...] Edgemont street; Thursday at 8 p.m. in Fifteenth Church, [...] South Gramercy Place, and [...] Friday at 8 p.m. in Fifth Church, 7107 Hollywood Boulevard; Richard J. Davis, C.S., of Chicago, Monday at 8 p.m. in First Church, Long Beach, 440 Elm avenue. Broadcast over KFOX, and Tuesday at 8 p.m. in First Church, 1366 South Alvarado street; Charles E. [...], C.S., of Los Angeles, Sunday at 3 p.m. in First Church, [...] 1845 East Seventy-first street, and Thursday at 8 p.m. in [...] Church, 4831 South Gramercy Place.

William E. Brown, C.S.B., of Los Angeles next Friday at 8 p.m. in Sixth Church, 4360 South [...] street, and Saturday, the [...] at 8 p.m. in Twenty-fifth Church, 831 South La Brea avenue.

LIONS WILL INITIATE OFFICERS TONIGHT

The Lions of Los Angeles will initiate their recently elected officers for 1930-31 at a dinner-dance in Brentwood Country Club this evening. The ceremonies will be under the direction of Sam [...], district governor, and he will formally install the new president, Luther L. Mack. Others [...] inducting into office [...] presidents, W. E. [...] Danile Healy, the perpetual secretary and treasurer, [...] and the sergeant at arms [...] C. W. Hoffman. The new directors chosen for two years are [...] President Clem [...] Charles W. Fricke and W. [...] ler, who will act with [...] Dr. Frank L. Cunningham [...] Charles W. Decker, who [...]

FLYERS WILL GIVE AIR EXHIBIT SUNDAY

Balloon bursting and [...] landing contests will be [...] by local air pilots at a [...] demonstration at Los [...] Metropolitan Airport [...] starting at 1 p.m. it was [...] yesterday by Waldo D. [...] general manager. Most of the [...] testing pilots are [...] stunt flyers and will [...] noon show demonstrating [...] and the easy [...] modern sport aircraft [...] stration will be the [...] ries of weekly events [...] is near Van Nuys.

All the News All the [...]
LARGEST HOME-DELIVERED CIRC[...] LARGEST ADVERTISING VOLUM[...]
MADISON 2345
The Times Telephone Number Connecting All Departments
Vol. XLIX. SATUR[DAY]

NEW MEDAL GIVEN BYRD

Hero Decorated by Hoover

President Warmly Praises Explorer for Courageous Exploit at South Pole

Admiral Pictures Bleakness of Antarctica in Review of Icy Experiences

WASHINGTON, June 20. (AP)—[...] days of wild acclaim that be[...] in the canyons of lower Broad[way] and led through the halls of [...] came to a climactic pitch [...] Rear-Admiral Richard E. Byrd [...] when for a second time a [President] pinned upon him a special medal for a polar exploit. [Standing] on the same platform [...] four years ago, President [Coolidge] honored the hero for his [flight] over the North Pole, another [President] gave the newly created [rear]-admiral a similar medal from [the] National Geographic Society for [his] more recent exploit at the South [Pole].

HOOVER'S TRIBUTE

[...] by the American people," President Hoover said, "success has followed upon success in [his] life, and this the greatest of [...]

"I speak not merely for myself [but] for the nation as a whole. [...] contribution to exploration [and] scientific research has done [...] to his country. More than [that,] his daring and courage have [touch]ed each one of us individually. [We] congratulate you, Admiral, upon your success, upon your return to your country and [...] and friends, upon your service, and the lift you have given to [the] spirit of your countrymen."

ADMIRAL REPLIES

[...] distinguished assemblage of [...] listened to the sun-bronzed [...] reply. He described the [Antar]ctic as "the last uninhabited [...] of the world," but found [...] true pleasures of being an [explor]er are the pleasures of re[...] and the rediscovery of friends." [Summ]ing up his experiences, [...] said he had one closing [...]

"[It] is this: That the expedition [achie]ved its objectives and [carried] the American flag 1000 [miles] farther south than it had [...] before is a cause of pride [...]

"[...] a thing satisfies the mind. [...] of deeper meaning is the [fact] that every man who started [out] with me has returned—that we [have] not a single man on the ice—[...] every one is here tonight. [Such] a thing satisfies the heart."

FLIGHT DESCRIBED

[In] simple words Byrd passed over [the] flight to the pole:

"[...] part of our program of [...] investigation we flew to [the] South Pole, starting November [28,] 1929, and returning on the [same] day. On the way in, we [...] the unknown pass leading [...] the Liv Glacier, in attempting [a] very difficult climb to the polar [...]

"[The] return trip carried us down [...] Heilberg Glacier, above [...]'s tracks to a supply de[pot at] its base. We refueled there [...]

[Continued] on Page 2, Column 4)

THE DAY'S NEWS

FEATURES. Radio, Page 11, Part [...] Markets and Financial, Pages [...] to 12, Part I; Oil News, Page [...] Part I; Comics, Page 6, Part I.
NEWS IN SPANISH. Page [...] Part I.
SHIPPING NEWS. Page 4, Part I.
[...] OF SOUTHERN COUN[TIES]. Twenty-year building plan [...] at night commencement [...] in Rose Bowl of Pasadena [Junior] College and John Muir Technical High School. Two juries find [San] Bernardino County Jail prisoner guilty of three charges. Prisoner in Pasadena jail drenches officers with water and sets bed on [fire]. Page 18, Part I.
SPORTS. Bobby Jones becomes [British] open golf champion for [third] time. Page 7, Part I.
[...] orders night baseball for [Los] Angeles. Page 7, Part I.
[...] Sirbling knocks out Van [...] in first round. Page 7, Part I.
[...] southern Missions un[...] 10-to-4 score. Page 7, Part I.
[...] trip Seals again. Page 7, Part I.
THE CITY. Van of battle fleet [...] to harbor after winter ma[neuvers] off Cuba. Page 1, Part II.
[...] attacks Councilman [...] after hearing on back alley. Page 1, Part II.
[...] Young pardons three youths [convicted] of slaying druggist here. Page 1, Part II.
[...] dismissed from staff of [...] Hospital. Page 1, Part II.
[...] Porter and civic party sur[vey] development region. Page [...] Part II.
[Dep.] Dist.-Atty. Fred Shelley dies [in] hospital. Page 1, Part II.

REMEMBER THIS
Money invested in knowledge pays the best interest.